

The sand and gravel resources of the country around Clare, Suffolk

Description of 1:25 000 sheet TL 74

R. J. Marks

PREFACE

National resources of many industrial minerals may seem so large that stocktaking appears unnecessary, but the demand for minerals and for land for all purposes is intensifying and it has become increasingly clear in recent years that regional assessments of the resources of these minerals should be undertaken. The publication of information about the quantity and quality of deposits over large areas is intended to provide a comprehensive factual background against which planning decisions can be made.

Sand and gravel, considered together as naturally occurring aggregate, was selected as the bulk mineral demanding the most urgent attention, initially in the south-east of England, where about half the national output is won and very few sources of alternative aggregates are available. Following a short feasibility project, initiated in 1966 by the Ministry of Land and Natural Resources, the Industrial Minerals Assessment Unit (formerly the Mineral Assessment Unit) began systematic surveys in 1968. The work is now being financed by the Department of the Environment and is being undertaken with the cooperation of the Sand and Gravel Association of Great Britain.

This report describes the sand and gravel resources of the country around Clare, Suffolk, shown on the accompanying 1:25 000 resource map. The survey was conducted in 1979 by R. J. Marks, under the supervision of P. I. Manning, assisted in the drilling and sampling programme by J. R. Gozzard. The work is based on a geological survey at 1:10 560 carried out by D. Millward in 1978-79. J. D. Burnell, ISO (Land Agent) was responsible for negotiating access to land for drilling. The ready cooperation of landowners and tenants in this work is gratefully acknowledged.

G. M. Brown
Director

Institute of Geological Sciences
Exhibition Road
London SW7 2DE

1 November 1981

The first twelve reports on the assessment of British sand and gravel resources appeared in the Report Series of the Institute of Geological Sciences as a subseries. Report No. 13 and subsequent reports appear as Mineral Assessment Reports of the Institute.

Details of published reports appear at the end of this Report.

Any enquiries concerning this report may be addressed to Head, Industrial Minerals Assessment Unit, Institute of Geological Sciences, Keyworth, Nottingham NG12 5GG.

CONTENTS

Summary 1

Introduction 1

Description of the district 2

Topography 3

Geology 3

Composition of the sand and gravel deposits 7

The map 9

Results 11

Notes on the resource blocks 13

List of workings 14

References 14

Appendix A: Field and laboratory procedures 15

Appendix B: Statistical procedure 16

Appendix C: Classification and description of sand and gravel 17

Appendix D: Explanation of the borehole records 19

Appendix E: Industrial Minerals Assessment Unit borehole records 21

FIGURES

- 1 Map showing the location of the resource sheet area 2
- 2 The topography of the district, with resource block boundaries and locations mentioned in the text 3
- 3 Schematic section showing the relationship between the drift and solid formations 5
- 4 Map showing the bedrock surface contours 6
- 5 Mean particle-size distribution of the mineral-bearing deposits 10
- 6 Mean particle-size distribution for the assessed thickness of sand and gravel in the resource blocks 11

MAP

The sand and gravel resources of the country around Clare, Suffolk **in pocket**

TABLES

- 1 Geological sequence 4
- 2 Mean composition of the gravel (+4 mm) fraction of the mineral-bearing deposits 8
- 3 Assessment of resources: summary of statistical results 9
- 4 Block A: data from IMAU boreholes 12
- 5 Block B: data from IMAU boreholes 12
- 6 Block C: data from IMAU boreholes 12

The sand and gravel resources of the country around Clare, Suffolk

Description of 1:25 000 resource sheet TL 74

R. J. MARKS

SUMMARY

The geological maps of the Institute of Geological Sciences, pre-existing borehole information, and 85 boreholes drilled for the Industrial Minerals Assessment Unit form the basis of the assessment of the sand and gravel resources of the country around Clare, Suffolk.

All the deposits in the district that might be potentially workable for sand and gravel have been investigated and a simple statistical method has been used to estimate the volume. The reliability of the volume estimates is given at the symmetrical 95 per cent probability level.

The 1:25 000 map is divided into three resource blocks, containing between 6.8 and 9.5 km² of sand and gravel. For each block the geology of the deposits is described, and the mineral-bearing area, the mean thickness of overburden and mineral and the mean gradings are stated. Detailed borehole data are also given. The geology, the position of the boreholes and the outlines of the resource blocks are shown on the accompanying map.

Notes

Each borehole registered with the Institute is identified by a four-element code (e.g. TL 74 SW 46). The first two elements define the 10-km square (of the National Grid) in which the borehole is situated; the third element defines a quadrant of that square, and the fourth is the accession number of the borehole. In the text of the report the borehole is normally referred to by the last two elements alone (e.g. SW 46).

All National Grid references in this publication lie within the 100-km square TL unless otherwise stated. Grid references are given to eight figures, accurate to within 10 m for borehole locations (In the text, four- and six-figure grid references are used for more extensive locations, for example for farms).

Bibliographical reference

MARKS, R. J. 1982. The sand and gravel resources of the country around Clare, Suffolk: description of 1:25 000 resource sheet TL 74. *Miner. Assess. Rep. Inst. Geol. Sci.*, No. 97.

Author

R. J. Marks, BSc
Institute of Geological Sciences, Keyworth,
Nottingham NG12 5GG

INTRODUCTION

The survey is concerned with the estimation of resources, which include deposits that are not currently exploitable but have a foreseeable use, rather than reserves, which can only be assessed in the light of current, locally prevailing, economic considerations. Clearly, neither the economic nor the social factors used to decide whether a deposit may be workable in the future can be predicted; they are likely to change with time. Deposits not currently economically workable may be exploited as demand increases, as higher-grade or alternative materials become scarce, or as improved processing techniques are applied to them. The improved knowledge of the main physical properties of the resource and their variability, which this survey seeks to provide, will add significantly to the factual background against which planning policies can be decided (Archer, 1969; Thurrell, 1971, 1981; Harris and others, 1974).

The survey provides information at the 'indicated' level "for which tonnage and grade are computed partly from specific measurements, samples or production data and partly from projection for a reasonable distance on geologic evidence. The sites available for inspection, measurement, and sampling are too widely or otherwise inappropriately spaced to permit the mineral bodies to be outlined completely or the grade established throughout" (Bureau of Mines and Geological Survey, 1948, p. 15).

It follows that the whereabouts of reserves must still be established and their size and quality proved by the customary detailed exploration and evaluation undertaken by the industry. However, the information provided by this survey should assist in the selection of the best targets for such further work. The following arbitrary physical criteria have been adopted:

- a The deposit should average at least 1 m in thickness.
- b The ratio of overburden to sand and gravel should be no more than 3:1.
- c The proportion of fines (particles passing the No. 240-mesh B.S. sieve, about 1/16 mm) should not exceed 40 per cent.
- d The deposit should lie within 25 m of the surface, this being taken as the likely maximum working depth under most circumstances. It follows from the second criterion that boreholes are drilled no deeper than 18 m if no sand and gravel has been proved.

A deposit of sand and gravel that broadly meets these criteria is regarded as 'potentially workable' and is described and assessed as 'mineral' in this report. As the assessment is at the indicated level, parts of such a deposit may not satisfy all the criteria.

Pre-Pleistocene rocks, which are usually consolidated and devoid of potentially workable sand and gravel, are referred to as 'bedrock'; 'waste' is any material other than bedrock or mineral; 'overburden' is waste that occurs between the surface and an underlying body of mineral.

For the particular needs of assessing sand and gravel resources, a grain-size classification based on the geometric scale 1/16 mm, 1/4 mm, 1 mm, 4 mm, 16 mm, 64 mm has been adopted. The boundaries between fines (that is, the clay and silt fractions) and sand, and between sand and gravel material, are placed at 1/16 mm and 4 mm respectively (see Appendix C).

The volume and other characteristics are assessed within resource blocks, each of which, ideally, contains

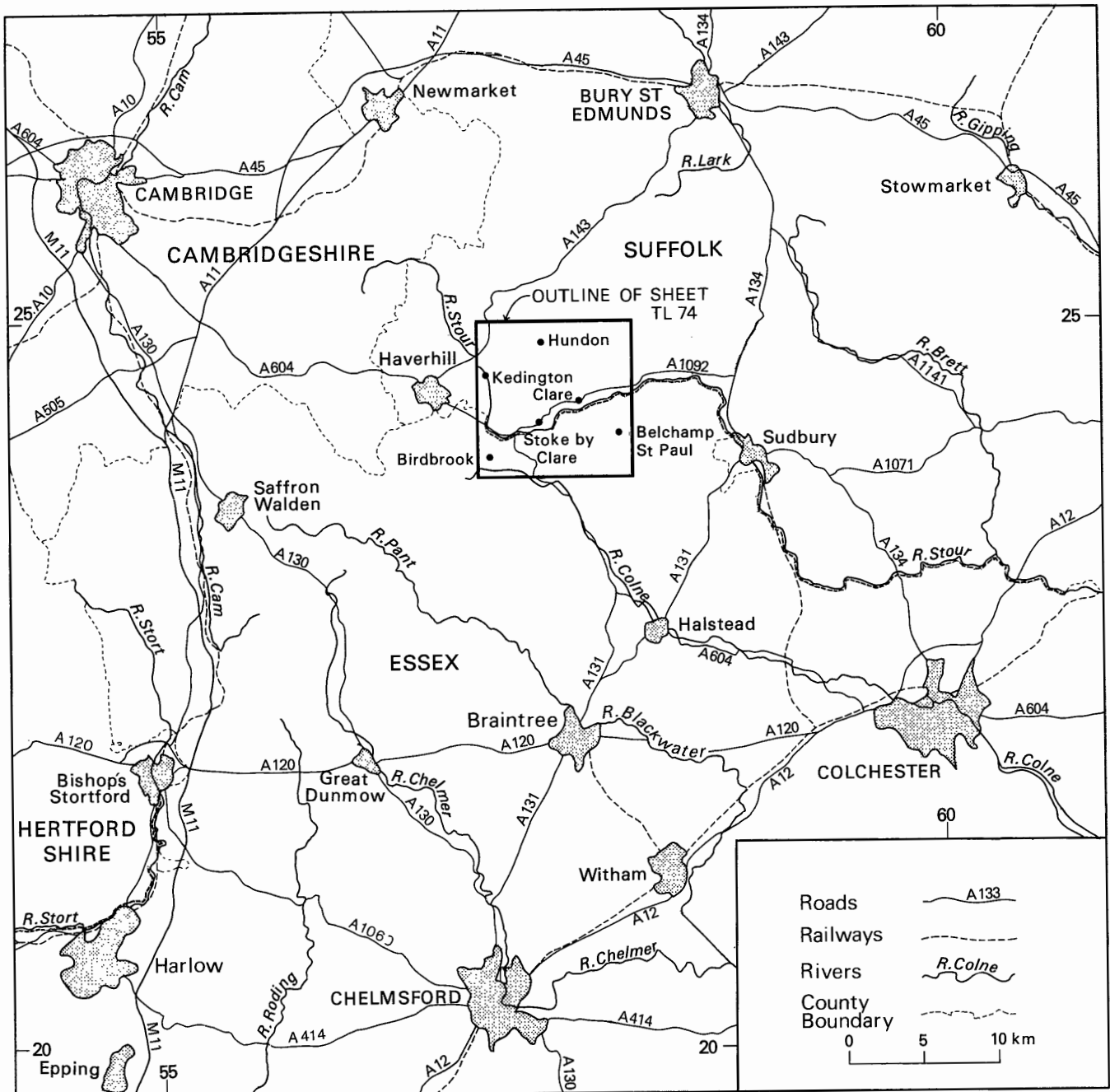

Figure 1 Map showing the location of the resource sheet area.

approximately 10 km² of sand and gravel. No account is taken of any factors, for example, roads, villages or land of high agricultural or landscape value, which might stand in the way of sand and gravel being exploited, although towns are excluded. The estimated total volume therefore bears no simple relationship to the amount that could be extracted in practice.

It must be emphasised that the assessment applies to the resource block as a whole; valid conclusions cannot be drawn about mineral in parts of a block, except in the immediate vicinity of the actual sample points.

DESCRIPTION OF THE DISTRICT

The district covered by this assessment lies mid-way between Cambridge and Colchester with the A604 main road passing across the south-west corner (Figure 1). It covers 100 km² of rural country astride the Suffolk and Essex border, which follows the meandering course of the River Stour. The small river-side town of Clare forms a local centre for intensive arable farming of the

surrounding countryside. The district produces mainly cereal crops, but sugar-beet, potatoes and beans are also included in the rotation. This pattern of agriculture is adapted to the heavy soils derived from the Boulder Clay, and to the relatively low rainfall. The district is covered by a network of minor roads linking numerous villages.

Sand and gravel has been extracted from a number of mainly small pits (Figure 2) in the past. The largest, Stoke Road Pit [763 444], yielded aggregate from the River Terrace Gravels during the Second World War to build the now-disused military aerodrome situated between Ovington and Ridgewell. The pit has since been converted into a recreational facility. There are only two other pits of any size: one [709 432] at Wixoe was dug also in First Terrace gravels and has since been filled and returned to agriculture; the other [746 468], at Chilton Street, was excavated in Glacial Sand and Gravel, upper, and has now been planted with coniferous trees.

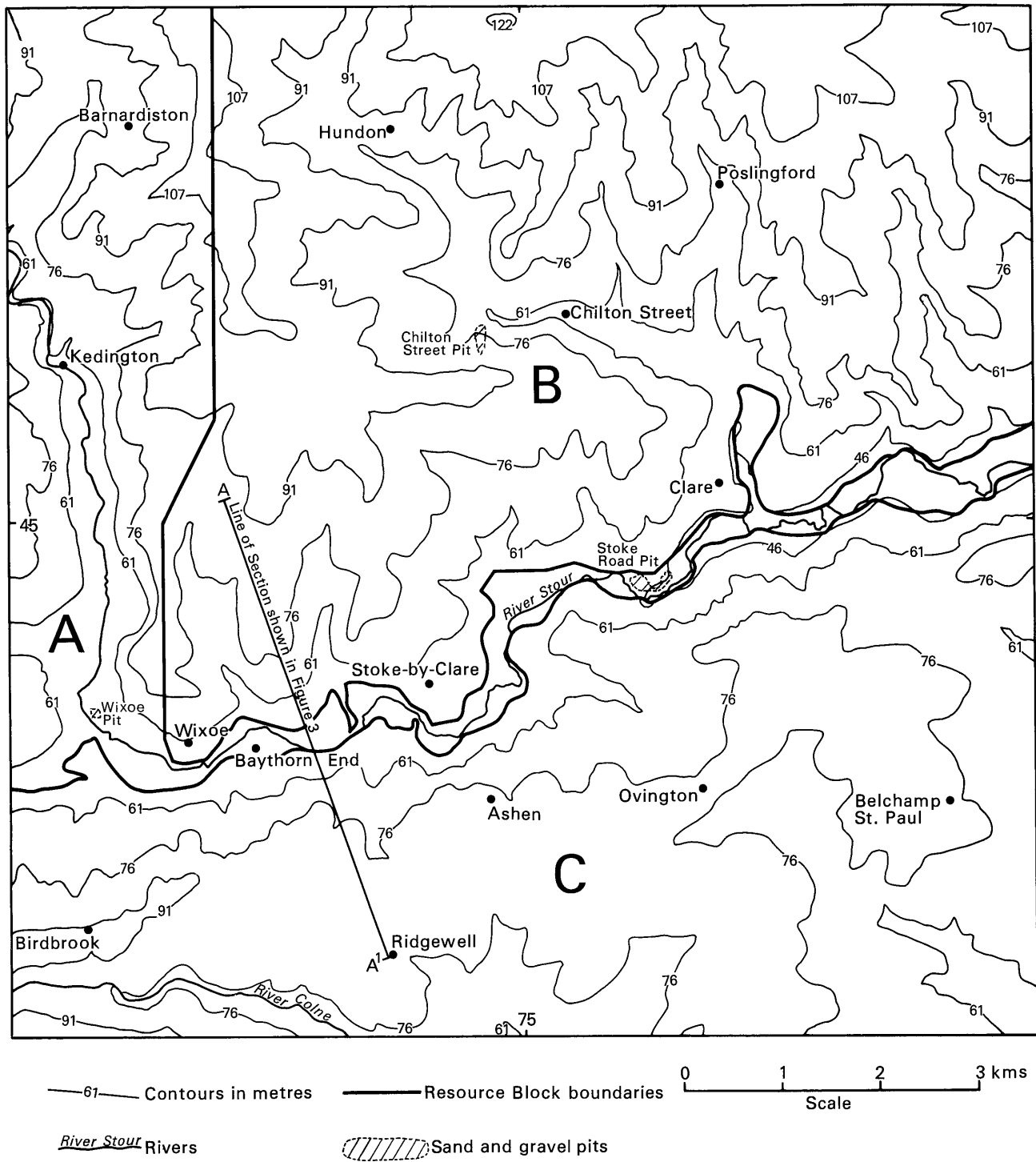

Figure 2 The topography of the district with resource block boundaries and locations mentioned in the text.

The principal objective of this survey was to assess the aggregate potential of the sand and gravel deposits. The borehole programme proved mineral resources mainly associated with the Stour valley and covering a total area of 23.5 km². Statistical assessments are offered on the basis of three resource blocks (Figure 2).

TOPOGRAPHY

The district (Figure 2) forms part of the gently undulating Boulder Clay plateau that covers much of west Suffolk and north Essex. Here the plateau has a gentle slope to the south-east, falling in elevation from over 107 m (350 ft) above OD in the north-west to around 76 m (250 ft) above OD in the south-east. It is dissected by the valley of the River Stour which flows from the north-west, where it has an elevation of 60 m

(200 ft) above OD, due south to Wixoe; thence it turns east, flowing across the district to Cavendish, where it has cut down to 45 m (150 ft) above OD. The ground to the north of the Stour is dissected by tributary streams, whereas to the south of that river it is less deeply dissected, containing the headwaters of the River Colne in the west and those of Belchamp Brook in the east.

GEOLOGY

The geology of this district is depicted on the New-Series 1:63 360 sheet 206 (Sudbury) and described in the corresponding memoir (Boswell, 1929). The ground was resurveyed for the purpose of this assessment at a scale of 1:10 560 by D. Millward of the Institute's Eastern England Land Survey Division in 1978-79 (Millward, 1980).

The geological sequence is summarised in Table 1, where the deposits are listed, as far as possible, in order of increasing age. The vertical relationships between the deposits are schematically illustrated in the geological section (Figure 3), the line of which is shown on the Resource Map and in Figure 2.

Table 1 Geological sequence.

DRIFT	
Recent and Pleistocene	Alluvium River Terrace Deposits Head Boulder Clay Glacial Silt Glacial Sand and Gravel, upper Barham Sands and Gravels Kesgrave Sands and Gravels
SOLID	
Pleistocene	Red Crag
Cretaceous	Upper Chalk Middle Chalk

Solid

Chalk The bedrock over the whole area is Chalk; the Upper Chalk underlies the drifts of the plateau areas, with a narrow strip of Middle Chalk subcropping in the Stour 'tunnel-valley' as shown on the Resource Map. Only the Upper Chalk reaches the surface from beneath the drift sequence and outcrops are restricted to the sides of the Stour valley, ground immediately south of Clare, between Kedington and Wixoe and an isolated outcrop south of Baythorn End. These outcrops coincide with places where the chalk surface (Figure 4) rises to elevations of between 60 and 80 m above OD.

The chalk is a soft pure white limestone at outcrop, whereas beneath the drift, particularly where weathered and saturated with water, it may have a putty-like consistency. The Upper Chalk can be distinguished from the Middle Chalk by its fauna; the two members are separated by the thin hard, nodular Chalk Rock. Flint bands are characteristically common in the Upper Chalk.

Drift

The Middle Pleistocene stratigraphy of southern East Anglia has recently been revised by Rose and Allen (1977), whose account is used as the basis for this text. However, in addition to the formations described by these writers, the sequence proved by IMAU boreholes includes a localised, though clearly defined, occurrence of sand and gravel which is found above, within and below the till sheet. This has been termed the Glacial Sand and Gravel, upper.

The chalk surface is largely concealed by a thick sequence of drift deposits which consist predominantly of Boulder Clay. The Stour tunnel-valley (Figure 4; Woodland, 1970), which closely coincides with the course of the present valley, is known to be incised into the undulating chalk surface to a depth of the order of 140 m in the vicinity of Clare. Its steep-sided nature is demonstrated by boreholes SW 57 and 58 which show the slope of the chalk surface to be steeper than 33°. There is a considerable rise in the floor of the tunnel-valley north of Wixoe where it has a broader form and a depth of the order of 20 m. The Colne valley in the south overlies a similar feature in the chalk surface which joins the Stour tunnel-valley at Wixoe. These features are buried by glacial drift which exceeds 150 m in thickness in the deep section east of Wixoe.

Woodland (1970) described several tunnel valleys in East Anglia and suggested that they were formed by the erosive force of debris-laden subglacial streams. He suggested that such streams were confined by the overlying ice so as to flow under hydrostatic pressure, which enabled them to sculpt an irregular base and ultimately to rise at the glacier snout and flow from the edge of the ice-sheet as outwash (meltwater) streams. His concept is supported by evidence from the IMAU boreholes which suggests that older deposits of Barham Sands and Gravels, Kesgrave Sands and Gravels and Red Crag were removed from the area of the tunnel-valley before the erosion of substantial thicknesses of the underlying chalk.

It is often difficult to distinguish between the various sand and gravel deposits, solely on the basis of their appearance at the surface, except for the easily-recognised River Terrace Deposits. Accordingly, the Red Crag, the Kesgrave Sands and Gravels and the Barham Sands and Gravels have not been differentiated on the geological base of the sand and gravel resource sheet (see map legend). The Glacial Sand and Gravel, upper, is distinguished only where it has been positively identified. However, all these deposits have been separately identified in the IMAU borehole records, and, as a consequence of this, the Red Crag (which is classified as a solid formation) is separately described here and included in the section on drift deposits.

Red Crag Although this deposit is not separately mapped on the Resource Sheet, it may form the lower portion of the undivided sequence in the Stour valley. It has been identified in 6 IMAU boreholes as resting on Upper Chalk and generally underlying Kesgrave Sands and Gravels adjacent to the Stour valley. Only boreholes NE 41 and SW 33 proved Red Crag to the south of the valley, though it may be present at depth beneath most of this area. However, it is absent in IMAU boreholes SE 15 and 29 where Glacial Sand and Gravel, upper, overlies Upper Chalk. To the north of the Stour valley, Red Crag is present around Stoke-by-Clare and was proved in IMAU boreholes NE 18, and SW 39, 42 and 46. However, to the north and west it is likely to be absent. Its feather edge probably coincides approximately with the original margin of the Red Crag basin of deposition, though this will have been modified to some extent by several later erosive periods.

This formation typically comprises 'clayey' pebbly sand. The gravel portion is characterised by a significant percentage of ironstone (Table 2) and the sand is largely composed of reddish brown iron-stained quartz. The mean recorded thickness of the Red Crag is 5.9 m and its maximum thickness is 10.4 m proved in borehole SW 46.

Kesgrave Sands and Gravels This deposit has been proved in 9 IMAU boreholes. It appears to have an area of subcrop similar to, though slightly more extensive than, that of the Red Crag. Typically the Kesgrave Sands and Gravels rest on Red Crag and are overlain by the Barham Sands and Gravels. However, they are also found directly overlying Upper Chalk and underlying Boulder Clay. As with the other two members of the tripartite sequence of sand and gravel deposits that underlie the Boulder Clay, the Kesgrave Sands and Gravels have not been separately identified at outcrop (see above). It is likely, however, that the outcrops immediately north of borehole NE 41 and south-east of borehole SW 46 are partly composed of this deposit; other outcrops could be cited. The Kesgrave Sands and Gravels are probably present, though they may be thin, beneath much of the southern and eastern areas, but few assessment boreholes have penetrated the thick overlying boulder clay. The deposit is proved as far north as Stoke-by-Clare, Poslingford and Cavendish in boreholes NW 26, NE 18, 20, 37, and SW 39 and 46. To the north of these places, many boreholes show Boulder Clay resting on

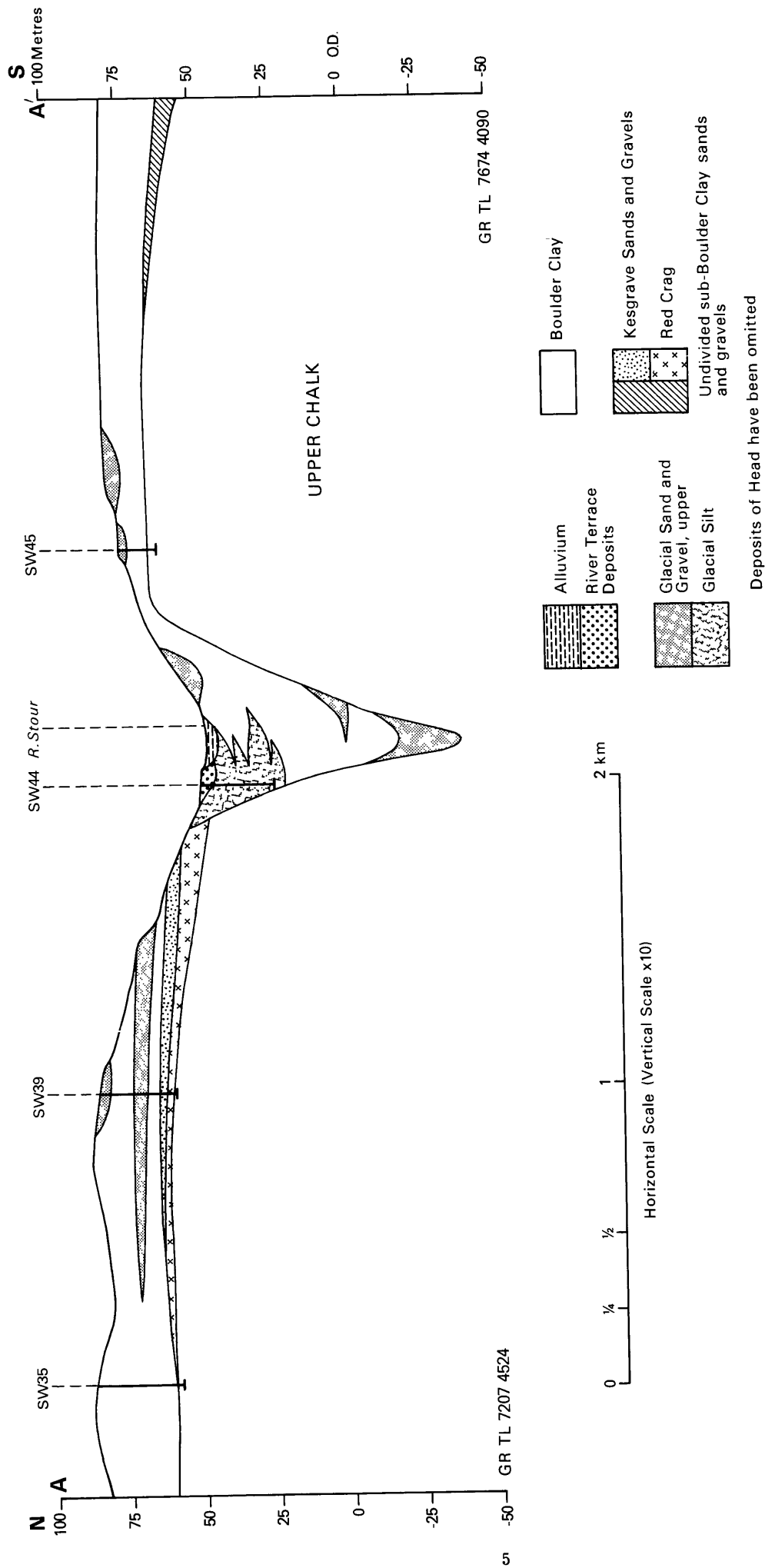

Figure 3 Schematic section showing the relationship between the drift and solid formations. The lines of section are shown on Figure 2 and the resource map.

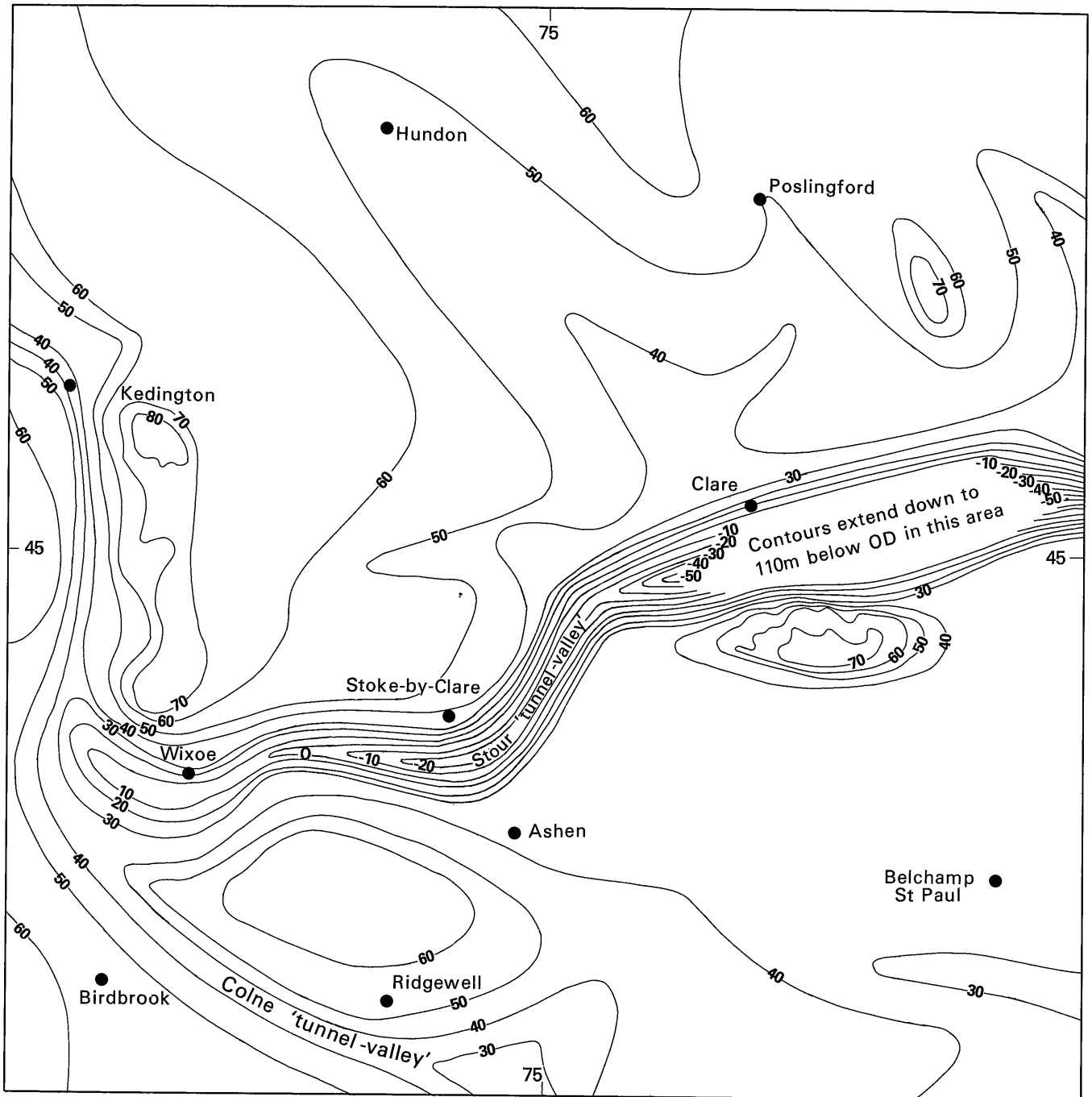

Figure 4 Map showing the bedrock surface contours.

Upper Chalk, though some non-IMAU borehole records show thin sequences of sand and gravel between the two.

The Kesgrave Sands and Gravels are typically an orange-yellow to pale grey fine and medium quartz sand with silt and clay forming a total of 15% by weight. They are exposed in the banks of the road [7976 4528] to Bower Hall. They have a mean recorded thickness of 6.0 m and a maximum thickness, proved in borehole NE 37, in excess of 17.2 m.

Barham Sand and Gravels These sands and gravels have been proved in 5 IMAU boreholes, all in the area just north of Stoke-by-Clare, where this deposit underlies Boulder Clay and rests on Kesgrave Sands and Gravels. In

this area the deposit probably forms the upper portion of the undivided sand and gravel outcrop. While it may be present elsewhere beneath the thick mantle of Boulder Clay, it would appear to have a more restricted subcrop than either the Kesgrave Sands and Gravels or the Red Crag and is almost certainly absent in the north and west.

The Barham Sands and Gravels have a maximum thickness of 3.9 m in borehole SW 43 and a mean recorded thickness of 2.0 m. This deposit has a variable lithology, though it commonly comprises an orange-brown 'clayey' pebbly sand and is thought to be the main glacial outwash of the Anglian Glaciation. It is composed of a mixture of material from the underlying deposits together with components from the Boulder Clay,

normally including a small percentage of chalk. In this report the deposit is taken to include the 'rubified sol lessive' and associated deposits of Rose and Allen (1977).

Glacial Sand and Gravel, upper This deposit is found at several levels within and beneath the Boulder Clay, to which it is closely related; it forms numerous outcrops in this district which can often be correlated with sequences in adjacent boreholes, as, for example, at borehole SW 39. Here the evidence suggests that the mineral bodies have a lensoid form, as seen in section on the valley side to the south of borehole SW 39 and in plan at the site of this borehole on the plateau. Such outcrops have a generally circular form and the deposits rarely extend beneath Boulder Clay beyond their mapped boundary. This is illustrated by boreholes NE 38 and SW 51, where, though the boreholes are adjacent to outcrops of Glacial Sand and Gravel, upper, the deposit is absent at depth. Similarly, the sinuous outcrop [742 425] north of borehole SW 50, which might be expected to extend southwards beneath the Boulder Clay, is absent in that borehole, indicating that the deposit may rest on the valley flank, its extent again probably coinciding with that of the mapped outcrop. The longitudinal form of this deposit and the close spacing of such outcrops suggests an association with the development of the tunnel-valley. However, whereas this deposit is present on the 'shoulders' of the tunnel-valley there is no evidence of its presence in the deep central section east of Wixoe, though some relatively thin seams are recorded at depth to the east of Clare. Glacial Sand and Gravel, upper, is present right across the valley in the shallower section around Kedington. Elsewhere on the plateau the outcrops appear to form 'trains' which may once have been continuous. Most of these appear to be associated with minor valleys, for example the headwaters of the Colne and Belchamp Brook, as well as the main Stour tributary at Clare. This evidence, in total, supports the hypothesis that there has been little erosion since glacial times and the deposition of the till sheet. It also suggests that the localised occurrence of this deposit probably resulted from minor glacio-fluvial meltwater activity during the deposition of the till sheet. The deposit has a mean recorded thickness of 4.0 m, with a maximum of 10.0 m proved in borehole NE 18.

The deposit is heterogeneous, as might be expected from its mixed derivation, and comprises a variety of lithologies centred on 'very clayey' sandy gravel; it is generally characterised by varying amounts of chalk, which is usually present in the gravel and sand fractions, as well as among the fines, where it occurs in comminuted form.

Glacial Silt A small outcrop [794 429] of this deposit is mapped at Belchamp St Paul overlying Glacial Sand and Gravel, upper. It has also proved to be an important component of the complex glacial drift of the deeper central section of the Stour 'tunnel-valley' where it underlies fluvial deposits in IMAU boreholes NE 31 and SW 44. At neither site was the full depth of the deposit proved, and, more importantly, its relationship with the other glacial deposits was not determined. Both upstream and downstream of each site the 'tunnel-valley' is filled with Boulder Clay to a depth of at least 20 m. However, in auxiliary borehole NE 15, Boulder Clay with Glacial Silt is recorded between 19.5 m below OD and the floor of the tunnel-valley at 112 m below OD.

The deposit comprises a laminated silt with fine sandy partings. Clay laminae are present at certain horizons and fine rounded chalk pebbles are found in other parts of the sequences.

Boulder Clay This, the most widespread of the drift deposits, has a blanket-like form over much of the district, giving rise to an undulating plateau topography and reaching thicknesses in excess of 40 m in places.

The Boulder Clay is also the dominant deposit in the Stour tunnel-valley where it is associated with the Glacial Sand and Gravel, upper, on either side and fills the deep central section at Wixoe, though to the east sequences of Glacial Silt and Glacial Sand and Gravel, upper, are also present in the lower part.

This firm to stiff, slightly sandy silty clay typically contains abundant pebbles of rounded chalk, much angular flint, some quartz and quartzite and other minor erratics of igneous and metamorphic rocks and sandstone. The upper four metres is commonly weathered to brown and mottled brown and grey. In the upper part of this zone the deposit is commonly decalcified to sandy clay with flint pebbles. Below, the Boulder Clay becomes grey with additional clasts of shale. In places the base is particularly sandy and gravelly with chalk either absent or in trace amounts (see the borehole NW 23). In the tunnel-valley, the deposit is devoid of many of the less common erratics, so that the chalk becomes relatively more abundant.

Head This deposit is well developed as thin spreads on most of the lower valley slopes and therefore masks many drift boundaries, particularly in the Stour Valley. It is derived locally from older drift and solid formations and thus has a very variable lithology ranging from brown clay to orange-brown sandy clay with chalk and flint pebbles.

River Terrace Deposits These are developed only in the Stour valley east of Wixoe where they form isolated outcrops on either side of the alluvium. Their bench-like form rises a few metres above the floodplain. The terrace deposits are characteristically 'very clayey' sandy gravel composed largely of angular patinated flint with a smaller proportion of chalk (Table 2). They generally have a thin cover of pebbly sandy silt and have a mean recorded thickness of 4.0 m with individual recorded thicknesses ranging from 2.1 m to 5.0 m.

Alluvium This forms the floodplain of the Stour valley and the main tributary valleys at Clare and west of Wixoe, and is also present in the valleys of the headwaters of the Colne. The alluvial sequence, which has a mean recorded thickness of 6.4 m, is typically capped by clayey silt. This usually overlies a thicker silt and peat sequence that may include angular flint, rounded chalk pebbles, and fresh-water gastropod and bivalve shells, as well as the usual debris of plants, including grasses and wood. The base is characterised in main valleys by a bed of gravel which has a mean recorded thickness of 3.3 m.

COMPOSITION OF THE SAND AND GRAVEL DEPOSITS Potentially workable sand and gravel is present in the Red Crag, Kesgrave Sands and Gravels, Barham Sands and Gravels, Glacial Sand and Gravel, upper, River Terrace Deposits and Alluvium. Many of the sand and gravel deposits have similar gradings (Figure 5), and their gravel fractions have similar compositions (Table 2). This reflects the fact that the later deposits contain reworked material from earlier underlying drift deposits, as well as incorporating material from more distant sources. As a consequence, the members of the tripartite sequence of sands and gravels that underlie the Boulder Clay all have a similar composition, and the Glacial Sand and Gravel, upper, has similarities with the River Terrace Deposits and sub-alluvial gravels. Determinations of the mean composition of the gravel fractions (Table 2) show that all these deposits are largely composed of flint, but substantial proportions of chalk, quartz or ironstone are present in certain deposits; quartzite, sandstone, argillaceous rocks, septarian nodules, limestone and fossil debris often form small percentages, and pyrite and metamorphic and

Table 2 Mean composition of the gravel (+4mm) fraction of the mineral-bearing deposits.

Deposit	Percentage by weight									
	Flint			Chalk	Quartz	Quartzite	Sandstone	Argillaceous rocks	Septarian nodules and Limestone	Ironstone
	W R	Ang.	Patin.							
Alluvium	trace	69	6	10	1	3	3	1	4	1
River Terrace Deposits	2	70	9	7	2	2	2	1	3	1
Glacial Sand and Gravel, upper	1	56	15	12	2	2	3	3	3	2
Barham Sands and Gravels	5	45	3	9	17	5	2	5	trace	8
Kesgrave Sands and Gravels	8	61	5	0	14	3	2	6	trace	trace
Red Crag	15	50	9	0	8	3	1	1	trace	13

W R = Well rounded

Ang. = Angular

Patin. = Patinated

Minor constituents

Deposit	Fossil debris	Pyrite	Metamorphic	Igneous
Alluvium	1	0	trace	1
River Terrace Deposits	1	0	trace	trace
Glacial Sand and Gravel, upper	1	trace	trace	trace
Barham Sands and Gravels	1	0	trace	0
Kesgrave Sands and Gravels	trace	0	1	0
Red Crag	0	0	trace	0

igneous rocks occur in trace amounts in places. The potential uses of these deposits are closely related to the amount of chalk, pyrite and ironstone (and to a lesser degree patinated flint) that they contain, since these rock types may have deleterious properties.

Red Crag This deposit, which is characterised by seams of iron-pan, is classified as 'clayey' pebbly sand. It has a mean grading of fines 14%, sand 80% and gravel 6% and ranges from 'very clayey' sand in borehole NE 18 to pebbly sand in borehole SW 33.

The gravel fraction is predominantly fine with cobbles present only in boreholes NE 14 and SW 46. This fraction is largely composed of flint (Table 2), of which 20% is well-rounded, having been derived from the pebble beds of the Lower London Tertiaries and London Clay (Tertiary flint). The remainder is angular, ranging through to subrounded, black with some brown flints of which some (12%) are patinated, bearing white, porcellanous-textured 'skins'. Ironstone forms a distinctive lithology in this deposit: it occurs in the form of dark brown tabular iron-pan, commonly associated with iron-cemented micaceous sandstone. Fine subrounded to rounded quartz with some quartzite, argillaceous rocks and sandstone is present in small amounts.

The sand, generally iron-stained, is made up mostly of medium and fine grades but includes a significant percentage of coarse grains (Figure 5). It is composed almost exclusively of subrounded to rounded quartz with angular to subangular grains of flint, iron-pan, and flakes of mica. The fines consist of disseminated silt and clay.

Kesgrave Sands and Gravels The mineral in this deposit consists of 'clayey' sand with a mean grading of fines 15%, sand 82% and gravel 3%; it ranges from 'very clayey' sand to sand or 'clayey' pebbly sand.

The gravel fraction is mostly fine, though cobbles were proved in boreholes NW 26 and NE 41; it is composed predominantly of flint which includes well-rounded Tertiary flints and subangular patinated flint, but is largely formed of the black and brown angular to subangular type. Generally, fine, rounded quartz is prominent and argillaceous rocks, quartzite, sandstone and metamorphic rocks are present in small amounts (Table 2).

The fine sand forms 49% of this deposit with 31% of medium grade. This sand fraction is essentially clean, having a white to orange-yellow colour, and is almost exclusively subangular to subrounded quartz with some mica in the fine grades, while flint shards, occasionally patinated, iron-pan and quartzite form a small proportion of the medium sand. The fines consist mostly of disseminated silt and clay, though seams about 10 cm thick of light grey to orange-brown silt and clay, and of sand with a clay matrix, were proved in boreholes NE 20, and SW 33 and 39.

Barham Sands and Gravels The restricted area of potentially workable sand and gravel in the deposit contains material classified overall as 'clayey' pebbly sand with a mean grading of fines 16%, sand 75% and gravel 5%.

Angular to subangular flint, some of which is patinated, together with some well-rounded flint, dominates the fine and coarse gravel fraction. Mostly fine, subrounded to rounded quartz is also prominent (Table 2). Other lithologies of note include chalk, ironstone, quartzite and argillaceous rocks, while there are small percentages of sandstone and fossil debris. The last-named is mostly composed of belemnite guards and thick shells of *Gryphaea*.

The sand fraction is largely made up of the medium and fine grades. Subangular to rounded quartz predominates, while flint shards and quartzite occur in significant proportions, particularly in the medium and coarse grades. Chalk and iron-pan form small percentages in some places. The fines fraction comprises disseminated silt and clay, though in places it forms a matrix, completely filling the interstices between the sand grains.

Glacial Sand and Gravel, upper In keeping with its varied mode of occurrence, this deposit has a very variable lithology; its mineral extends into nine of the twelve mineral categories of the mineral classification diagram (Appendix C). The mineral plots fall into two areas: one broad area across the sandy gravel and gravel range of categories, and the other (a smaller group) falls across the sand and pebbly sand range of categories. However, the typical feature of this deposit is a moderate to high gravel content, often with a significant percentage of chalk (Table 2). Overall, the deposit has a mean grading of fines 20%, sand 48% and gravel 32%.

In the gravel fraction, which is made up of fine and coarse grade with 1% of cobbles, angular to subrounded flint again predominates; some of this is patinated. Subangular to rounded pebbles of chalk form 12 per cent overall, though there are several examples in which they are absent. Many lithologies are present as accessory constituents (Table 2); these include sandstone, argillaceous rocks, septarian nodules, limestone, quartz, quartzite, ironstone, well rounded flint and fossil debris. Traces of igneous and metamorphic rocks and pyrite are occasionally present, the pyrite being associated with the limestone.

The sand fraction, while mostly of medium grade, includes substantial proportions of both fine and coarse material. The composition varies from borehole to borehole, but is generally dominated by chalk and by flint shards, which give the deposit a sharp texture. Quartz is a significant component in most places, particularly in the fine grades; at some sites ironstone is a conspicuous constituent. The fines fraction usually comprises disseminated silt and clay, though it is also found in seams, as seen at borehole NE 22, and as a matrix to the sand and gravel, as at borehole SE 13. Ground chalk predominates in places (e.g. in borehole NE 18).

River Terrace Deposits and Alluvium Potentially workable sand and gravel within these deposits is virtually restricted to the Stour valley. Both deposits proved to be of uniform grading; the River Terrace Deposits mostly grade as 'very clayey' sandy gravel with a mean grading of fines 20%, sand 43% and gravel 37%. The Alluvium has a mean grading of fines 4%, sand 40% and gravel 56%, and is almost invariably gravel: borehole NE 29 proved 'clayey' gravel at the margin of the deposit in a tributary valley.

The gravel fraction, which is mostly both fine and coarse, includes 1% of cobbles in the River Terrace Deposits and is composed largely of angular to subangular flint, some of which is patinated, together with a small proportion of well rounded flint. Chalk is of secondary importance, forming 7% of the River Terrace Deposits and 10% of the Alluvium. Many other lithologies occur in small percentages only (Table 2), and include septarian nodules, limestone and igneous rocks.

The sand of the River Terrace Deposits is composed fairly equally of all three grades, but fine sand forms only 17% of the total sand in the Alluvium. It is composed mainly of flint, quartz and chalk, especially in the coarse fraction, with quartz the predominant constituent, particularly in the fine and medium grades; fossil debris forms a minor component. Except at borehole SW 27 in the Alluvium and SW 44 in the River Terrace Deposits, where seams of sandy silt occur, the fines fraction consists of disseminated silt and clay.

THE MAP

The sand and gravel resource map is folded into the pocket at the end of this report. The base map is the Ordnance Survey 1:25 000 Outline Edition in grey, on which the geological data are shown in black and the mineral resource information in shades of red.

Geological data The geological boundary lines, symbols, etc., shown are taken from the geological map of this area, which was surveyed recently at the scale of 1:10 560. This information was obtained by detailed application of field mapping techniques by the field staff in the Institute's East Anglia and South-East England Unit.

The geological boundaries are the best interpretation of the information available at the time of survey. However, it is inevitable that local irregularities and discrepancies will be revealed as new evidence from boreholes and excavations becomes available.

Borehole data, which include the stratigraphic relations, thicknesses and mean particle size distribution of the sand and gravel samples collected during the assessment survey, are also shown on the map.

Mineral resource information The mineral-bearing ground is divided into resource blocks (see Appendix A). Within a resource block the mineral is subdivided into areas where it is exposed, that is where the overburden averages less than 1 m in thickness, and areas where it is present in continuous spreads beneath overburden. The mineral is identified as 'exposed' where the overburden, commonly consisting only of soil and subsoil, averages less than 1.0 m in thickness. Beneath overburden the mineral may be continuous (or almost continuous) or discontinuous. The recognition of these categories is dependent upon the importance attached to the proportion of boreholes which did not find potentially workable

Table 3 Assessment of resources: summary of statistical results.

Block	Area		Mean thickness		Volume of mineral			Mean grading percentages		
	Block	Mineral	Overburden	Mineral	Limits at the 95% confidence level			Fines	Sand	Gravel
	km ²	km ²	m	m	Million m ³	±%	± Million m ³	— $\frac{1}{16}$ mm	+ $\frac{1}{16}$ -4 mm	+4 mm
A	16.9	6.8	1.9	2.8	19	36	7	14	42	44
B	45.2	7.2	6.3	8.1	58	46	27	18	69	13
C	37.9	9.5	7.1	6.1	58	35	20	17	64	19
Total (A-C)	100.0	23.5	5.0	5.4	127	25	32	17	61	22

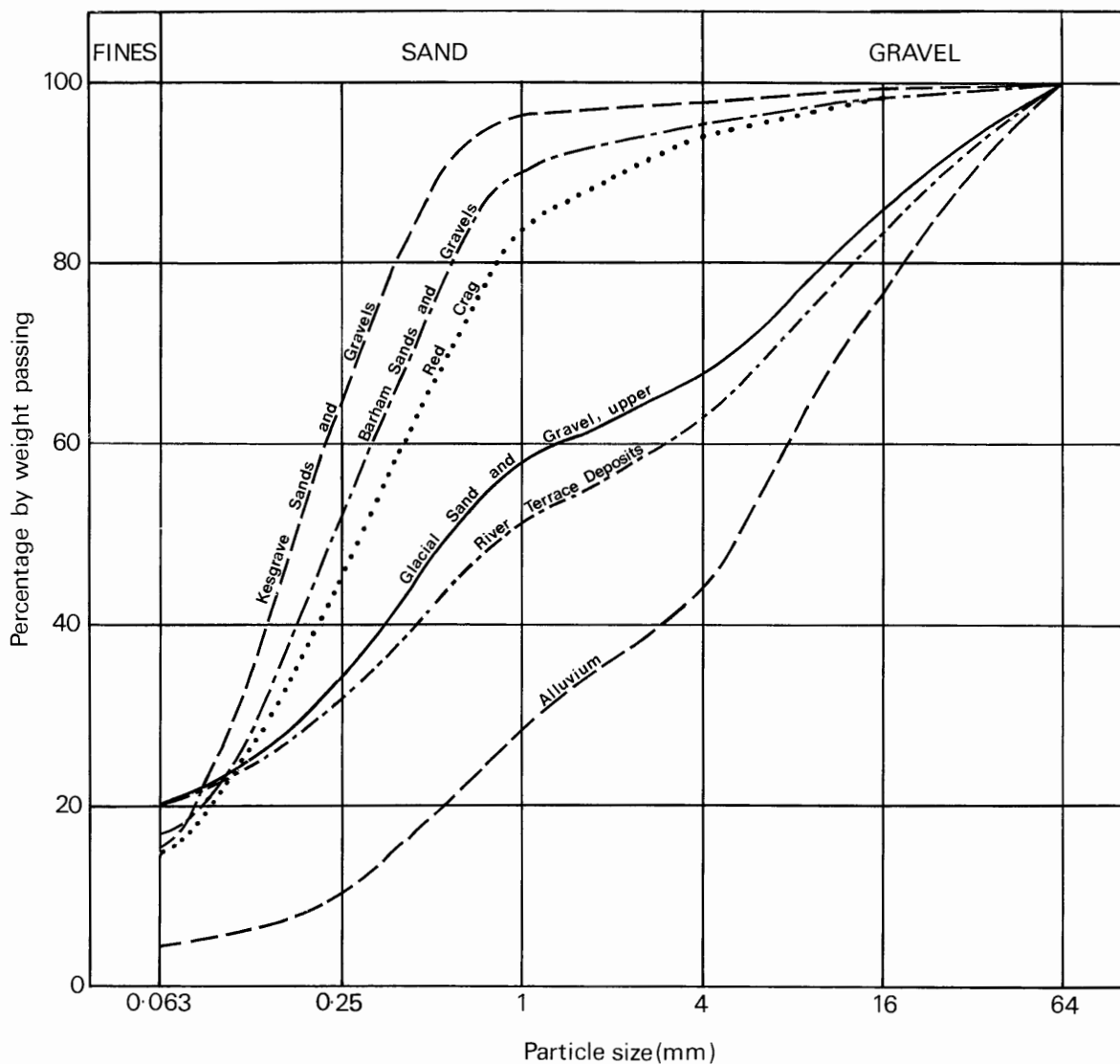

Deposit	Percentage by weight passing					
	1/16 mm	1/4 mm	1 mm	4 mm	16 mm	64 mm
Alluvium	4	11	28	44	77	100
River Terrace Deposits	20	32	51	63	83	99
Glacial Sand and Gravel, upper	20	34	58	68	85	99
Barham Sands and Gravels	16	51	90	95	98	100
Kesgrave Sands and Gravels	15	64	95	97	99	100
Red Crag	14	45	83	94	98	100

Figure 5 Mean particle-size distribution of the mineral-bearing deposits.

sand and gravel and the distribution of barren boreholes within a block. The mineral is described as 'almost continuous' if it is present in 75 per cent or more of the boreholes in a resource block. The 'discontinuous' category is used where the number of mineral boreholes falls between 50 and 75 per cent.

Areas where bedrock crops out, where boreholes indicate absence of sand and gravel beneath cover and where sand and gravel beneath cover is interpreted to be not potentially workable, are uncoloured on the map; where appropriate, the relevant criterion is noted. In such cases it has been assumed that mineral is absent

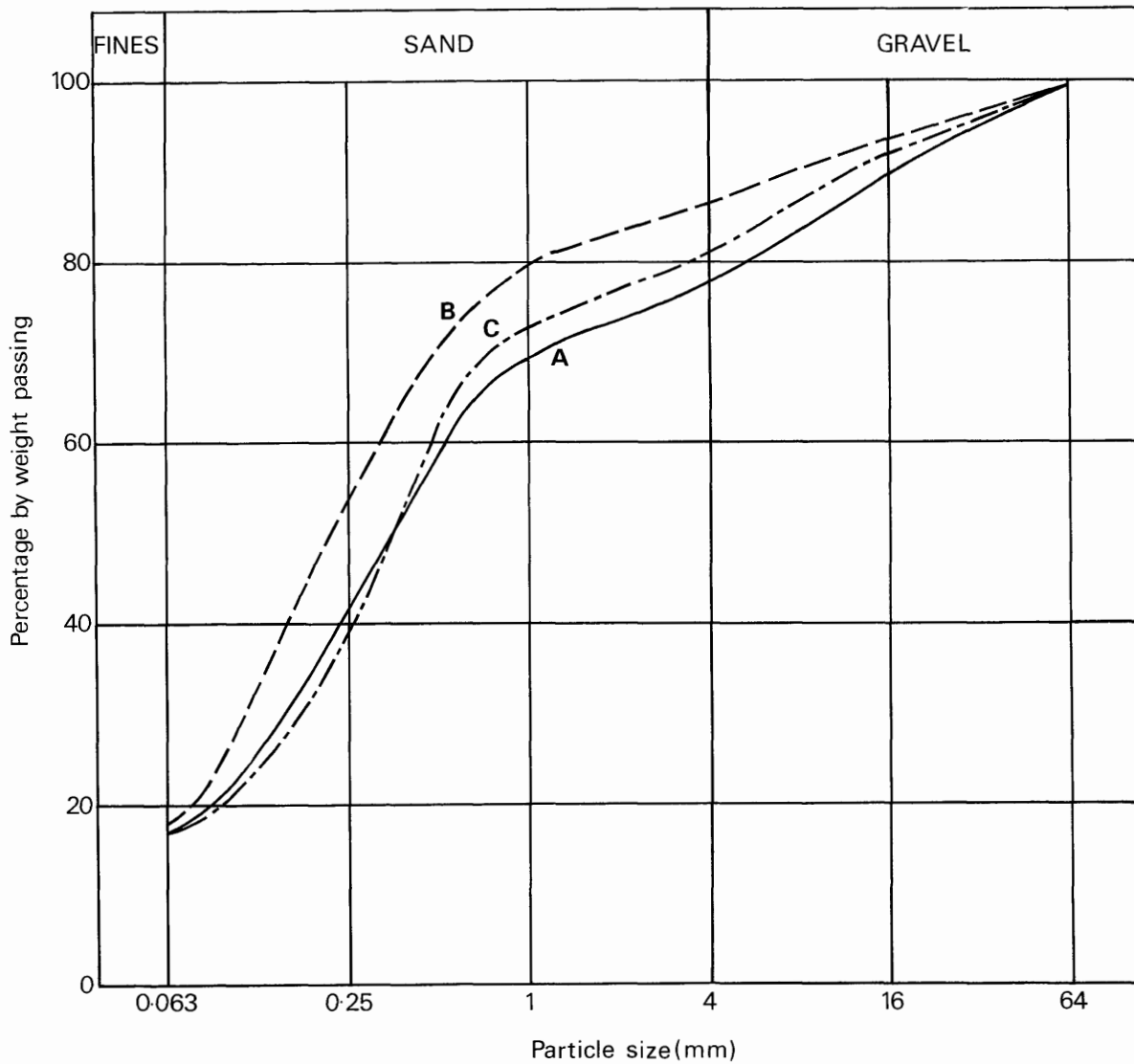

Resource block	Percentage by weight passing					
	$\frac{1}{16}$ mm	$\frac{1}{4}$ mm	1 mm	4 mm	16 mm	64 mm
A	17	42	69	78	90	99
B	18	54	80	87	93	99
C	17	39	73	81	92	99

Figure 6 Mean particle-size distribution for the assessed thickness of sand and gravel in the resource blocks.

except in infrequent and relatively minor patches that can neither be outlined nor assessed quantitatively in the context of this survey. Areas of unassessed sand and gravel, for example in built-up areas, are indicated by a red stipple.

The area of the mineral-bearing ground is measured, where possible, from the mapped geological boundary lines. the whole of this area is considered as mineral-bearing, even though it may include small areas where sand and gravel is not present or is not potentially workable. Inferred boundaries have been inserted to delimit areas where sand and gravel beneath cover is interpreted to be not potentially workable or absent. Such boundaries (for which a distinctive zigzag symbol is used) are drawn primarily for the purpose of volume estimation. The symbol is intended to indicate an

approximate location within a likely zone of occurrence rather than to represent the breadth of the zone, its size being determined only by cartographic considerations. For the purpose of measuring areas the centre line of the symbol is used.

RESULTS

The statistical results are summarised in Table 3. Fuller grading particulars are shown in Figures 5 and 6 and Tables 4 to 6.

Accuracy of results For each of the resource blocks, the accuracy of the results at the 95 per cent probability level (that is, on average nineteen out of every twenty sets of limits constructed in this way contain the true value for the volume of mineral) varies between 35 per

Table 4 Block A: data from IMAU boreholes.

Borehole	Recorded thickness (m)		Mean grading percentage					
	Mineral	Over-burden	Fines	Fine sand	Medium sand	Coarse sand	Fine gravel	Coarse gravel
			$-\frac{1}{16}$ mm	$+\frac{1}{16} - \frac{1}{4}$ mm	$+\frac{1}{4} - 1$ mm	$+1 - 4$ mm	$+4 - 16$ mm	$+16$ mm
NW 14	2.0	3.1	15	7	13	17	30	18
NW 16	5.1	1.9	15	9	19	18	26	13
NW 18	2.7	3.3	22	12	19	15	24	8
NE 29	1.0	3.7	17	4	5	3	24	47
NE 31	2.9	4.3	3	6	24	11	36	20
NE 35	4.4	0.2	19	10	17	13	19	22
SW 27	9.1	4.1	3	5	16	20	35	21
SW 30	3.8	1.2	13	9	13	13	25	27
SW 37	3.3	0.7	25	12	20	13	18	12
SW 40	1.1	1.0	28	10	22	10	18	12
SW 44	3.1	0.7	27	20	22	8	17	6
SW 47	2.3	2.4	21	19	21	9	19	11
SW 48	2.3	1.3	5	12	16	17	28	22
SW 49	1.1	5.4	6	8	18	10	22	36
SE 14	3.6	0.4	16	13	21	12	23	15

Table 5 Block B: data from IMAU boreholes.

Borehole	Recorded thickness (m)		Mean grading percentage					
	Mineral	Over-burden	Fines	Fine sand	Medium sand	Coarse sand	Fine gravel	Coarse gravel
			$-\frac{1}{16}$ mm	$+\frac{1}{16} - \frac{1}{4}$ mm	$+\frac{1}{4} - 1$ mm	$+1 - 4$ mm	$+4 - 16$ mm	$+16$ mm
NW 26	2.6	5.9	13	59	21	3	1	3
NE 17	2.5	5.5	9	7	17	11	22	34
NE 18	15.5+	9.5*	25	22	20	8	13	12
NE 20	6.3+	13.2	23	51	22	2	2	0
NE 22	3.8	4.9*	19	33	36	2	2	8
NE 25	3.0	5.0	16	13	19	13	22	17
NE 30	1.2	1.0	14	6	9	13	19	39
NE 37	17.2	7.8	17	55	27	1	0	0
SW 36	2.5	0.9	20	14	21	9	15	21
SW 39	10.5	11.2*	19	23	21	10	11	16
SW 42	8.8	14.3	10	36	36	11	4	3
SW 43	3.9	14.3	13	37	45	3	2	0
SW 46	15.6	3.2	17	41	29	9	2	1

* Includes waste partings, where present.

+ The mineral was not bottomed.

Table 6 Block C: data from IMAU boreholes.

Borehole	Recorded thickness (m)		Mean grading percentage					
	Mineral	Over-burden	Fines	Fine sand	Medium sand	Coarse sand	Fine gravel	Coarse gravel
			$-\frac{1}{16}$ mm	$+\frac{1}{16} - \frac{1}{4}$ mm	$+\frac{1}{4} - 1$ mm	$+1 - 4$ mm	$+4 - 16$ mm	$+16$ mm
NE 41	17.0	8.0	13	27	42	7	7	4
SW 32	5.8	0.3	29	11	13	11	22	14
SW 33	14.0	5.6	5	37	46	7	3	2
SW 38	4.6	2.1	16	6	8	14	33	23
SW 45	2.9	0.5	28	12	14	10	16	20
SW 50	3.0	1.2	22	7	12	11	16	32
SE 15	6.8	13.6	24	25	45	4	2	0
SE 16	5.4+	16.2	10	26	39	6	12	7
SE 18	6.4	16.2	30	22	27	10	9	2
SE 21	6.0	8.3	20	13	24	11	19	13
SE 23	2.1	2.5	25	10	19	10	17	19
SE 25	8.5	14.0	24	24	39	7	5	1
SE 29	5.9	9.3	5	19	53	6	10	7

+ The mineral was not bottomed.

cent and 46 per cent (Appendix B). However, the true volumes are more likely to be nearer the figure estimated than either of the limits. Moreover, it is probable that roughly the same percentage limits would apply for the statistical estimate of mineral volume within a very much smaller parcel of ground (say 100 hectares) containing similar sand and gravel deposits, if the results from the same number of sample points (as provided by, say, ten boreholes) were used in the calculation. Thus, if closer limits are needed for quotation of reserves, data from more sample points would be required, even if the area were quite small. This point can be illustrated by considering the whole of the potentially workable sand and gravel in Blocks A to C. The total volume (127 million m³) can be estimated to limits of ± 25 per cent at the 95 per cent probability level by a calculation based on the data from the 85 sample points spread across the three resource blocks. However, it must be emphasised that the quoted volume of mineral has no simple relationship with the amount that could be extracted in practice, as no allowance has been made in the calculations for any restraints (such as existing buildings and roads) on the use of the land for mineral working.

NOTES ON THE RESOURCE BLOCKS

The district has been divided into three resource blocks (Figure 2), the boundaries of which have been drawn primarily to separate, where feasible, the various deposits of sand and gravel. Blocks B and C enclose areas of potentially workable Red Crag, Kesgrave Sands and Gravels and Glacial Sand and Gravel, upper. Mineral-bearing Barham Sands and Gravels are also present in Block B. The fluvial deposits of the Stour are in Block A, which also includes some potentially workable Glacial Sand and Gravel, upper.

As the Red Crag, Kesgrave Sands and Gravels and Barham Sands and Gravels typically overlie one another and are not readily separable at outcrop, they are dealt with as one mineral unit in this section. Except in the north-west, where these deposits are generally absent, the extent of the area classified as mineral-bearing ground is largely dependent on the thickness of Boulder Clay overburden. This is excessive (>18 m, see page 1) on the plateau, so that the mineral-bearing areas are confined to the interfluvies between the Stour and other valleys.

Block A (Table 4)

This block contains the potentially workable fluvial deposits of the Stour. Between Kedington and Wixoe it also includes the surrounding area with potentially workable Glacial Sand and Gravel, upper, which underlies the mineral-bearing Alluvium in places. The block has a total area of 16.9 km², of which 6.8 km² is mineral-bearing (Table 3); River Terrace Deposits are considered as exposed mineral. Though borehole SW 30 proved overburden 1.2 m thick, this thickness is considered to be atypical of the surrounding outcrop; the overburden probably represents waste from the adjacent pit, which has since been backfilled. Borehole SW 47 shows overburden 2.4 m thick, but this is largely composed of railway embankment material. Most of the larger outcrops of River Terrace Deposits have been sampled and all proved to be mineral-bearing sequences.

The potentially workable Alluvium of the Stour includes that of the tributary at Clare as well as that of two western tributaries at Wixoe. This alluvial mineral has been categorised as 'discontinuous spreads of mineral beneath overburden' in view of the high proportion and the random distribution of non-mineral boreholes. There are a total of 11 data points in the Alluvium, of which six prove mineral, and three prove sand and gravel which either is overlain by excessive overburden or is less than 1 m thick. In the two remaining boreholes the sand and gravel sequence is absent. Borehole SW 27 proved a thick

sequence of alluvial gravels which probably represent, in part, reworked Glacial Sand and Gravel, upper, from the Kedington area. Outcrops of Glacial Sand and Gravel, upper, between Wixoe and Barnardiston are considered as exposed mineral by analogy with other occurrences of this deposit in Block C. Around Kedington the borehole data suggest a continuous or almost continuous 'blanket' of potentially workable Glacial Sand and Gravel, upper, underlying Boulder Clay, Head or Alluvium. An inferred boundary has been used to delimit this resource, which appears to be related to the Stour tunnel-valley in this area.

In all, 26 data points, of which 17 are IMAU boreholes, are used in this assessment (Table 4). They yield a mean overburden thickness of 1.9 m and a mean mineral thickness of 2.8 m, giving an estimated volume of mineral of 19 million m³ $\pm 36\%$. The mineral grades as 'clayey' gravel with a mean grading of 14% fines, 42% sand and 44% gravel (Figure 6). Two of the three disused pits in this district have worked gravels of the River Terrace Deposits, which have only minimal overburden and a relatively high proportion of gravel; the deposits include, however, potentially deleterious material (see Table 2) which might restrict their usefulness.

Block B (Table 5)

This block lies to the north of the Stour valley and extends from Hundon in the north to Stoke-by-Clare in the south, and into the parish of Cavendish to the east. It has an area of 45.2 km², of which only 7.2 km² is mineral-bearing (Table 3). The mineral is present in the Red Crag, Kesgrave Sands and Gravels and Barham Sands and Gravels. These form a unit of continuous or almost continuous mineral underlying the Boulder Clay on the northern slopes of the Stour valley between Baythorn End and Canham's Farm [745 454]. This unit of mineral probably forms three outcrops of undivided sand and gravel to the west and east of Chapel Street Farm [730 434] and a further three outcrops west of Halfway House Farm [751 446]. The Kesgrave Sands and Gravels also proved to be mineral at Poslingford and Robb's Farm [796 483]. Most of the boundaries of this mineral unit are inferred and coincide with the limits beyond which the overburden becomes excessive. Deposits of Glacial Sand and Gravel, upper, also proved to be mineral both beneath overburden and as numerous small outcrops on the upper valley slopes and plateau. However, due to the 1-km sampling interval of the survey, most of these have not been sampled; where they have been sampled, for example at borehole SW 36 and 39, they have proved to be mineral. Elsewhere, outcrops have been related to mineral deposits proved at depth, for example in borehole SW 39. These mineral areas are considered as continuous or almost continuous spreads of mineral where they occur beneath overburden, and they are outlined using an inferred boundary line. Such areas are found to the north, west and east of Clare. However, due to the highly variable nature of these mineral-bearing seams, the position of their boundary is dubious. Their variable nature is also demonstrated by the development in places of two beds of mineral of this deposit within the Boulder Clay, as proved for example in boreholes NW 22, 33 and SW 39. Between Baythorn End and Canham's Farm the tripartite mineral unit is overlain by potentially workable Glacial Sand and Gravel, upper, with intercalated seams of waste, as proved in boreholes NE 18 and SW 39.

Data from 14 boreholes in all, of which 13 were drilled for this survey (Table 5), have been used to assess the potentially workable sand and gravel in Block B. They yield a mean mineral thickness of 8.1 m and a mean overburden thickness of 6.3 m. Overall, the deposit comprises 'clayey' pebbly sand with a mean grading of fines 18%, sand 69% and gravel 13% and an estimated volume of 58 million m³ $\pm 46\%$. The wide confidence limits reflect both the highly variable nature of these deposits, particularly the Glacial Sand and Gravel, upper,

and also, more particularly, the presence of two beds of mineral that in places overlie one another, resulting in records of highly variable thicknesses of mineral, ranging from 1 to 11 m.

Block C (Table 6)

This block covers 37.9 km² to the south of the Stour valley, and extends from Birdbrook in the west to Belchamp St Paul in the east. Potentially workable sand and gravel is limited to 9.5 km² (Table 3), and is mostly confined to the valleys; it belongs mainly to the Glacial Sand and Gravel, upper, although potentially workable Red Crag and Kesgrave Sands and Gravels were proved in borehole NE 41, north of Paine's Manor [798 444], and in borehole SW 33, south of Birdbrook. The Glacial Sand and Gravel, upper, forms both exposed and concealed mineral; boreholes SW 50 and SE 23 proved 1.2 and 2.5 m of overburden respectively. Borehole SE 27 proved the deposit to be non-mineral, though this occurrence may be misidentified Head, as its lithology and its position in the base of the valley would suggest. An inferred boundary has been used to delimit continuous or almost continuous spreads of potentially workable Glacial Sand and Gravel, upper, which are present at depth in the headwater valleys of the Colne and Belchamp Brook, as well as in an area to the south of the Stour valley between Ovington and Paine's Manor and to the north of Birdbrook. As in Block B, this deposit has a highly variable form, so that the position assigned to its inferred boundary is somewhat subjective. The variable nature of the deposit is also demonstrated here by the high level of the chalk outcrop adjacent to these areas south of Clare and at Baythorn End.

Of the 21 boreholes used in the assessment, 13 were drilled for this survey (Table 6). They yielded a mean grading of fines 17%, sand 64% and gravel 19% ('clayey' pebbly sand). The mineral has a mean recorded thickness of 6.1 m and an estimated volume of 58 million m³ \pm 35%; the overburden has a mean recorded thickness of 7.1 m.

LIST OF WORKINGS

In 1980 there were no active pits in the district. A list of disused workings is given below.

Location of pit	Grid reference	Deposit worked
Stoke Road	763 444	River Terrace Deposits
Wixoe	709 432	River Terrace Deposits
Chilton Street	746 468	Glacial Sand and Gravel, upper

REFERENCES

- ALLEN, V. T. 1936. Terminology of medium-grained sediments. **Rep. Natl. Res. Council., Washington, 1935-1936, App. 1, Rep. Comm. Sediment.,** 18-47.
- ARCHER, A. A. 1969. Background and problems of an assessment of sand and gravel resources in the United Kingdom. **Proc. 9th Commonw. Min. & Metall. Congr., 1969, Vol. 2: Mining and petroleum geology,** 495-508.
- 1970a. Standardisation of the size classification of naturally occurring particles. **Geotechnique,** Vol. 20, 103-107.
- 1970b. Making the most of metrication. **Quarry Managers' J.,** Vol. 54, No. 6, 223-227.
- ATTERBERG, A. 1905. Die rationelle Klassifikation der Sande und Kiese. **Chem. Z.,** Vol. 29, 195-198.
- BOSWELL, P. G. H. 1929. The geology of the country around Sudbury (Suffolk). **Mem. Geol. Surv. G. B.**
- BRITISH STANDARDS INSTITUTION. 1967. **B.S.1377: Methods of testing soils for civil engineering purposes.** (London: British Standards Institution.)
- BUREAU OF MINES AND GEOLOGICAL SURVEY. 1948. **Pp. 14-17 in Mineral resources of the United States.** (Washington, DC: Public Affairs Press.)
- HARRIS, P. M., THURRELL, R. G., HEALING, R. A., and ARCHER, A. A. 1974. Aggregates in Britain. **Proc. R. Soc., Ser. A, Vol. 339,** 329-353.
- HULL, J. H. 1981. Methods of calculating the volume of resources of sand and gravel. **Appendix (pp. 192-193) to THURRELL, R. G. 1981. Quarry resources and reserves: the identification of bulk mineral resources: the contribution of the Institute of Geological Sciences. Quarry Management,** for March 1981, 181-193.
- LANE, E. W., and others. 1947. Report of the sub-committee on sediment terminology. **Trans. Am. Geophys. Union,** Vol. 28, 936-938.
- MILLWARD, D. 1980. Geology of the country around Wixoe and Clare. Explanation of 1:10 560 geological sheet TL 74 NW, NE, SW and SE. **Open-file Rep. Inst. Geol. Sci.,** No. 1980/5.
- PETTIJOHN, F. J. 1957. **Sedimentary rocks.** 2nd edition. (London: Harper and Row.)
- ROSE, J. and ALLEN, P. 1977. Middle Pleistocene stratigraphy in south-east Suffolk. **J. Geol. Soc. London,** Vol. 133, 83-102.
- THURRELL, R. G. 1971. The assessment of mineral resources with particular reference to sand and gravel. **Quarry Managers' J.,** Vol. 55, 19-25.
- 1981. Quarry resources and reserves: the identification of bulk mineral resources: the contribution of the Institute of Geological Sciences. **Quarry Management,** for March 1981, 181-193.
- TWENHOFEL, W. H. 1937. Terminology of the fine-grained mechanical sediments. **Rep. Natl. Res. Council., Washington, 1936-37, App. 1, Rep. Comm. Sediment.,** 81-104.
- UDDEN, J. A. 1914. Mechanical composition of clastic sediments. **Bull. Geol. Soc. Am.,** Vol. 25, 655-744.
- WENTWORTH, C. K. 1922. A scale of grade and class terms for clastic sediments. **J. Geol.,** Vol. 30, 377-392.
- 1935. The terminology of coarse sediments. **Bull. Natl. Res. Council. Washington,** No. 98, 225-246.
- WILLMAN, H. B. 1942. Geology and mineral resources of the Marseilles, Ottawa and Streator quadrangles. **Bull. Illinois State Geol. Surv.,** No. 66, 343-344.
- WOODLAND, A. W. 1970. The buried tunnel-valleys of East Anglia. **Proc. Yorkshire Geol. Soc.,** Vol. 37, 521-578.

APPENDIX A

FIELD AND LABORATORY PROCEDURES

Trial and error during initial studies of the complex and variable glacial deposits of East Anglia and Essex showed that an absolute minimum of five sample points evenly distributed across the sand and gravel are needed to provide a worthwhile statistical assessment, but that, where possible, there should be not less than ten. Sample points are any points for which adequate information exists about the nature and thickness of the deposit and may include boreholes other than those drilled during the survey and exposures. In particular, the cooperation of sand and gravel operators ensures that boreholes are not drilled where reliable information is already available; although this may be used in the calculations, it is held confidentially by the Institute and cannot be disclosed.

The mineral shown on each 1:25 000 sheet is divided into resource blocks. The arbitrary size selected is a compromise to meet the aims of the survey by providing sufficient sample points in each block. As far as possible the block boundaries are determined by geological boundaries so that, for example, glacial and river terrace gravels are separated. Otherwise division is by arbitrary lines, which may bear no relationship to the geology. The blocks are drawn provisionally before drilling begins.

A reconnaissance of the ground is carried out to record any exposures and inquiries are made to ascertain what borehole information is available. Borehole sites are then selected to provide an even pattern of sample points at a density of approximately one per square kilometre. However, because broad trends are independently overlain by smaller-scale characteristically random variations, it is unnecessary to adhere to a square grid pattern. Thus such factors as ease of access and the need to minimise disturbance to land and the public are taken into account in siting the holes; at the same time it is necessary to guard against the possibility that ease of access (that is, the positions of roads and farms) may reflect particular geological conditions, which may bias the drilling results.

The drilling machine employed should be capable of providing a continuous sample representative of all unconsolidated deposits, so that the in-situ grading can be determined, if necessary, to a depth of 30 m (100 ft) at a diameter of about 200 mm (8 in), beneath different types of overburden. It should be reliable, quiet, mobile and relatively small (so that it can be moved to sites of difficult access). Shell and auger rigs have proved to be almost ideal.

The rigs are modified to enable deposits above the water table to be drilled 'dry', instead of with water added to facilitate the drilling, to minimise the amount of material drawn in from outside the limits of the hole. The samples thus obtained are representative of the in-situ grading, and satisfy one of the most important aims of the survey. Below the water table the rigs are used conventionally, although this may result in the loss of some of the fines fraction and the pumping action of the bailer tends to draw unwanted material into the hole from the sides or the bottom.

A continuous series of bulk samples is taken throughout the sand and gravel. Ideally samples are composed exclusively of the whole of the material encountered in the borehole between stated depths. However, care is taken to discard, as far as possible, material which has caved or has been pumped from the bottom of the hole. A new sample is commenced whenever there is an appreciable lithological change within the sand and gravel, or at every 1 m (3.3 ft) depth. The samples, each weighing between 25 and 45 kg (55 and 100 lb), are despatched in heavy-duty polythene bags to a laboratory for grading. The grading procedure is based on B.S. 1337 (British Standards Institution, 1967). Random checks of the accuracy of the grading are made in the Institute's laboratories.

All data, including mean grading analysis figures calculated for the total thickness of the mineral, are entered on standard record sheets, abbreviated copies of which are reproduced in Appendix E.

Detailed records may be consulted at the appropriate offices of the Institute, upon application to the Head, Industrial Minerals Assessment Unit.

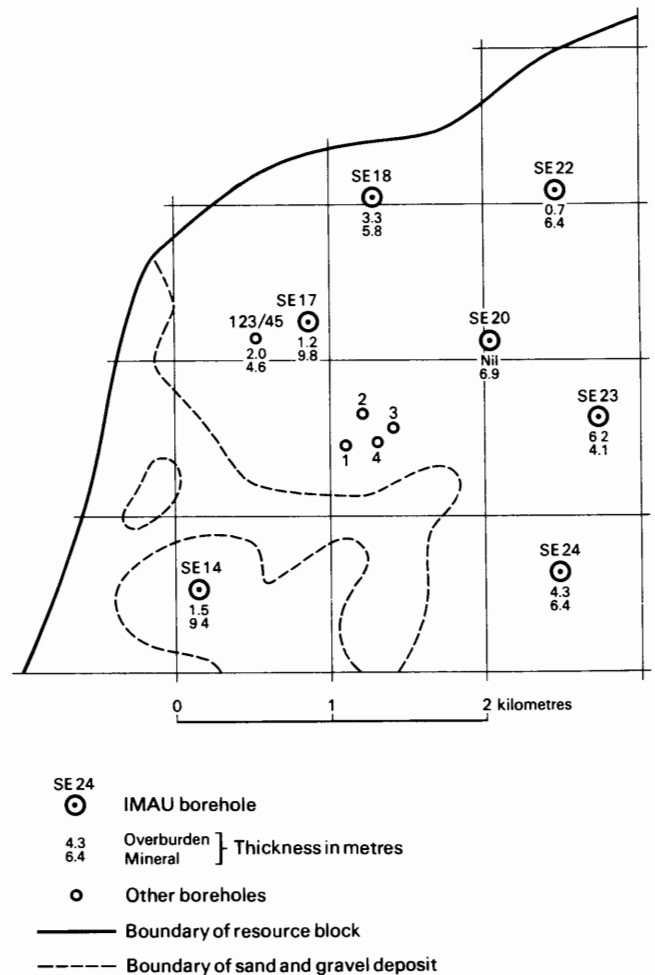

Example of resource block assessment: map of a fictitious block

APPENDIX B

STATISTICAL PROCEDURE

Statistical assessment

1 A statistical assessment is made of an area of mineral greater than 2 km², if there are at least five evenly spaced boreholes in the resource block (for smaller areas, see Paragraph 12 below).

2 The simple methods used in the calculations are consistent with the amount of data provided by the survey (Hull, 1981). Conventional symmetrical confidence limits are calculated for the 95 per cent probability level, that is, on average nineteen out of every twenty sets of limits constructed in this way contain the true value for the volume of mineral.

3 The volume estimate (V) for the mineral in a given block is the product of two variables, the sampled areas (A) and the mean thickness (\bar{l}_m) calculated from the individual thicknesses at the sample points. The standard deviations for these variables are related such that

$$S_V = \sqrt{(S_A^2 + S_{\bar{l}_m}^2)} \quad [1]$$

4 The above relationship may be transposed such that

$$S_V = S_{\bar{l}_m} \sqrt{(1 + S_A^2 / S_{\bar{l}_m}^2)} \quad [2]$$

From this it can be seen that as $S_A^2 / S_{\bar{l}_m}^2$ tends to 0, S_V tends to $S_{\bar{l}_m}$.

If, therefore, the standard deviation for area is small with respect to that for thickness, the standard deviation for volume approximates to that for mean thickness.

5 Given that the number of approximately evenly spaced sample points in the sampled area is n with mineral thickness measurements $l_{m1}, l_{m2}, \dots, l_{mn}$, then the best estimate of mean thickness, \bar{l}_m , is given by

$$\Sigma (l_{m1} + l_{m2} \dots l_{mn}) / n.$$

For groups of closely spaced boreholes a discretionary weighting factor may be applied to avoid bias (see note on weighting below). The standard deviation for mean thickness $S_{\bar{l}_m}$, expressed as a proportion of the mean thickness, is given by

$$S_{\bar{l}_m} = (1/\bar{l}_m) \sqrt{[\Sigma (l_m - \bar{l}_m)^2 / (n - 1)]}$$

where l_m is any value in the series l_{m1} to l_{mn} .

6 The sampled area in each resource block is coloured pink on the map. Wherever possible, calculations relate to the mineral within mapped geological boundaries (which may not necessarily correspond to the limits of a deposit). Where the area is not defined by a mapped boundary, that is, where the boundary is inferred, a distinctive symbol is used. Experience suggests that the errors in determining area are small relative to those in thickness. The relationship $S_A / S_{\bar{l}_m} \leq 0.3$ is assumed in all cases. It follows from Equation [2] that

$$S_{\bar{l}_m} \leq S_V \leq 1.05 S_{\bar{l}_m} \quad [3]$$

7 The limits on the estimate of mean thickness of mineral, $L\bar{l}_m$, may be expressed in absolute units $\pm (t/\sqrt{n}) \times S_{\bar{l}_m}$ or as a percentage $\pm (t/\sqrt{n}) \times S_{\bar{l}_m} \times (100/\bar{l}_m)$ per cent, where t is Student's t at the 95 per cent probability level for $(n - 1)$ degrees of freedom, evaluated by reference to statistical tables. (In applying Student's t it is assumed that the measurements are distributed normally).

8 Values of t at the 95 per cent probability level for values of n up to 20 are as follows:

n	t	n	t
1	infinity	11	2.228
2	12.706	12	2.201
3	4.303	13	2.179
4	3.182	14	2.160
5	2.776	15	2.145
6	2.571	16	2.131
7	2.447	17	2.120
8	2.365	18	2.110
9	2.306	19	2.101
10	2.262	20	2.093

(from Table 12 in *Biometrika Tables for Statisticians*, Volume 1, Second Edition, Cambridge University Press, 1962). When n is greater than 20, 1.96 is used (the value of t when n is infinity).

9 In calculating confidence limits for volume, L_V , the following inequality, corresponding to Equation [3], is applied:

$$L\bar{l}_m \leq L_V \leq 1.05 L\bar{l}_m.$$

10 In summary, for values of n between 5 and 20, L_V is calculated as

$$[(1.05 \times t)/\bar{l}_m] \times [\sqrt{\Sigma (l_m - \bar{l}_m)^2 / (n - 1)}] \times 100$$

per cent,

and when n is greater than 20, as

$$[(1.05 \times 1.96)/\bar{l}_m] \times [\sqrt{\Sigma (l_m - \bar{l}_m)^2 / (n - 1)}] \times 100$$

per cent.

11 The application of this procedure to a fictitious area is illustrated in the accompanying Figure and example of a block calculation.

Inferred assessment

12 If the sampled area of mineral in a resource block is between 0.25 km² and 2 km², an assessment is inferred on the basis of geological and topographical information, usually supported by the data from one or two boreholes. The volume of mineral is calculated as the product of the area, measured from field data, and the estimated thickness. Confidence limits are not calculated.

13 In some cases a resource block may include an area left uncoloured on the map, within which mineral (as defined) is interpreted to be generally absent. If there is reason to believe that some mineral may be present, an inferred assessment may be made.

14 No assessment is attempted for an isolated area of mineral less than 0.25 km².

15 Note on weighting The thickness of a deposit at any point may be governed solely by the position of the point in relation to a broad trend. However, most sand and gravel deposits also exhibit a random pattern of local, and sometimes considerable, variation in thickness. Thus the distribution of sample points needs to be only approximately regular and in estimating the mean thickness only simple weighting is necessary. In practice, equal weighting can often be applied to thicknesses at all sample points. If, however, there is a distinctly unequal distribution of points, bias is avoided by dividing the sampled area into broad zones, to each of which a value roughly proportional to its area is assigned. This value is then shared between the data points with the zone as the weighting factor.

Block calculation

Scale: 1:25 000
Block: Fictitious

Area
Block: 11.08 km²
Mineral: 8.32 km²

Mean thickness
Overburden: 2.5 m
Mineral: 6.5 m

Volume
Overburden: 21 million m³
Mineral: 54 million m³

Confidence limits of the estimate of mineral volume at the 95 per cent probability level: ± 20 per cent
That is, the volume of mineral (with 95 per cent probability): 54 ± 11 million m³

Thickness estimate (measurements in metres)
 l_o = overburden thickness l_m = mineral thickness

Sample point	Weighting w	Overburden		Mineral		Remarks
		l_o	wl_o	l_m	wl_m	
SE 14	1	1.5	1.5	9.4	9.4	IMAU boreholes
SE 18	1	3.3	3.3	5.8	5.8	
SE 20	1	nil	-	6.9	6.9	
SE 22	1	0.7	0.7	6.4	6.4	
SE 23	1	6.2	6.2	4.1	4.1	
SE 24	1	4.3	4.3	6.4	6.4	
SE 17	$\frac{1}{2}$	1.2	-1.6	9.8	-7.2	Hydrogeology Unit record
123/45	$\frac{1}{2}$	2.0		4.6		
1	$\frac{1}{4}$	2.7	-2.6	7.3	-5.8	Close group of four boreholes (commercial)
2	$\frac{1}{4}$	4.5		3.2		
3	$\frac{1}{4}$	0.4		6.8		
4	$\frac{1}{4}$	2.8		5.9		
Totals	$\Sigma w = 8$	$\Sigma wl_o = 20.2$		$\Sigma wl_m = 52.0$		
Means		$\overline{wl_o} = 2.5$		$\overline{wl_m} = 6.5$		

Calculation of confidence limits

wl_m	$ wl_m - \overline{wl_m} $	$(wl_m - \overline{wl_m})^2$
9.4	2.9	8.41
5.8	0.7	0.49
6.9	0.4	0.16
6.4	0.1	0.01
4.1	2.4	5.76
6.4	0.1	0.01
7.2	0.7	0.49
5.8	0.7	0.49

$$\Sigma (wl_m - \overline{wl_m})^2 = 15.82$$

$$n = 8$$

$$t = 2.365$$

L_V is calculated as

$$1.05 (t / \overline{wl_m}) \sqrt{[\Sigma (wl_m - \overline{wl_m})^2 / n(n-1)] \times 100}$$

$$= 1.05 \times (2.365/6.5) \sqrt{[15.82/(8 \times 7)] \times 100}$$

$$= 20.3$$

$$\approx 20 \text{ per cent.}$$

APPENDIX C

CLASSIFICATION AND DESCRIPTION OF SAND AND GRAVEL

For the purposes of assessing resources of sand and gravel a classification should take account of economically important characteristics of the deposit, in particular the absolute content of fines and the ratio of sand to gravel.

The terminology commonly used by geologists when describing sedimentary rocks (Wentworth, 1922) is not entirely satisfactory for this purpose. For example, Wentworth proposed that a deposit should be described as a 'gravelly sand' when it contains more sand than gravel and there is at least 10 per cent of gravel, provided that there is less than 10 per cent of material finer than sand ($< \frac{1}{16}$ mm) and coarser than pebbles (> 64 mm in diameter). Because deposits containing more than 10 per cent fines are not embraced by this system, a modified binary classification based on Willman (1942) has been adopted.

When the fines content exceeds 40 per cent the material is considered to be not potentially workable and falls outside the definition of mineral. Deposits which contain 40 per cent fines or less are classified primarily on the ratio of sand to gravel but qualified in the light of the fines content, as follows: less than 10 per cent fines - no qualification; 10 per cent or more but less than 20 per cent fines - 'clayey'; 20 to 40 per cent fines - 'very clayey'.

The term 'clay' (as written, with single quote marks) is used to describe all material passing $\frac{1}{16}$ mm. Thus it has no mineralogical significance and includes particles falling within the size range of silt. The normal meaning applies to the term clay where it does not appear in single quotation marks.

The ratio of sand to gravel defines the boundaries between sand, pebbly sand, sandy gravel and gravel (at 19:1, 3:1 and 1:1).

Thus it is possible to classify the mineral into one of twelve descriptive categories (see the accompanying Figure). The procedure is as follows:

- 1 Classify according to the ratio of sand to gravel.
- 2 Describe the fines.

For example, a deposit grading 11 per cent gravel, 70 per cent sand and 19 per cent fines is classified as 'clayey' pebbly sand. This short description is included in the borehole log (see Appendix D)

Many differing proposals have been made for the classification of the grain size of sediments (Atterberg, 1905; Udden, 1914; Wentworth, 1922; Wentworth, 1935; Allen, 1936; Twenhofel, 1937; Lane and others, 1947). As Archer (1970a, b) has emphasised, there is a pressing need for a simple metric scale acceptable to both scientific and engineering interests, for which the class limit sizes correspond closely with certain marked changes in the natural properties of mineral particles. For example, there is an important change in the degree of cohesion between particles at about the $\frac{1}{16}$ -mm size, which approximates to the generally accepted boundary between silt and sand. These and other requirements are met by a system based on Udden's geometric scale and a simplified form of Wentworth's terminology (see the accompanying table), which is used in the Report.

The fairly wide intervals in the scale are consistent with the general level of accuracy of the qualitative assessments of the resource blocks. Three sizes of sand are recognised, fine ($+\frac{1}{16}$ - $-\frac{1}{4}$ mm), medium ($+\frac{1}{4}$ - 1 mm) and coarse (+1 - 4 mm). The boundary at 16 mm distinguishes a range of finer gravel (+4 - 16 mm), often characterised by abundance of worn tough pebbles of vein quartz, from larger pebbles, often of notably different materials. The boundary at 64 mm distinguishes pebbles from cobbles. The term 'gravel' is used loosely to denote both pebble-sized and cobble-sized material.

The size distribution of borehole samples is determined by sieve analysis, which is presented by the laboratory as logarithmic cumulative curves (see, for example, British Standards Institution, 1967). In this report the grading is tabulated on the borehole record sheets (Appendix E), the intercepts corresponding with the simple geometric scale $\frac{1}{16}$ mm, $\frac{1}{4}$ mm, 1 mm, 4 mm, 16 mm and so on as required. Original sample grading curves are available for reference at the appropriate office of the Institute.

Each bulk sample is described, subjectively, by a geologist at the borehole site. Being based on visual examination, the description of the grading is inexact, the accuracy depending on the experience of the observer. The descriptions recorded are modified, as necessary, when the laboratory results become available.

The relative proportions of the rock types present in the gravel fraction are indicated by the use of the words 'and' or 'with'. For example, 'flint and quartz' indicates roughly equal proportions with neither constituent accounting for less than about 25 per cent of the whole; 'flint with quartz' indicates that flint is dominant and quartz, the principal accessory rock type, comprises 5 to 25 per cent of the whole. Where the accessory material accounts for less than 5 per cent of the whole, but is still readily apparent, the phrase 'with some' has been used. Rare constituents are referred to as 'trace'.

The terms used in the field to describe the degree of rounding of particles, which is concerned with the sharpness of the edges and corners of a clastic fragment and not the shape (after Pettijohn, 1957), are as follows.

Angular: showing little or no evidence of wear; sharp edges and corners.

Subangular: showing definite effects of wear. Fragments still have their original form but edges and corners begin to be rounded off.

Subrounded: showing considerable wear. The edges and corners are rounded off to smooth curves. Original grain shape is still distinct.

Rounded: original faces almost completely destroyed, but some comparatively flat surfaces may still remain. All original edges and corners have been smoothed off to rather broad curves. Original shape is still apparent.

Well rounded: not original faces, edges or corners left. The entire surface consists of broad curves; flat areas are absent. The original shape is suggested by the present form of the grain.

Classification of gravel, sand and fines

Size limits	Grain-size description	Qualification	Primary classification
64 mm	Cobble		
16 mm	Pebble	Coarse	Gravel
4 mm		Fine	
1 mm		Coarse	
$\frac{1}{4}$ mm	Sand	Medium	Sand
$\frac{1}{16}$ mm		Fine	
	Fines (silt and clay)		Fines

- I Gravel
- II 'Clayey' gravel
- III 'Very clayey' gravel
- IV Sandy gravel
- V 'Clayey' sandy gravel
- VI 'Very clayey' sandy gravel
- VII Pebbly sand
- VIII 'Clayey' pebbly sand
- IX 'Very clayey' pebbly sand
- X Sand
- XI 'Clayey' sand
- XII 'Very clayey' sand

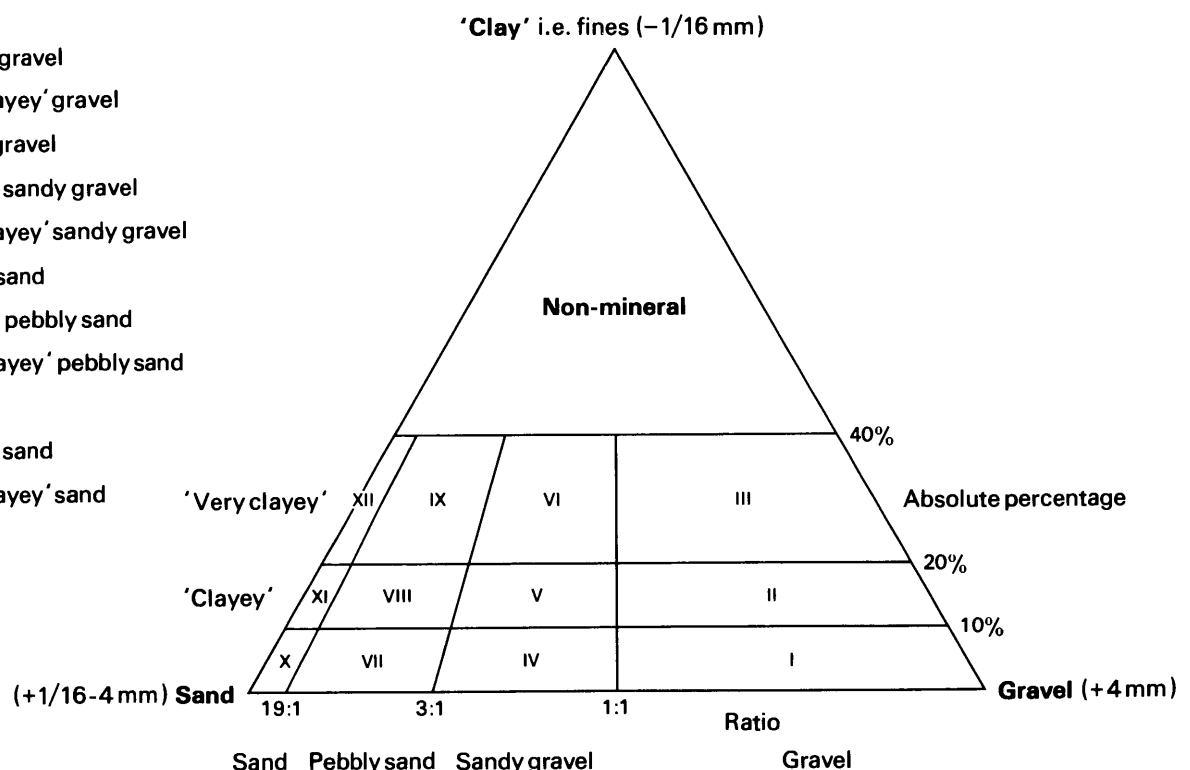

Diagram showing the descriptive categories used in the classification of sand and gravel

APPENDIX D

EXPLANATION OF THE BOREHOLE RECORDS

Annotated example

TL 74 SW 39 7247 4395 Nr. Preston's Farm¹

Block B

Surface level + 81.3 m²
 Water not struck³
 October 1979⁴

Overburden⁵ 0.7 m⁶
 Mineral 2.1 m
 Waste 4.8 m
 Mineral 4.1 m
 Waste 5.7 m
 Mineral 4.3 m
 Bedrock 1.3 m+

LOG

Geological classification ⁷	Lithology ⁸	Thickness m	Depth m
	Soil and subsoil	0.7	0.7
Glacial Sand and Gravel, upper	a 'Very clayey' sandy gravel Gravel: fine and coarse, rounded chalk with angular flint Sand: medium with coarse and fine, quartz, orange-brown Fines: disseminated silt and clay	2.1	2.8
Boulder Clay	Clay, brown becoming grey with chalk and flint pebbles	4.8	7.6
Glacial Sand and Gravel, upper	b 'Clayey' gravel Gravel: coarse and fine with cobbles, angular flint with rounded chalk Sand: coarse and medium with fine, quartz with chalk, brown Fines: disseminated silt and clay	4.1	11.7
Boulder Clay	Clay, black with chalk, flint and shale pebbles	5.7	17.4
Kesgrave Sands and Gravels	c 'Clayey' sand Gravel: fine Sand: fine with medium and coarse, quartz, orange Fines: disseminated silt and clay with clay seams	2.0	19.4
Red Crag	d 'Very clayey' pebbly sand Gravel: fine and coarse, angular and well-rounded flint with rounded quartz and ironstone Sand: fine and medium with coarse, quartz, reddish brown Fines: disseminated silt and clay	2.3	21.7
Upper Chalk	Chalk, soft	1.3+	23.0

GRADING

	Mean for deposit ¹¹ percentages			Depth below surface (m) ⁹	percentages ¹⁰						
	Fines	Sand	Gravel		Fines			Gravel			
					- $\frac{1}{16}$	+ $\frac{1}{16}$ - $\frac{1}{4}$	+ $\frac{1}{4}$ -1	+1 -4	+4 -16	+16 -64	+64 mm
a	29	51	20	0.7-2.8	29	7	34	10	13	7	0
b	17	30	53	7.6-8.8	17	6	13	10	20	27	7
				8.8-10.8	17	5	10	13	18	35	2
				10.8-11.7	16	4	12	13	18	31	6
				Mean	17	6	12	12	18	30	5
c	13	86	1	17.4-18.2	16	52	24	6	2	0	0
				18.2-19.4	10	71	13	5	1	0	0
				Mean	13	63	18	5	1	0	0
d	23	71	6	19.4-21.5	24	33	29	11	4	0	0
				21.5-21.7	14	33	20	6	5	22	0
				Mean	23	33	28	10	4	2	0
a+b +c+d	19	54	27	Mean	19	23	21	0	11	14	2

COMPOSITION¹²

	Depth below surface (m)	Percentage by weight in the +16 -32 mm fraction										
		Flint			Chalk	Quartz	Quartz-ite	Sand-stone	Argillaceous rocks	Fossil debris	Iron-stone	Others
		W R	Ang.	Patin.								
b	7.6-11.7	2	82	2	8	trace	2	2	0	1	1	trace
d	19.4-21.7	27	53	2	0	8	4	1	trace	0	5	trace

The numbered paragraphs below correspond to the annotations given on the specimen record. All measurements are in metres.

1 Location

The position of the borehole is generally referred to the nearest named locality on the 1:25 000 base map and the resource block in which it lies is stated.

2 Surface level

The surface level at the borehole site is given in metres above Ordnance Datum.

3 Groundwater conditions

If groundwater was present the level at which it was encountered is given in metres above OD.

4 Type of Drill and Date of Drilling.

Unless otherwise stated a conventional Dando shell and auger rig, in conjunction with 152 mm diameter casing, was used in the survey. The month and year of completion of the borehole are stated.

5 Mineral, waste, bedrock and overburden

Mineral is sand and gravel which, as part of the deposit, falls within the arbitrary definition of potentially workable material (see p.1). Bedrock is the 'Formation', 'country rock' or 'rock head' below which potentially workable sand and gravel will not be found. Waste is any material other than bedrock or mineral. Where waste occurs between the surface and mineral it is classified as overburden.

6 Thickness

All measurements were made in metres to the nearest 0.1 m. The plus sign (+) indicates that the base of the deposit was not reached during drilling.

7 Geological classification

The geological classification (see Table 1) is given whenever possible.

8 Lithological description

When sand and gravel is recorded a general description based on the mean grading characteristics (for details see Appendix C) is followed by more detailed particulars. The description of other rocks is based on visual examination, in the field. Where more than one mineral deposits is recognised each is designated by a letter, e.g. **a**, **b**, etc.

9 Sampling

A continuous series of bulk samples is taken throughout the thickness of sand and gravel. A new sample is commenced whenever there is an appreciable lithological change within the sand and gravel or at every 1 m of depth. Samples from below the water table are indicated by an asterisk.

10 Grading results

The limits are as follows: gravel +4 mm, sand + $\frac{1}{8}$ -4 mm, fines - $\frac{1}{8}$ mm.

11 Mean grading for deposit

The grading of each mineral deposit identified in the log is the mean of the individual sample grading weighted by the thicknesses represented. The classification used is described in Appendix C. Due to the size of the borehole (152 mm), gravel greater than 64 mm, which is rarely present in this district, is likely to be unrepresentatively sampled.

Fully representative sampling of sand and gravel is difficult to achieve particularly where groundwater levels are high. Comparison between boreholes and adjacent exposures suggests that in borehole samples the proportion of sand may be higher and the proportions of fines and coarse gravel (+16 mm) may be lower.

12 Composition

Details are given of the composition on a percentage by weight basis of the gravel fraction (+4 mm). 'W R' denotes well rounded, 'Ang.' denotes angular, and 'Patin.' denotes patinated. The 'angular flint' category includes flint with an angularity from angular to subrounded. 'Trace' indicates an amount less than 1%.

APPENDIX E

INDUSTRIAL MINERALS ASSESSMENT UNIT BOREHOLE RECORDS

TL 74 NW 13 7086 4885 Barnardiston

Block A

Surface level +71.9 m
Water not struck
November 1979

Waste 10.3 m
Bedrock 0.8 m+

LOG

Geological classification	Lithology	Thickness m	Depth m
	Soil	0.3	0.3
Head	Sandy pebbly clay, brown	0.3	0.6
Boulder Clay	Clay, brown becoming grey with chalk and flint pebbles	9.7	10.3
Upper Chalk	Chalk soft	0.8+	11.1

TL 74 NW 14 7007 4791 Nr. Kedington

Block A

Surface level + 60.6 m
Water struck at + 57.5 m
November 1979

Overburden 3.1 m
Mineral 2.0 m
Bedrock 1.2 m+

LOG

Geological classification	Lithology	Thickness m	Depth m
	Soil	0.5	0.5
Head	Silty clay, brown becoming blue-grey with peat	2.6	3.1
Glacial Sand and Gravel, upper	'Clayey' gravel Gravel: fine and coarse, angular flint with well-rounded chalk Sand: coarse and medium with fine, quartz, flint and chalk, pale grey Fines: disseminated silt	2.0	5.1
Upper Chalk	Chalk	1.2+	6.3

GRADING

Mean for deposit percentages			Depth below surface (m)	percentages							
Fines	Sand	Gravel		Fines		Sand		Gravel			
				- $\frac{1}{16}$	+ $\frac{1}{16}$ - $\frac{1}{4}$	+ $\frac{1}{4}$ -1	+1 -4	+4 -16	+16 -64	+64 mm	
15	37	48	3.1-4.3	4	4	10	21	36	25	0	
			4.3-5.1	33	12	16	10	22	7	0	
			Mean	15	7	13	17	30	18	0	

COMPOSITION

Depth below surface (m)	Percentage by weight in the +16 -32 mm fraction										
	Flint			Chalk	Quartz	Quartz-ite	Sand-stone	Argillaceous rocks	Fossil debris	Iron-stone	Others
	W	R	Ang. Patin.								
3.1-5.1	trace	69	3	8	2	3	2	trace	1	3	9

TL 74 NW 15 7063 4725 Hall Farm

Block A

Surface level + 69.0 m
Water not struck
November 1979

Waste 10.0 m
Bedrock 2.3 m+

LOG

Geological classification	Lithology	Thickness m	Depth m
	Made ground	0.7	0.7
Boulder Clay	Clay, brown becoming grey with chalk pebbles	7.5	8.2
	Chalk, matrix with rounded chalk and flint pebbles	1.8	10.0
Upper Chalk	Chalk	2.3+	12.3

TL 74 NW 16 7029 4690 Risbridge Home

Block A

Surface level + 61.7 m
Water struck at + 56.1 m
November 1979

Overburden 1.9 m
Mineral 5.1 m
Waste 15.2 m+

LOG

Geological classification	Lithology	Thickness m	Depth m
	Soil	0.3	0.3
Head	Silty, sandy, clay with pebbles of flint and chalk	1.6	1.9
Glacial Sand and Gravel, upper	'Clayey' sandy gravel Gravel: fine and coarse with cobbles, angular flint with well rounded chalk Sand: medium and coarse with fine, quartz, flint and chalk Fines: disseminated silt	5.1	7.0
Boulder Clay	Clay, pale grey with chalk and flint pebbles	15.2+	22.2

GRADING

Mean for deposit percentages			Depth below surface (m)	percentages						
Fines	Sand	Gravel		Fines	Sand			Gravel		
				- $\frac{1}{16}$	+ $\frac{1}{16}$ - $\frac{1}{4}$	+ $\frac{1}{4}$ -1	+1 -4	+4 -16	+16 -64	+64 mm
15	46	39	1.9-2.9	22	13	25	18	22	0	0
			2.9-3.9	18	18	27	15	19	3	0
			3.9-5.6	19	10	18	16	25	9	3
			5.6-6.6	3	1	8	24	32	32	0
			6.6-7.0	4	1	11	18	40	12	14
			Mean	15	9	19	18	26	11	2

COMPOSITION

Depth below surface (m)	Percentage by weight in the +16 -32 mm fraction											
	Flint			Chalk	Quartz	Quartz-ite	Sand-stone	Argillaceous rocks	Fossil debris	Iron-stone	Others	
	W	R	Ang.	Patin.								
1.9-7.0	trace	84	trace	trace	7	1	3	3	1	trace	trace	1

TL 74 NW 17 7054 4599 Sturmer Common

Block A

Surface level + 60.0 m
Water not struck
November 1979

Waste 4.1 m
Bedrock 0.9 m+

LOG

Geological classification	Lithology	Thickness m	Depth m
	Made ground	0.9	0.9
Head	Sandy clay, orange-brown	2.6	3.5
Boulder Clay	Clay, pale brown with chalk pebbles	0.6	4.1
Upper Chalk	Chalk	0.9+	5.0

TL 74 NW 18 7008 4569 Sturmer Common

Block A

Surface level + 83.5 m
Water not struck
November 1979

Overburden 3.3 m
Mineral 2.7 m
Waste 8.6 m
Bedrock 1.2 m+

LOG

Geological classification	Lithology	Thickness m	Depth m
	Soil	0.5	0.5
Boulder Clay	Clay, brown with pebbles of chalk and flint	2.8	3.3
Glacial Sand and Gravel, upper	'Very Clayey' sandy gravel Gravel: fine with coarse, angular flint Sand: medium, coarse and fine, chalk and flint, pale brown Fines: disseminated silt and clay	2.7	6.0
Boulder Clay	Clay, greyish brown with chalk pebbles and seams of sand	8.6	14.6
Upper Chalk	Chalk	1.2+	15.8

GRADING

Mean for deposit percentages			Depth below surface (m)	percentages						
Fines	Sand	Gravel		Fines	Sand			Gravel		
				- $\frac{3}{16}$	+ $\frac{1}{16}$ - $\frac{1}{4}$	+ $\frac{1}{4}$ -1	+1 -4	+4 -16	+16 -64	+64 mm
22	46	32	3.3-4.3	26	15	25	12	20	2	0
			4.3-5.3	20	12	15	15	26	12	0
			5.3-6.0	16	10	17	19	28	10	0
			Mean	22	12	19	15	24	8	0

COMPOSITION

Depth below surface (m)	Percentage by weight in the +16 -32 mm fraction										
	Flint			Chalk	Quartz	Quartz-ite	Sand-stone	Argillaceous rocks	Fossil debris	Iron-stone	Others
	W	R	Ang. Patin.								
3.3-6.0	0	62	29	0	1	2	2	1	1	1	1

TL 74 NW 19 7118 4693 Stonebridge Farm

Block A

Surface level + 74.1 m
Water not struck
November 1979

Waste 14.6 m
Bedrock 5.3 m+

LOG

Geological classification	Lithology	Thickness m	Depth m
	Soil	0.2	0.2
Boulder Clay	Clay, brown becoming grey with pebbles of chalk and flint	14.4	14.6
Upper Chalk	Chalk	5.3+	19.9

TL 74 NW 20 7222 4580 Way Bank Lane

Block B

Surface level + 94.0 m
Water not struck
October 1979

Waste 25.0 m+

LOG

Geological classification	Lithology	Thickness m	Depth m
	Soil	0.2	0.2
Boulder Clay	Clay, brown becoming grey with pebbles of chalk and flint	24.8+	25.0

TL 74 NW 21 7293 4503 Burnthouse Grove

Block B

Surface level + 79.1 m
Water not struck
October 1979

Waste 20.0 m+

LOG

Geological classification	Lithology	Thickness m	Depth m
	Made ground	0.8	0.8
Boulder Clay	Clay, brown becoming grey with pebbles of chalk and flint	19.2+	20.0

TL 74 NW 22 7348 4567 Hull's Farm Block B
 Surface level + 94.1 m Waste 20.0 m+
 Water not struck
 October 1979

LOG

Geological classification	Lithology	Thickness m	Depth m
	Soil	0.7	0.7
Boulder Clay	Clay, mottled brown and grey becoming grey with abundant chalk pebbles. Thin gravel seam at 11.0 m	19.3+	20.0

TL 74 NW 23 7429 4829 Gravelgate Farm Block B
 Surface level + 69.7 m Waste 24.6 m
 Water not struck Bedrock 0.2 m+
 November 1979

LOG

Geological classification	Lithology	Thickness m	Depth m
	Soil	0.7	0.7
Alluvium	Silty clay, mottled brown and orange-brown	1.4	2.1
	'Clayey' sandy gravel Gravel: well-rounded chalk and angular flint Sand: chalk and flint Fines: disseminated silt and clay	0.5	2.6
Boulder Clay	Clay brown becoming grey with pebbles of chalk, flint and shale	21.4	24.0
	Sandy, clay, brownish grey with mostly coarse rounded and angular flint pebbles	0.6	24.6
Upper Chalk	Chalk, soft	0.2+	24.8

TL 74 NW 24 7446 4740 Wash Farm Block B
 Surface level + 65.8 m Waste 19.9 m+
 Water not struck
 November 1979

LOG

Geological classification	Lithology	Thickness m	Depth m
	Made ground	1.0	1.0
Boulder Clay	Clay, mottled orange-brown and grey becoming grey with abundant chalk pebbles	18.9+	19.9

TL 74 NW 25 7469 4679 Chiltern Street

Block B

Surface level + 79.7 m
Water not struck
October 1979

Waste 24.0 m+

LOG

Geological classification	Lithology	Thickness m	Depth m
	Soil	0.1	0.1
Glacial Sand and Gravel, upper	Pebbly sandy clay, brown	2.4	2.5
Boulder Clay	Clay, brown becoming grey with pebbles of chalk and flint	21.5+	24.0

TL 74 NW 26 7449 4545 Canham's Farm

Block B

Surface level + 68.1 m
Water not struck
October 1979

Overburden 5.9 m
Mineral 2.6 m
Bedrock 0.5 m+

LOG

Geological classification	Lithology	Thickness m	Depth m
	Soil	0.7	0.7
Head	Clay, brown	0.8	1.5
Boulder Clay	Clay, brown with pebbles of chalk and flint	3.8	5.3
Barham Sands and Gravels	Pebbly sandy clay, brown	0.6	5.9
	a 'Clayey' sand Gravel: fine and coarse, angular flint, rounded quartz, well-rounded flint and argillaceous rocks Sand: medium and fine with coarse, quartz and flint Fines: disseminated silt and clay	1.0	6.9
Kesgrave Sands and Gravels	b 'Clayey' pebbly sand Gravel: coarse, fine and cobbles, angular and well-rounded flint Sand: fine with medium, quartz and flint, yellowish brown Fines: disseminated silt and clay	1.6	8.5
Upper Chalk	Chalk, soft	0.5+	9.0

GRADING

	Mean for deposit percentages			Depth below surface (m)	percentages							
	Fines	Sand	Gravel									
					Fines	Sand		Gravel		Gravel		+64 mm
					$-\frac{1}{16}$	$+\frac{1}{16}$ - $\frac{1}{4}$	$+\frac{1}{4}$ -1	+1 -4	+4 -16	+16 -64		
a	12	85	3	5.9-6.9	12	37	41	7	2	1	0	
b	13	82	5	6.9-7.9	12	80	7	1	0	0	0	
				7.9-8.5	14	61	10	2	3	4	6	
				Mean	13	73	8	1	1	2	2	
a+b	13	83	4	Mean	13	59	21	3	1	2	1	

COMPOSITION

	Depth below surface (m)	Percentage by weight in the +16 -32 mm fraction										
		Flint			Chalk	Quartz	Quartz-ite	Sand-stone	Argillac-eous rocks	Fossil debris	Iron-stone	Others
		W	R	Ang. Patin.								
a	5.9-6.9	14	36	3	0	27	3	3	8	3	0	3
b	6.9-8.5	30	62	trace	0	2	0	1	4	trace	1	trace

TL 74 NE 16 7580 4898 Culverton Farm Block B

Surface level + 87.4 m Waste 21.5 m
 Water not struck Bedrock 1.5 m+
 November 1979

LOG

Geological classification	Lithology	Thickness m	Depth m
	Soil	0.1	0.1
Boulder Clay	Clay, mottled grey and brown becoming grey with chalk pebbles	18.1	18.2
Glacial Sand and Gravel, upper	'Clayey' pebbly sand Gravel: coarse with fine, angular flint Sand: fine and medium, quartz, brownish grey Fines: disseminated silt and clay	1.0	19.2
	Pebbly sandy clay	2.3	21.5
Upper Chalk	Chalk, soft	1.5+	23.0

GRADING

Mean for deposit percentages			Depth below surface (m)	percentages						
Fines	Sand	Gravel		Fines	Sand		Gravel			
				- $\frac{1}{16}$	$+\frac{1}{16}$ - $\frac{1}{4}$	$+\frac{1}{4}$ -1	+1 -4	+4 -16	+16 -64	+64 mm
15	76	9	18.2-19.2	15	41	34	1	2	7	0

TL 74 NE 17 7544 4697 Chilton Street Block B

Surface level + 61.0 m Overburden 5.5 m
 Water struck at + 56 m Mineral 2.5 m
 October 1979 Waste 12.3 m+

LOG

Geological classification	Lithology	Thickness m	Depth m
	Soil	0.6	0.6
Head	Sandy clay, brown	2.9	3.5

Boulder Clay	Clay, pale brown with pebbles of chalk and flint	2.0	5.5
Glacial Sand and Gravel, upper	Gravel Gravel: coarse and fine, angular with patinated flint Sand: medium and coarse with fine, flint, chalk and quartz	2.5	8.0
Boulder Clay	Clay, grey with chalk pebbles	12.3+	20.3

GRADING

Mean for deposit percentages			Depth below surface (m)	percentages						
Fines	Sand	Gravel		Fines		Sand			Gravel	
				- $\frac{1}{16}$	+ $\frac{1}{16}$ - $\frac{1}{4}$	+ $\frac{1}{4}$ -1	+1 -4	+4 -16	+16 -64	+64 mm
9	35	56	5.5-6.8	8	7	18	12	25	30	0
			6.8-8.0	10	5	16	10	18	39	2
			Mean	9	7	17	11	22	34	0

COMPOSITION

Depth below surface (m)	Percentage by weight in the +16 -32 mm fraction										
	Flint			Chalk	Quartz	Quartz-ite	Sand-stone	Argillaceous rocks	Fossil debris	Iron-stone	Others
	W	R	Ang. Patin.								
5.5-8.0	0	64	16	2	1	1	4	3	1	3	5

TL 74 NE 18	7515 4590	Leys Farm	Block B
Surface level + 78.5 m			Overburden 8.9 m
Water not struck			Mineral 10.0 m
November 1979			Waste 0.6 m
			Mineral 5.5 m+

LOG

Geological classification	Lithology	Thickness m	Depth m
	Soil and subsoil	0.7	0.7
Boulder Clay	Sandy silt, orange-brown	1.3	2.0
Glacial Sand and Gravel, upper	'Very clayey' pebbly sand Gravel: fine rounded chalk and angular flint Sand: fine with coarse, quartz and chalk, brown	0.6	2.6
Boulder Clay	Clay, grey with chalk pebbles	5.1	7.7
Glacial Sand and Gravel, upper	Sandy clay, brown	1.2	8.9
	a 'Very clayey' sandy gravel Gravel: fine and coarse, angular flint Sand: medium with coarse and fine, brown Fines; disseminated ground chalk	10.0	18.9
Boulder Clay	Clay, grey with chalk pebbles	0.6	19.5
Barham Sands and Gravels	b 'Very clayey' pebbly sand Gravel: fine and coarse, angular flint and ironstone with rounded quartz and argillaceous rocks Sand: medium and fine, quartz, orange-brown Fines: disseminated silt and clay	1.0	20.5

Kesgrave Sands and Gravels	c 'Very clayey' sand Gravel: fine, angular flint Sand: fine with medium, quartz, yellowish brown Fines: disseminated silt and clay	2.5	23.0
Red Crag	d 'Very clayey' sand Sand: medium and fine, quartz, orange Fines: disseminated silt and clay	2.0+	25.0

GRADING

	Mean for deposit percentages			Depth below surface (m)	percentages						
	Fines	Sand	Gravel		Fines		Sand		Gravel		
					- $\frac{1}{16}$	+ $\frac{1}{16}$ - $\frac{1}{4}$	+ $\frac{1}{4}$ -1	+1 -4	+4 -16	+16 -64	+64 mm
a	26	37	37	8.9-10.3	32	12	15	9	19	13	0
				10.3-14.2	29	10	18	13	18	12	0
				14.2-15.2	25	8	22	12	18	15	0
				15.2-16.2	26	7	18	12	23	14	0
				16.2-18.9	19	8	11	12	21	26	3
				Mean	26	9	16	12	19	17	1
b	30	64	6	19.5-20.5	30	30	31	3	3	3	0
c	22	78	0	20.5-22.0	24	60	13	2	1	0	0
				22.0-23.0	19	72	8	1	0	0	0
				Mean	22	65	11	1	1	0	0
d	23	77	0	23.0-24.0	20	40	37	2	1	0	0
				24.0-25.0	27	18	54	1	0	0	0
				Mean	23	29	46	2	0	0	0
a+b+											
c+d	25	50	25	Mean	25	22	20	8	13	11	1

COMPOSITION

	Depth below surface (m)	Percentage by weight in the +16 -32 mm fraction										
		Flint			Chalk	Quartz	Quartz-ite	Sand-stone	Argillaceous rocks	Fossil debris	Iron-stone	Others
		W	R	Ang. Patin.								
a	8.9-18.9	0	47	36	2	2	4	3	3	2	trace	1
b	19.5-20.5	3	48	3	4	9	0	0	6	0	27	0
c	20.5-23.0	2	83	4	0	1	1	2	5	trace	1	1

TL 74 NE 19 7555 4531 Bench Barn Block B

Surface level + 60.9 m
Water struck at + 49.9 m
November 1979

Waste 13.1 m
Bedrock 0.9 m+

LOG

Geological classification	Lithology	Thickness m	Depth m
	Soil	0.5	0.5
Head	Sandy clay, brown with some flint pebbles	0.8	1.3
Boulder Clay	Clay, brown becoming grey with pebbles of chalk, flint and shale	9.7	11.0

Glacial Sand and Gravel, upper	'Clayey' gravel Gravel: coarse and fine angular flint with argillaceous rocks Sand: medium and coarse with fine, chalk and flint Fines: disseminated silt and clay	2.1	13.1
Upper Chalk	Chalk, soft	0.9+	14.0

GRADING

Mean for deposit percentages			Depth below surface (m)	percentages						
Fines	Sand	Gravel		Fines		Sand			Gravel	
				- $\frac{1}{16}$	+ $\frac{1}{16}$ - $\frac{1}{4}$	+ $\frac{1}{4}$ -1	+1 -4	+4 -16	+16 -64	+64 mm
18	35	47	11.0-12.5	20	9	18	12	20	21	0
			12.5-13.1	14	4	9	11	24	38	0
			Mean	18	7	16	12	21	26	0

COMPOSITION

Depth below surface (m)	Percentage by weight in the +16 -32 mm fraction											
	Flint				Chalk	Quartz	Quartz-ite	Sand-stone	Argillac-eous rocks	Fossil debris	Iron-stone	Others
	W	R	Ang.	Patin.								
11.0-13.1	0	72	7	1	1	3	1	13	trace	trace	2	

TL 74 NE 20	7692 4825	Poslingford	Block B
Surface level + 72.8 m			Overburden 13.2 m
Water not struck			Mineral 6.3 m+
October 1979			

LOG

Geological classification	Lithology	Thickness m	Depth m
	Soil	0.4	0.4
Head	Silt, brown with some flint pebbles	0.4	0.8
Boulder Clay	Clay, brown becoming grey with pebbles of chalk and flint	12.4	13.2
Kesgrave Sands and Gravels	'Very Clayey' sand Gravel: fine, angular flint with quartz, argillaceous rocks, quartzite and well-rounded flint Sand: fine and medium, quartz with flint and mica, yellow Fines: disseminated silt and clay above 18.0 m with clay matrix and thin silt seams below	6.3+	19.5

Borehole terminated due to technical difficulties

GRADING

Mean for deposit percentages			Depth below surface (m)	percentages						
Fines	Sand	Gravel		Fines	Sand			Gravel		
				- $\frac{1}{16}$	+ $\frac{1}{16}$ - $\frac{1}{4}$	+ $\frac{1}{4}$ -1	+1 -4	+4 -16	+16 -64	+64 mm
23	75	2	13.2-13.8	29	42	12	4	11	2	0
			13.8-14.8	20	78	1	1	0	0	0
			14.8-15.6	24	61	11	1	2	1	0
			15.6-16.6	16	43	36	3	2	0	0
			16.6-18.0	19	33	46	2	0	0	0
			18.0-19.5	31	53	13	1	2	0	0
			Mean	23	51	72	2	2	0	0

COMPOSITION

Depth below surface (m)	Percentage by weight in the +16 -32 mm fraction										
	Flint			Chalk	Quartz	Quartz-ite	Sand-stone	Argillaceous rocks	Fossil debris	Iron-stone	Others
	W	R	Ang. Patin.								
13.2-19.5	7	47	1	0	17	9	2	15	0	0	2

TL 74 NE 21 7651 4806 Poslingford

Block B

Surface level + 91.2 m
Water not struck
October 1979

Waste 25.0 m+

LOG

Geological classification	Lithology	Thickness m	Depth m
	Soil	0.3	0.3
Boulder Clay	Clay, brown becoming grey with chalk and flint pebbles	24.7+	25.0

Surface level + 53.0 m
 Water struck at + 49.1 m
 October 1979

Overburden 3.9 m
 Mineral 2.0 m
 Waste 1.0 m
 Mineral 1.8 m
 Bedrock 0.8 m+

LOG

Geological classification	Lithology	Thickness m	Depth m
	Soil	0.3	0.3
Head	Clay, brown with some flint pebbles	1.1	1.4
Boulder Clay	Clay, brown with chalk and flint pebbles	2.5	3.9
Glacial Sand and Gravel, upper	a 'Very Clayey' pebbly sand Gravel: coarse and fine, angular flint Sand: fine and medium, quartz and flint Fines: disseminated silt and clay with silt seams	2.0	5.9
	Pebbly sandy clay	1.0	6.9
	b 'Clayey' pebbly sand Gravel: coarse with fine, angular flint Sand: medium and fine, quartz and flint Fines: disseminated slit and clay with silt seams	1.8	8.7
Upper Chalk	Chalk, soft	0.8+	9.5

GRADING

	Mean for deposit percentages			Depth below surface (m)	percentages							
	Fines	Sand	Gravel		Fines		Sand		Gravel			
					- $\frac{1}{16}$	+ $\frac{1}{16}$ - $\frac{1}{4}$	+ $\frac{1}{4}$ -1	+1 -4	+4 -16	+16 -64	+64 mm	
a	21	72	7	3.9-4.9	25	43	19	2	2	9	0	
				4.9-5.9	17	35	43	2	1	2	0	
				Mean	21	39	31	2	2	5	0	
b	17	70	13	6.9-7.9	15	21	42	1	3	18	0	
				7.9-8.7	21	34	40	2	1	2	0	
				Mean	17	27	41	2	2	11	0	
a+b	19	71	10	Mean	19	33	36	2	2	8	0	

COMPOSITION

	Depth below surface (m)	Percentage by weight in the +16 -32 mm fraction										
		Flint			Chalk	Quartz	Quartz-ite	Sand-stone	Argillae-ous rocks	Fossil debris	Iron-stone	Others
		W	R	Ang. Patin.								
a+b	3.9-8.7	0	90	3	1	3	trace	1	1	trace	0	1

TL 74 NE 23 7683 4666 Wentford Block B

Surface level + 50.4 m Waste 16.8 m
 Water struck at + 39.4 m Bedrock 1.2 m+
 October 1979

LOG

Geological classification	Lithology	Thickness m	Depth m
	Soil	0.3	0.3
Head	Clay, brown with some chalk and flint pebbles	1.5	1.8
Boulder Clay	Clay, brown becoming grey with abundant chalk and flint pebbles	9.2	11.0
	Silt, grey	1.8	12.8
	Clay, grey with chalk and flint pebbles	1.7	14.5
Glacial Sand and Gravel, upper	Gravel: fine and coarse chalk with flints	0.5	15.0
Boulder Clay	Clay, grey with pebbles of chalk and flint	1.8	16.8
Upper Chalk	Chalk, hard	1.2+	18.0

TL 74 NE 24 7643 4588 Upper Common Block B

Surface level + 72.1 m Waste 20.0 m+
 Water not struck
 October 1979

LOG

Geological classification	Lithology	Thickness m	Depth m
	Soil	0.2	0.2
Boulder Clay	Clay, brown becoming grey with abundant chalk and flint pebbles	19.8+	20.0

TL 74 NE 25 7666 4512 Cliftons Block B

Surface level + 52.1 m Overburden 5.0 m
 Water struck at + 38.9 m Mineral 3.0 m
 November 1979 Waste 14.1 m+

LOG

Geological classification	Lithology	Thickness m	Depth m
	Soil	0.2	0.2
Head	Pebbly sandy clay	4.8	5.0

Glacial Sand and Gravel, upper	a 'Clayey' sandy gravel Gravel: fine and coarse, angular flint with subrounded quartzite Sand: medium, fine and coarse, quartz and flint, orange Fines: disseminated silt and clay	3.0	8.0
Boulder Clay	Clay, brown becoming grey with pebbles of chalk, flint and shale	5.2	13.2
Glacial Sand and Gravel, upper	b 'Clayey' gravel Gravel: coarse and fine with cobbles, angular flint with sandstone and argillaceous rocks Sand: coarse and medium with fine, quartz and flint, grey Fines: disseminated silt and clay	0.9	14.1
Boulder Clay	Clay, grey with pebbles of chalk and flint	8.0+	22.1

GRADING

	Mean for deposit percentages			Depth below surface (m)	percentages						
	Fines	Sand	Gravel		Fines		Sand		Gravel		
					- $\frac{1}{16}$	+ $\frac{1}{16}$ - $\frac{1}{4}$	+ $\frac{1}{4}$ -1	+1 -4	+4 -16	+16 -64	+64 mm
a	18	47	35	5.0-6.0	20	16	24	8	22	10	0
				6.0-7.0	9	17	20	15	23	16	0
				7.0-8.0	24	13	16	15	23	9	0
				Mean	18	15	20	12	23	12	0
b	10	34	56	13.2-14.1	10	5	13	16	23	29	4
a+b	16	45	39	Mean	16	13	19	13	22	16	1

COMPOSITION

	Depth below surface (m)	Percentage by weight in the +16 -32 mm fraction										
		Flint			Chalk	Quartz	Quartz-ite	Sand-stone	Argillac-eous rocks	Fossil debris	Iron-stone	Others
		W	R	Ang.								
a	5.0-8.0	0	71	16	0	1	7	2	2	1	trace	0
b	13.2-14.1	0	50	25	trace	1	2	10	9	trace	trace	3

TL 74 NE 26 7781 4824 New House Farm Block B

Surface level +99.0 m
Water not struck
October 1979

Waste 20.0 m+

LOG

Geological classification	Lithology	Thickness m	Depth m
	Soil	0.6	0.6
Boulder Clay	Clay, brown, becoming grey with abundant chalk and flint pebbles	19.4+	20.0

TL 74 NE 27 7735 4699 Wentford Block B

Surface level + 72.1 m Waste 20.0 m+
 Water not struck
 October 1979

LOG

Geological classification	Lithology	Thickness m	Depth m
	Soil	0.2	0.2
Boulder Clay	Clay, brown becoming grey with abundant chalk and flint pebbles	19.8+	20.0

TL 74 NE 28 7780 4636 Hermitage Farm Block B

Surface level + 76.2 m Waste 20.0 m+
 Water not struck
 October 1979

LOG

Geological classification	Lithology	Thickness m	Depth m
	Soil	0.1	0.1
Boulder Clay	Clay, brown becoming grey with abundant pebbles of chalk and flint	19.9+	20.0

TL 74 NE 29 7718 4619 Snow Hill Block A

Surface level + 46.7 m Overburden 3.7 m
 Water struck at + 43.0 m Mineral 1.0 m
 October 1979 Bedrock 1.3 m+

LOG

Geological classification	Lithology	Thickness m	Depth m
	Soil	0.3	0.3
Alluvium	Silty, clay mottled brown and grey	1.4	1.7
	Sandy silty clay, grey with chalk pebbles	2.0	3.7
	'Clayey' gravel Gravel: coarse and fine, angular flint Sand: medium, fine and coarse, quartz and flint Fines: disseminated silt and clay	1.0	4.7
Upper Chalk	Chalk, soft	1.3+	6.0

GRADING

Mean for deposit percentages			Depth below surface (m)	percentages						
Fines	Sand	Gravel		Fines	Sand			Gravel		
				- $\frac{1}{16}$	+ $\frac{1}{16}$ - $\frac{1}{4}$	+ $\frac{1}{4}$ -1	+1 -4	+4 -16	+16 -64	+64 mm
17	12	71	3.7-4.7	17	4	5	3	24	47	0

COMPOSITION

Depth below surface (m)	Percentage by weight in the +16 -32 mm fraction											
	Flint			Chalk	Quartz	Quartz-ite	Sand-stone	Argillac-eous rocks	Fossil debris	Iron-stone	Others	
	W	R	Ang. Patin.									
3.7-4.7	0	92	3	0	1	2	2	trace	trace	trace	trace	

TL 74 NE 30 7798 4551 Clare Hill Farm Block B

Surface level +51.6 m
 Water struck at 40.0 m
 November 1979

Overburden 1.0 m
 Mineral 1.2 m
 Waste 17.0 m+

LOG

Geological classification	Lithology	Thickness m	Depth m
	Soil	0.5	0.5
Boulder Clay	Sandy, silty clay, brown with flint pebbles	0.5	1.0
Glacial Sand and Gravel, upper	a 'Very clayey' gravel Gravel: coarse with fine and cobbles, angular flint with subrounded quartzite Sand: fine, medium and coarse Fines: disseminated silt and clay	1.2	2.2
Boulder Clay	Clay, brown becoming grey with chalk pebbles	9.4	11.6
Glacial Sand and Gravel, upper	b Gravel Gravel: coarse and fine, angular flint with argillaceous rocks Sand: coarse and medium with fine, flint and chalk, grey		0.9
Boulder Clay	Clay, grey with pebbles of chalk, flint and shale	6.7+	19.2

GRADING

	Mean for deposit percentages			Depth below surface (m)	percentages						
	Fines	Sand	Gravel		Fines	Sand			Gravel		
					- $\frac{1}{16}$	+ $\frac{1}{16}$ - $\frac{1}{4}$	+ $\frac{1}{4}$ -1	+1 -4	+4 -16	+16 -64	+64 mm
a	20	25	55	1.0-2.2	20	9	9	7	14	30	11
b	6	33	61	11.6-12.5	6	2	10	21	25	36	0
a+b	14	28	58	Mean	14	6	9	13	19	33	6

COMPOSITION

	Depth below surface (m)	Percentage by weight in the +16 -32 mm fraction										
		Flint			Chalk	Quartz	Quartz-ite	Sand-stone	Argillac-eous rocks	Fossil debris	Iron-stone	Others
		W	R	Ang. Patin.								
a	1.0-2.2	0	83	4	0	1	10	1	1	0	trace	trace
b	11.6-12.5	0	75	12	trace	2	3	1	5	trace	0	2

TL 74 NE 31

7741 4503

Clare

Block A

Surface level + 42.6 m
Water struck at + 38.3 m
October 1979

Overburden 4.3 m
Mineral 2.9 m
Waste 16.9 m+

LOG

Geological classification	Lithology	Thickness m	Depth m
	Soil and subsoil	0.9	0.9
Alluvium	Silty sandy clay, brown	1.4	2.3
	Silt, grey	1.1	3.4
	Peat with sand and chalk pebbles	0.9	4.3
	Gravel Gravel: fine and coarse, angular flint Sand: medium and coarse with fine, flint with chalk rock	2.9	7.2
Glacial Silt	Silt, grey, laminated with rounded chalk pebbles	16.9+	24.1

GRADING

Mean for deposit percentages			Depth below surface (m)	percentages						
Fines	Sand	Gravel		Fines	Sand			Gravel		
				- $\frac{1}{16}$	+ $\frac{1}{16}$ - $\frac{1}{4}$	+ $\frac{1}{4}$ -1	+1 -4	+4 -16	+16 -64	+64 mm
3	41	56	4.3-5.3	1	6	17	8	36	32	0
			5.3-6.3	5	6	25	13	39	12	0
			6.3-7.2	3	7	30	14	30	16	0
			Mean	3	6	24	11	36	20	0

COMPOSITION

	Depth below surface (m)	Percentage by weight in the +16 -32 mm fraction										
		Flint			Chalk	Quartz	Quartz-ite	Sand-stone	Argillac-eous rocks	Fossil debris	Iron-stone	Others
		W	R	Ang. Patin.								
	4.3-7.2	0	71	18	1	1	trace	3	2	2	trace	2

TL 74 NE 32 7883 4943 King's Wood **Block B**
 Surface level + 99.5 m Waste 20.0 m+
 Water not struck
 October 1979

LOG

Geological classification	Lithology	Thickness m	Depth m
	Soil	0.2	0.2
Boulder Clay	Silt, brown	0.6	0.8
	Clay, brown becoming grey with abundant pebbles of chalk and flint	19.2+	20.0

TL 74 NE 33 7858 4727 Nr. Houghton Hall **Block B**
 Surface level + 84.5 m Waste 10.1 m
 Water struck at + 74.4 m Bedrock 1.9 m+
 October 1979

LOG

Geological classification	Lithology	Thickness m	Depth m
	Soil	0.3	0.3
Boulder Clay	Clay, brown becoming grey with abundant chalk and flint pebbles	9.8	10.1
Upper Chalk	Chalk, hard	1.9+	12.0

TL 74 NE 34 7865 4637 Houghton Hall **Block B**
 Surface level + 75.1 m Waste 20.0 m+
 Water not struck
 October 1979

LOG

Geological classification	Lithology	Thickness m	Depth m
	Soil	0.2	0.2
Boulder Clay	Clay brown becoming grey with abundant chalk and flint pebbles	19.8+	20.0

Surface level + 43.1 m
Water not struck
November 1979

Overburden 0.2 m
Mineral 4.4 m
Waste 15.4 m+

LOG

Geological classification	Lithology	Thickness m	Depth m
	Made ground	0.2	0.2
First Terrace	'Clayey' gravel Gravel: coarse and fine, angular flint, subrounded quartzite and argillaceous rocks Sand: medium, coarse and fine, quartz and flint Fines: disseminated silt and clay	4.4	4.6
Boulder Clay	Clay, grey with abundant chalk and flint pebbles	15.4+	20.0

GRADING

Mean for deposit percentages			Depth below surface (m)	percentages						
Fines	Sand	Gravel		Fines		Sand		Gravel		
				- $\frac{1}{16}$	+ $\frac{1}{16}$ - $\frac{1}{4}$	+ $\frac{1}{4}$ -1	+1 -4	+4 -16	+16 -64	+64 mm
19	40	41	0.2-1.2	20	11	15	13	23	18	0
			1.2-2.2	19	11	17	13	18	22	0
			2.2-3.2	18	9	16	13	19	25	0
			3.2-4.6	19	9	18	11	17	26	0
			Mean	19	10	17	13	19	22	0

COMPOSITION

Depth below surface (m)	Percentage by weight in the +16 -32 mm fraction										
	Flint			Chalk	Quartz	Quartz-ite	Sand-stone	Argillac-eous rocks	Fossil debris	Iron-stone	Others
	W	R	Ang. Patin.								
0.2-4.6	0	79	4	trace	1	6	4	5	trace	1	trace

Surface level + 93.8 m
Water struck at + 79.3 m
November 1979

Waste 21.8 m+

LOG

Geological classification	Lithology	Thickness m	Depth m
	Soil	0.1	0.1
Boulder Clay	Clay, mottled brown and light grey becoming grey with pebbles of chalk, flint and shale	14.4	14.5
Glacial Sand and Gravel, upper	'Clayey' gravel Gravel: coarse and fine, angular flint, argillaceous rocks and rounded chalk Sand: medium, coarse and fine, flint and chalk Fines: disseminated silt and clay	2.5	17.0
Boulder Clay	Clay, grey with pebbles of chalk and shale	4.8+	21.8

GRADING

Mean for deposit percentages			Depth below surface (m)	percentages						
Fines	Sand	Gravel		Fines	Sand			Gravel		
				- $\frac{1}{16}$	+ $\frac{1}{16}$ - $\frac{1}{4}$	+ $\frac{1}{4}$ -1	+1 -4	+4 -16	+16 -64	+64 mm
10	44	46	14.5-15.5	8	6	17	15	39	15	0
			15.5-17.0	11	16	19	13	26	15	0
			Mean	10	12	18	14	31	15	0

COMPOSITION

Depth below surface (m)	Percentage by weight in the +16 -32 mm fraction										
	Flint			Chalk	Quartz	Quartz-ite	Sand-stone	Argillaceous rocks	Fossil debris	Iron-stone	Others
	W	R	Ang. Patin.								
14.5-17.0	1	31	43	8	1	1	2	11	trace	trace	2

TL 74 NE 37 7962 4839 Rob's Farm

Block B

Surface level + 74.2 m
Water not struck
October 1979

Overburden 7.8 m
Mineral 17.2 m+

LOG

Geological classification	Lithology	Thickness m	Depth m
	Made ground	0.6	0.6
Boulder Clay	Clay, brown becoming grey with abundant chalk and flint pebbles	7.2	7.8
Kesgrave Sands and Gravels	'Clayey' sand Gravel: fine, angular flint and quartz with sandstone Sand: fine and medium, quartz, yellow Fines: disseminated silt and clay	17.2+	25.0

GRADING

Mean for deposit percentages			Depth below surface (m)	percentages						
Fines	Sand	Gravel		Fines	Sand			Gravel		
				- $\frac{1}{16}$	+ $\frac{1}{16}$ - $\frac{1}{4}$	+ $\frac{1}{4}$ -1	+1 -4	+4 -16	+16 -64	+64 mm
17	83	0	7.8-8.8	20	77	3	0	0	0	0
			8.8-9.8	No grading results						
			9.8-10.8	23	75	2	0	0	0	0
			10.8-11.8	8	53	39	0	0	0	0
			11.8-12.8	24	41	35	0	0	0	0
			12.8-13.8	18	78	4	0	0	0	0
			13.8-14.8	19	79	2	0	0	0	0
			14.8-15.8	22	33	43	2	0	0	0
			15.8-16.8	18	45	34	3	0	0	0
			16.8-17.8	12	42	44	2	0	0	0
			17.8-18.8	12	56	32	0	0	0	0
			18.8-19.8	33	44	23	0	0	0	0
			19.8-20.8	17	45	36	1	1	0	0
			20.8-21.8	17	42	40	1	0	0	0
			21.8-22.8	14	69	17	0	0	0	0
			22.8-23.8	10	55	35	0	0	0	0
			23.8-25.0	10	47	43	0	0	0	0
			Mean	17	55	27	1	0	0	0

COMPOSITION

Depth below surface (m)	Percentage by weight in the +16 -32 mm fraction										
	Flint			Chalk	Quartz	Quartz-ite	Sand-stone	Argillaceous rocks	Fossil debris	Iron-stone	Others
	W	R	Ang. Patin.								
7.8-25.0	0	43	11	0	32	4	5	4	1	0	0

TL 74 NE 38 7953 4708 Ark Farm Block B

Surface level + 84.6 m Waste 20.0 m+

Water not struck

October 1979

LOG

Geological classification	Lithology	Thickness m	Depth m
	Soil	0.2	0.2
Boulder Clay	Clay, brown becoming grey with abundant chalk and flint pebbles	19.8+	20.0

TL 74 NE 39 7978 4606 King's Farm Block B

Surface level + 44.9 m Waste 7.2 m
 Water struck at + 37.7 m Bedrock 2.3 m+
 October 1979

LOG

Geological classification	Lithology	Thickness m	Depth m
	Soil	0.3	0.3
Boulder Clay	Clay, brown with abundant chalk and flint pebbles	1.8	2.1
	Pebbly sandy clay	1.8	3.9
	Clay, grey with chalk and flint pebbles	3.3	7.2
Upper Chalk	Chalk, hard	2.3+	9.5

TL 74 NE 40 7915 4526 Nr. Simpson's Farm Block A

Surface level + 38.7 m Waste 25.0 m+
 Water struck at + 35.2 m
 October 1979

LOG

Geological classification	Lithology	Thickness m	Depth m
	Soil	0.3	0.3
Alluvium	Clay, brown with shell debris and peaty seams, thin gravel seam at base	3.7	4.0
Boulder Clay	Clay, brown becoming grey with abundant chalk and flint pebbles	21.0+	25.0

TL 74 NE 41 7980 4512 Nr. Paine's Manor Block C

Surface level + 57.8 m Overburden 8.0 m
 Water not struck Mineral 17.2 m
 October 1979 Bedrock 0.8 m+

LOG

Geological classification	Lithology	Thickness m	Depth m
Boulder Clay	Clay, brown with abundant chalk and flint pebbles	8.0	8.0
Kesgrave Sands and Gravels	a 'Clayey' pebbly sand Gravel: fine and coarse, angular flint with rounded quartz Sand: medium and fine with coarse, quartz and flint, brown Fines: disseminated silt and clay	7.8	15.8
Red Crag	b 'Clayey' pebbly sand Gravel: fine and coarse, angular flints with ironstone and well-rounded flints Sand: medium and fine with coarse, iron-stained quartz Fines: disseminated silt and clay	9.4	25.2
Upper Chalk	Chalk, soft	0.8+	26.0

GRADING

	Mean for deposit percentages			Depth below surface (m)	percentages						
	Fines	Sand	Gravel		Fines	Sand			Gravel		
					- $\frac{3}{8}$	$+\frac{3}{8} - \frac{1}{4}$	$+\frac{1}{4} - 1$	+1 - 4	+4 - 16	+16 - 64	+64 mm
a	11	72	17	8.0-9.0	7	8	65	9	8	3	0
				9.0-10.0	6	10	69	5	5	2	3
				10.0-11.0	8	9	44	6	16	17	0
				11.0-11.6	10	15	59	5	6	5	0
				11.6-13.7	13	8	36	8	21	14	0
				13.7-14.7	15	63	17	4	1	0	0
				14.7-15.5	13	48	32	7	0	0	0
				15.5-15.8	13	77	9	1	0	0	0
				Mean	11	22	43	7	10	7	0
b	16	79	5	15.8-16.8	25	25	35	11	4	0	0
				16.8-17.8	5	47	33	10	5	0	0
				17.8-19.1	No grading results						
				19.1-20.1	15	27	53	4	1	0	0
				20.1-21.1	26	38	30	5	1	0	0
				21.1-22.1	19	35	36	6	4	0	0
				22.1-23.1	11	24	38	5	6	12	4
				23.1-24.1	12	31	49	5	3	0	0
				24.1-25.2	12	28	53	5	2	0	0
				Mean	16	32	41	6	3	2	0
a+b	13	76	11	Mean	13	27	42	7	7	4	0

COMPOSITION

	Depth below surface (m)	Percentage by weight in the +16 -32 mm fraction										
		Flint			Chalk	Quartz	Quartzite	Sandstone	Argillaceous rocks	Fossil debris	Ironstone	Others
		W	R	Ang. Patin.								
a	8.0-15.8	3	73	5	0	16	trace	0	2	0	trace	1
b	15.8-25.2	5	63	3	0	4	trace	0	1	0	23	1

TL 74 SW 27 7085 4497 Cotton Hall

Block A

Surface level + 55.2 m
Water struck at + 51.1 m
November 1979

Overburden 4.1 m
Mineral 9.1 m
Bedrock 0.8 m+

LOG

Geological classification	Lithology	Thickness m	Depth m
	Soil	0.4	0.4
Alluvium	Silty clay, brown	0.9	1.3
	Silt with peat, blue-grey with fine chalk pebbles	1.2	2.5
	Silty peat with remains of grass, twigs, gastropod and lamellibranch shells, and seams of black angular flints	1.6	4.1
	Gravel with a seam of sandy silt between 5.2 m and 5.5 m Gravel: fine and coarse, angular flint with rounded chalk and quartzite Sand: coarse and medium with fine, flint with chalk and quartzite	9.1	13.2
Upper Chalk	Chalk, soft	0.8+	14.0

GRADING

Mean for deposit percentages			Depth below surface (m)	percentages						
Fines	Sand	Gravel		Fines		Sand			Gravel	
				- $\frac{1}{16}$	+ $\frac{1}{16}$ - $\frac{1}{4}$	+ $\frac{1}{4}$ -1	+1 -4	+4 -16	+16 -64	+64 mm
3	41	56	4.1-5.2	5	4	5	9	36	41	0
			5.2-5.5	Sandy silt with peat						
			5.5-6.5	4	5	10	19	45	17	0
			6.5-7.5	3	5	17	18	33	24	0
			7.5-8.7	3	4	20	20	33	20	0
			8.7-9.7	2	8	20	23	34	13	0
			9.7-10.7	3	8	21	22	27	19	0
			10.7-11.7	0	2	13	20	43	22	0
			11.7-13.2	6	5	19	26	35	5	4
			Mean	3	5	16	20	35	20	1

COMPOSITION

Depth below surface (m)	Percentage by weight in the +16 -32 mm fraction										
	Flint			Chalk	Quartz	Quartz-ite	Sand-stone	Argillaceous rocks	Fossil debris	Iron-stone	Others
	W	R	Ang. Patin.								
4.1-13.2	0	65	2	22	trace	5	2	2	1	trace	1

TL 74 SW 28 7029 4442 Nr. Bull's Farm

Block A

Surface level + 72.0 m
Water not struck
October 1979

Waste 7.9 m
Bedrock 2.0 m+

LOG

Geological classification	Lithology	Thickness m	Depth m
	Soil	0.2	0.2
Boulder Clay	Clay, brown becoming grey with chalk and flint pebbles	7.7	7.9
Upper Chalk	Chalk, soft	2.0+	9.9

TL 74 SW 29 7075 4386 Water Hall

Block A

Surface level + 52.3 m
Water struck at + 50.4 m
November 1979

Waste 5.5 m
Bedrock 1.5 m+

LOG

Geological classification	Lithology	Thickness m	Depth m
	Soil	0.4	0.4
Alluvium	Clay, brown	1.5	1.9
	Silty clay, grey	1.3	3.2
	Peat, brown	2.3	5.5
Upper Chalk	Chalk, soft	1.5+	7.0

Surface level + 54.8 m
 Water struck at + 50.6 m
 October 1979

Overburden 1.2 m
 Mineral 3.8 m
 Waste 1.6 m+

LOG

Geological classification	Lithology	Thickness m	Depth m
	Soil and subsoil	1.2	1.2
First Terrace	'Clayey' gravel Gravel: fine and coarse with cobbles, angular flint with rounded chalk Sand: coarse, medium and fine, quartz, flint and chalk, brownish grey Fines: disseminated silt and clay	3.8	5.0
Boulder Clay	Clay, grey with pebbles of chalk and flint	1.6+	6.6

Borehole terminated due to adequate local data at depth

GRADING

Mean for deposit percentages			Depth below surface (m)	percentages						
Fines	Sand	Gravel		Fines	Sand			Gravel		
				-16	+16 - 4	+4 - 1	+1 - 4	+4 - 16	+16 - 64	+64 mm
13	35	52	1.2-2.4	13	9	12	12	24	30	0
			2.4-3.4	19	9	13	9	25	21	4
			3.4-4.2	12	14	15	13	24	16	6
			4.2-5.0	5	4	12	17	30	28	4
			Mean	13	9	13	13	25	24	3

COMPOSITION

Depth below surface (m)	Percentage by weight in the +16 -32 mm fraction										
	Flint			Chalk	Quartz	Quartz-ite	Sand-stone	Argillaceous rocks	Fossil debris	Iron-stone	Others
	W	R	Ang. Patin.								
1.2-5.0	1	77	7	5	2	4	2	trace	trace	1	1

TL 74 SW 31 7028 4303

Watsoe Bridge

Block A

Surface level + 66.4 m
Water not struck
November 1979

Waste 25.0 m+

LOG

Geological classification	Lithology	Thickness m	Depth m
	Soil	0.5	0.5
Glacial Sand and Gravel, upper	Silty clay, brown	0.9	1.4
Boulder Clay	Clay, brown becoming grey with abundant chalk and flint pebbles	23.6+	25.0

TL 74 SW 32 7059 4233

Chadwells

Block C

Surface level + 59.7 m
Water struck at + 48.4 m
October 1979

Overburden 0.3 m
Mineral 5.8 m
Waste 14.1 m+

LOG

Geological classification	Lithology	Thickness m	Depth m
	Soil	0.3	0.3
Glacial Sand and Gravel, upper	a 'Very clayey' sandy gravel Gravel: fine with coarse, angular flint and rounded chalk Sand: medium, fine and coarse, quartz and chalk, brown Fines: disseminated silt and clay	5.8	6.1
Boulder Clay	Clay, grey with chalk, shale and flint pebbles	5.2	11.3
Glacial Sand and Gravel, upper	b Gravel Gravel: coarse and fine, chalk with limestone, septarian nodules, angular flint, sandstone and argillaceous rocks Sand: medium and coarse with fine, quartz, flint and chalk	1.3	12.6
Boulder Clay	Clay, grey with chalk, flint and shale pebbles	7.6+	20.2

GRADING

	Mean for deposit percentages			Depth below surface (m)	percentages							
	Fines	Sand	Gravel		Fines		Sand		Gravel			
					- $\frac{1}{16}$	+ $\frac{1}{16}$ - $\frac{1}{4}$	+ $\frac{1}{4}$ -1	+1 -4	+4 -16	+16 -64	+64 mm	
a	34	36	30	0.3-4.6	35	13	14	12	23	3	0	
				4.6-6.1	29	10	12	9	22	18	0	
				Mean	34	12	13	11	23	7	0	
b	8	31	61	11.3-12.6	8	7	13	11	19	42	0	
a+b	29	35	36	Mean	29	11	13	11	22	14	0	

COMPOSITION

	Depth below surface (m)	Percentage by weight in the +16 -32 mm fraction										
		Flint			Chalk	Quartz	Quartzite	Sandstone	Argillaceous rocks	Fossil debris	Ironstone	Others
		W	R	Ang. Patin.								
a	0.3-6.1	trace	45	10	35	1	2	3	trace	2	1	1
b	11.3-12.6	1	11	2	42	1	3	6	5	3	1	25*

* includes 24% limestone and septarian nodules

TL 74 SW 33	7053 4060	Wash Bridge	Block C
Surface level + 80.2 m			Overburden 5.6 m
Water struck at + 65.2 m			Mineral 14.0 m
November 1979			Bedrock 2.4 m+

LOG

Geological classification	Lithology	Thickness m	Depth m
	Soil	0.3	0.3
Boulder Clay	Clay, brown	1.1	1.4
	Clay, brown becoming grey with abundant chalk and flint pebbles	4.7	5.6
Kesgrave Sands and Gravels	a Sand, with clayey seams Sand: medium and fine, quartz, yellow	9.8	15.4
Red Crag	b Pebbly sand Gravel: fine and coarse, angular and well-rounded flint, with quartzite Sand: medium and coarse with fine, quartz with flint, orange becoming iron-stained	4.2	19.6
Upper Chalk	Chalk, soft	2.4+	22.0

GRADING

	Mean for deposit percentages			Depth below surface (m)	percentages						
	Fines	Sand	Gravel		Fines	Sand			Gravel		
						+1/8 - 1/4	+1/4 - 1	+1 - 4	+4 - 16	+16 - 64	+64 mm
a	6	94	0	5.6-6.6	5	7	82	5	1	0	0
				6.6-7.6	5	28	64	2	1	0	0
				7.6-8.6	12	85	3	0	0	0	0
				8.6-9.6	11	88	1	0	0	0	0
				9.6-10.6	9	46	42	3	0	0	0
				10.6-11.6	1	28	70	1	0	0	0
				11.6-12.6	4	45	50	1	0	0	0
				12.6-14.0	4	33	62	1	0	0	0
				14.0-15.4	4	49	42	2	2	1	0
				Mean	6	45	47	2	0	0	0
b	3	78	19	15.4-16.4	5	19	36	17	13	10	0
				16.4-17.4	No grading results						
				17.4-18.4	2	8	46	32	11	1	0
				18.4-19.6	3	12	43	20	9	13	0
				Mean	3	13	42	23	11	8	0
a+b	5	90	5	Mean	5	37	46	7	3	2	0

COMPOSITION

	Depth below surface (m)	Percentage by weight in the +16 -32 mm fraction										
		Flint			Chalk	Quartz	Quartz-ite	Sand-stone	Argillac-eous rocks	Fossil debris	Iron-stone	Others
		W R	Ang.	Patin.								
b	15.4-19.6	32	50	5	0	4	6	trace	trace	0	3	0

TL 74 SW 34 7134 4497 Nr. Boyton End House Block A

Surface level + 80.5 m Waste 19.7 m
 Water not struck Bedrock 1.0 m+
 November 1979

LOG

Geological classification	Lithology	Thickness m	Depth m
	Soil	0.5	0.5
Boulder Clay	Clay, brown becoming grey with chalk, flint and shale pebbles	17.2	17.7
Glacial Sand and Gravel, upper	Pebbly sandy clay, orange becoming grey	2.0	19.7
Upper Chalk	Chalk, soft	1.0+	20.7

TL 74 SW 35 7188 4477 Boyton End House

Block B

Surface level + 79.4 m
Water not struck
October 1979

Waste 14.6 m
Bedrock 0.9 m+

LOG

Geological classification	Lithology	Thickness m	Depth m
	Soil and subsoil	0.6	0.6
Boulder Clay	Clay, brown becoming grey with abundant chalk and flint pebbles	14.0	14.6
Upper Chalk	Chalk, soft	0.9+	15.5

TL 74 SW 36 7187 4344 Floriston Hall

Block B

Surface level + 76.7 m
Water not struck
October 1979

Overburden 0.9 m
Mineral 2.5 m
Waste 17.1 m+

LOG

Geological classification	Lithology	Thickness m	Depth m
	Soil	0.2	0.2
Glacial Sand and Gravel, upper	Pebbly sandy clay, orange-brown	0.7	0.9
	'Very clayey' sandy gravel Gravel: coarse and fine, angular flint with sandstone and ironstone Sand: medium and fine with coarse, quartz, orange-brown Fines: disseminated silt and clay	2.5	3.4
Boulder Clay	Clay, brown becoming grey, with pebbles of chalk, flint and shale	17.1+	20.5

GRADING

Mean for deposit percentages			Depth below surface (m)	percentages						
Fines	Sand	Gravel		Fines	Sand			Gravel		
				- $\frac{1}{16}$	+ $\frac{1}{16}$ - $\frac{1}{4}$	+ $\frac{1}{4}$ -1	+1 -4	+4 -16	+16 -64	+64 mm
20	44	36	0.9-1.9	No grading results						
			1.9-3.4	20	14	21	9	15	21	0

COMPOSITION

Depth below surface (m)	Percentage by weight in the +16 -32 mm fraction										
	Flint			Chalk	Quartz	Quartz-ite	Sand-stone	Argillaceous rocks	Fossil debris	Iron-stone	Others
	W	R	Ang. Patin.								
1.9-3.4	0	76	3	0	3	2	8	1	0	6	1

TL 74 SW 37 7120 4264 New England

Block A

Surface level +53.1 m
Water not struck
November 1979

Overburden 0.7 m
Mineral 3.3 m
Waste 23.0 m+

LOG

Geological classification	Lithology	Thickness m	Depth m
	Soil	0.3	0.3
First Terrace	Pebbly silt, brown	0.4	0.7
	'Very clayey' sandy gravel Gravel: fine and coarse, angular flint with chalk Sand: medium coarse and fine, quartz and flint Fines: disseminated silt and clay	3.3	4.0
Boulder Clay	Clay, grey with abundant chalk and flint pebbles	23.0+	27.0

GRADING

Mean for deposit percentages			Depth below surface (m)	percentages						
Fines	Sand	Gravel		Fines	Sand			Gravel		
				- $\frac{1}{16}$	+ $\frac{1}{16}$ - $\frac{1}{4}$	+ $\frac{1}{4}$ -1	+1 -4	+4 -16	+16 -64	+64 mm
25	45	30	0.7-1.7	29	11	25	12	18	5	0
			1.7-2.7	26	14	22	17	14	7	0
			2.7-4.0	21	10	16	11	21	18	3
			Mean	25	12	20	13	18	11	1

COMPOSITION

Depth below surface (m)	Percentage by weight in the +16 -32 mm fraction										
	Flint			Chalk	Quartz	Quartz-ite	Sand-stone	Argillaceous rocks	Fossil debris	Iron-stone	Others
	W	R	Ang. Patin.								
0.7-4.0	1	79	3	7	2	1	3	1	1	trace	2

TL 74 SW 38 7153 4186 Woolpit Cottages

Block C

Surface level + 75.2 m
Water struck at + 71.4 m
October 1979

Overburden 2.1 m
Mineral 4.6 m
Waste 15.0 m+

LOG

Geological classification	Lithology	Thickness m	Depth m
	Soil	0.3	0.3
Boulder Clay	Clay, brown with chalk and flint pebbles	0.5	0.8

Glacial Sand and Gravel, upper	Pebbly sandy clay, orange-brown	1.3	2.1
	'Clayey' gravel Gravel: fine and coarse, rounded chalk and angular flint Sand: coarse and medium with fine quartz with chalk from 3.8 m, orange-brown Fines: disseminated silt and clay	4.6	6.7
Boulder Clay	Clay, grey with chalk pebbles	15.0+	21.7

GRADING

Mean for deposit percentages			Depth below surface (m)	percentages						
Fines	Sand	Gravel		Fines	Sand			Gravel		
				- $\frac{1}{16}$	+ $\frac{1}{16}$ - $\frac{1}{4}$	+ $\frac{1}{4}$ -1	+1 -4	+4 -16	+16 -64	+64 mm
16	28	56	2.1-3.8	21	10	10	8	23	28	0
			3.8-6.7	13	3	7	18	39	20	0
			Mean	16	6	8	14	33	23	0

COMPOSITION

Depth below surface (m)	Percentage by weight in the +16 -32 mm fraction										
	Flint			Chalk	Quartz	Quartz-ite	Sand-stone	Argillac-eous rocks	Fossil debris	Iron-stone	Others
	W	R	Ang. Patin.								
2.1-6.7	0	37	9	44	1	1	2	trace	1	1	4

TL 74 SW 39	7247 4395	Nr. Preston's Farm	Block B
Surface level + 81.3 m			Overburden 0.7 m
Water not struck			Mineral 2.1 m
October 1979			Waste 4.8 m
			Mineral 4.1 m
			Waste 5.7 m
			Mineral 4.3 m
			Bedrock 1.3 m+

LOG

Geological classification	Lithology	Thickness m	Depth m
	Soil and subsoil	0.7	0.7
Glacial Sand and Gravel, upper	a 'Very clayey' sandy gravel Gravel: fine and coarse, rounded chalk with angular flint Sand: medium with coarse and fine, quartz, orange-brown Fines: disseminated silt and clay	2.1	2.8
Boulder Clay	Clay, brown becoming grey with chalk and flint pebbles	4.8	7.6
Glacial Sand and Gravel, upper	b 'Clayey' gravel Gravel: coarse and fine with cobbles, angular flint with rounded chalk Sand: coarse and medium with fine, quartz with chalk, brown Fines: disseminated silt and clay	4.1	11.7
Boulder Clay	Clay, black with chalk, flint and shale pebbles	5.7	17.4

Kesgrave Sands and Gravels	c 'Clayey' sand Gravel: fine Sand: fine with medium and coarse, quartz, orange Fines: disseminated silt and clay with clay seams	2.0	19.4
Red Crag	d 'Very clayey' pebbly sand Gravel: fine and coarse, angular and well-rounded flint with rounded quartz and ironstone Sand: fine and medium with coarse, quartz, reddish brown Fines: disseminated silt and clay	2.3	21.7
Upper Chalk	Chalk, soft	1.3+	23.0

GRADING

	Mean for deposit percentages			Depth below surface (m)	percentages							
	Fines	Sand	Gravel			Fines		Sand		Gravel		
						- $\frac{1}{16}$	+ $\frac{1}{16}$ - $\frac{1}{4}$	+ $\frac{1}{4}$ -1	+1 -4	+4 -16	+16 -64	+64 mm
a	29	51	20	0.7-2.8	29	7	34	10	13	7	0	
b	17	30	53	7.6-8.8	17	6	13	10	20	27	7	
				8.8-10.8	17	5	10	13	18	35	2	
				10.8-11.7	16	4	12	13	18	31	6	
				Mean	17	6	12	12	18	30	5	
c	13	86	1	17.4-18.2	16	52	24	6	2	0	0	
				18.2-19.4	10	71	13	5	1	0	0	
				Mean	13	63	18	5	1	0	0	
d	23	71	6	19.4-21.5	24	33	29	11	4	0	0	
				21.5-21.7	14	33	20	6	5	22	0	
				Mean	23	33	28	10	4	2	0	
a+b+c+d	19	54	27	Mean	19	23	21	0	11	14	2	

COMPOSITION

	Depth below surface (m)	Percentage by weight in the +16 -32 mm fraction										
		Flint			Chalk	Quartz	Quartz-ite	Sand-stone	Argillaceous rocks	Fossil debris	Iron-stone	Others
		W	R	Patin.								
b	7.6-11.7	2	82	2	8	trace	2	2	0	1	1	trace
d	19.4-21.7	27	53	2	0	8	4	1	trace	0	5	trace

TL 74 SW 40 7244 4288 Baythorne End

Block A

Surface level + 51.6 m
Water not struck
November 1979

Overburden 1.0 m
Mineral 1.1 m
Waste 15.9 m
Bedrock 2.0 m+

LOG

Geological classification	Lithology	Thickness m	Depth m
	Soil	0.5	0.5

First Terrace	Pebbly silt, brown	0.5	1.0
	'Very clayey' sandy gravel Gravel: fine and coarse, angular flint with chalk, limestone, and septarian nodules Sand: medium with coarse and fine, quartz and flint Fines: disseminated silt and clay	1.1	2.1
Boulder Clay	Clay, brown becoming grey with abundant chalk and flint pebbles	15.9	18.0
Upper Chalk	Chalk, soft	2.0+	20.0

GRADING

Mean for deposit percentages			Depth below surface (m)	percentages						
Fines	Sand	Gravel		Fines	Sand			Gravel		
				-16	+16 - 4	+4 - 1	+1 - 4	+4 - 16	+16 - 64	+64 mm
28	42	30	1.0-2.1	28	10	22	10	18	12	0

COMPOSITION

Depth below surface (m)	Percentage by weight in the +16 -32 mm fraction										
	Flint			Chalk	Quartz	Quartz-ite	Sand-stone	Argillaceous rocks	Fossil debris	Iron-stone	Others
	W	R	Ang. Patin.								
1.0-2.1	0	72	0	9	1	2	trace	1	4	3	8*

* includes 8% limestone and septarian nodules

TL 74 SW 41 7203 4097 Whitleys Block C

Surface level + 83.0 m
Water struck at + 69.0 m
November 1979

Waste 20.0 m+

LOG

Geological classification	Lithology	Thickness m	Depth m
	Soil	0.2	0.2
Boulder Clay	Clay, brown becoming grey with abundant chalk and flint pebbles	13.8	14.0
Glacial Sand and Gravel, upper	Gravel Gravel: coarse and fine, rounded chalk with angular flint, limestone, septarian nodules, and argillaceous rocks Sand: medium and coarse with fine, quartz and flint	1.1	15.1
Boulder Clay	Clay, grey with pebbles of chalk and flint	4.9+	20.0

GRADING

Mean for deposit percentages			Depth below surface (m)	percentages						
Fines	Sand	Gravel		Fines	Sand			Gravel		
				-16	+16 - 4	+4 - 1	+1 - 4	+4 - 16	+16 - 64	+64 mm
9	25	66	14.0-15.1	9	4	13	8	30	36	0

COMPOSITION

Depth below surface (m)	Percentage by weight in the +16 -32 mm fraction										
	Flint			Chalk	Quartz	Quartz-ite	Sand-stone	Argillac-eous rocks	Fossil debris	Iron-stone	Others
	W	R	Ang. Patin.								
14.0-15.1	trace	21	2	44	1	1	3	10	2	trace	16*

* includes 16% limestone and septarian nodules

TL 74 SW 42	7353 4454	Farmer's Farm	Block B
Surface level + 81.2 m			Overburden 14.3 m
Water struck at + 66.9 m			Mineral 8.8 m
October 1979			Bedrock 0.9 m+

LOG

Geological classification	Lithology	Thickness m	Depth m
	Soil	0.2	0.2
Boulder Clay	Clay, brown becoming grey with abundant chalk and flint pebbles	13.0	13.2
Barham Sands and Gravels	Pebbly silt, brown	1.1	14.3
	a 'Clayey' pebbly sand Gravel: coarse and fine, angular flint and rounded chalk with quartz Sand: medium with fine and coarse, quartz and flint Fines: disseminated silt and clay	2.0	16.3
Red Crag	b 'Clayey' pebbly sand Gravel: fine and coarse, angular flint with rounded quartz, well-rounded flint and argillaceous rocks Sand: fine and medium with coarse, quartz and mica Fines: disseminated silt and clay	6.8	23.1
Upper Chalk	Chalk, soft	0.9+	24.0

GRADING

	Mean for deposit percentages			Depth below surface (m)	percentages						
	Fines	Sand	Gravel		Fines			Gravel			
					- $\frac{1}{16}$	Sand		Gravel			
						+ $\frac{1}{16}$ - $\frac{1}{4}$	+ $\frac{1}{4}$ -1	+1 -4	+4 -16	+16 -64	+64 mm
a	6	81	13	14.3-15.3	6	13	45	15	9	12	0
				15.3-16.3	6	14	64	12	3	1	0
				Mean	6	14	54	13	6	7	0
b	11	84	5	16.3-17.3	13	35	39	10	3	0	0
				17.3-18.3	13	69	13	3	2	0	0
				18.3-19.3	10	28	53	7	1	1	0
				19.3-20.3	9	51	23	15	2	0	0
				20.3-21.3	12	43	29	12	4	0	0
				21.3-23.1	12	36	29	10	6	7	0
Mean	11	43	31	10	3	2	0				
a+b	10	83	7	Mean	10	36	36	11	4	3	0

COMPOSITION

	Depth below surface (m)	Percentage by weight in the +16 -32 mm fraction										
		Flint			Chalk	Quartz	Quartz-ite	Sand-stone	Argillac-eous rocks	Fossil debris	Iron-stone	Others
		W	R	Ang. Patin.								
a	14.3-16.3	0	45	0	33	6	4	3	3	trace	4	2
b	16.3-23.1	8	65	0	0	15	3	3	5	0	1	trace

TL 74 SW 43	7366 4375	Stoke by Clare	Block B
Surface level + 70.4 m			Overburden 14.3 m
Water not struck			Mineral* 3.9 m
October 1979			Bedrock 1.3 m+

LOG

Geological classification	Lithology	Thickness m	Depth m
	Soil	0.2	0.2
Boulder Clay	Clay, brown becoming grey with abundant chalk and flint pebbles	14.1	14.3
Barhams Sands and Gravels	'Clayey' sand Gravel: fine, angular flint with rounded quartz and rounded chalk Sand: medium and fine, quartz and flint, yellowish-brown Fines: disseminated silt and clay	3.9	18.2
Upper Chalk	Chalk, soft	1.3+	19.5

* grades as mineral, but underlies excessive overburden

GRADING

Mean for deposit percentages			Depth below surface (m)	percentages						
Fines	Sand	Gravel		Fines	Sand			Gravel		
				-16	+16 -1/4	+1/4 -1	+1 -4	+4 -16	+16 -64	+64 mm
13	85	2	14.3-15.3	17	33	48	1	1	0	0
			15.3-16.0	10	33	48	4	4	1	0
			16.0-17.0	11	45	39	3	2	0	0
			17.0-18.2	12	36	47	3	1	1	0
			Mean	13	37	45	3	2	0	0

COMPOSITION

	Depth below surface (m)	Percentage by weight in the +16 -32 mm fraction										
		Flint			Chalk	Quartz	Quartz-ite	Sand-stone	Argillac-eous rocks	Fossil debris	Iron-stone	Others
		W	R	Ang. Patin.								
	14.3-18.2	0	46	26	10	13	2	3	trace	0	0	trace

TL 74 SW 44 7310 4310

Chapel Street Farm

Block A

Surface level + 51.1 m
Water not struck
October 1979

Overburden 0.7 m
Mineral 3.1 m
Waste 17.2 m+

LOG

Geological classification	Lithology	Thickness m	Depth m
	Soil and subsoil	0.7	0.7
First-Second Terrace	'Very clayey' sandy gravel, with orange-brown sandy silt between 2.8 m and 3.0 m Gravel: fine and coarse, angular flint with rounded chalk Sand: medium and fine with coarse, quartz with chalk, orange-brown Fines: disseminated silt and clay	3.1	3.8
Glacial Silt	Silt, laminated, brown becoming grey with clay laminae from 12.0 m	17.2+	21.0

GRADING

Mean for deposit percentages			Depth below surface (m)	percentages						
Fines	Sand	Gravel		Fines	Sand			Gravel		
				- $\frac{1}{16}$	$+\frac{1}{16}$ - $\frac{1}{4}$	$+\frac{1}{4}$ - 1	+1 - 4	+4 - 16	+16 - 64	+64 mm
27	50	23	0.7-1.2	30	24	24	5	15	2	
			1.2-2.8	27	18	21	9	18	7	
			2.8-3.0	Sandy silt						
			3.0-3.8	No grading data						
			Mean	27	20	22	8	17	6	

COMPOSITION

Depth below surface (m)	Percentage by weight in the +16 -32 mm fraction										
	Flint			Chalk	Quartz	Quartzite	Sandstone	Argillaceous rocks	Fossil debris	Ironstone	Others
	W	R	Ang. Patin.								
0.7-3.8	0	61	23	7	1	trace	2	2	trace	1	3

TL 74 SW 45 7313 4228

Baythorne Park

Block C

Surface level + 76.7 m
Water not struck
November 1979

Overburden 0.5 m
Mineral 2.9 m
Waste 6.8 m
Bedrock 1.8 m+

LOG

Geological classification	Lithology	Thickness m	Depth m
	Soil	0.5	0.5
Glacial Sand and Gravel, upper	'Very clayey' gravel Gravel: coarse and fine, angular flint with rounded chalk, sandstone and quartzite Sand: medium, fine and coarse, quartz and flint, brown Fines: disseminated silt and clay	2.9	3.4

Boulder Clay	Clay, brown becoming grey with abundant chalk and flint pebbles	5.8	9.2
	Silt, mottled brown and grey	1.0	10.2
Upper Chalk	Chalk, soft	1.8+	12.0

GRADING

Mean for deposit percentages			Depth below surface (m)	percentages						
Fines	Sand	Gravel		Fines	Sand			Gravel		
				- $\frac{1}{16}$	+ $\frac{1}{16}$ - $\frac{1}{4}$	+ $\frac{1}{4}$ -1	+1 -4	+4 -16	+16 -64	+64 mm
28	36	36	0.5-1.5	22	17	19	6	11	25	0
			1.5-2.5	29	10	13	12	19	17	0
			2.5-3.4	33	8	11	10	19	18	0
			Mean	28	12	14	10	16	20	0

COMPOSITION

Depth below surface (m)	Percentage by weight in the +16 -32 mm fraction										
	Flint			Chalk	Quartz	Quartz-ite	Sand-stone	Argillaceous rocks	Fossil debris	Iron-stone	Others
	W	R	Ang. Patin.								
0.5-3.4	0	58	4	23	1	5	6	1	trace	1	1

TL 74 SW 46	7428 4462	Twelve Acre Plantation	Block B
Surface level + 69.0 m			Overburden 3.2 m
Water not struck			Mineral 15.6 m
October 1979			Bedrock 1.2 m+

LOG

Geological classification	Lithology	Thickness m	Depth m
	Soil	0.3	0.3
Boulder Clay	Clay, brown with abundant chalk and flint pebbles	2.9	3.2
Barham Sands and Gravels	a 'Very clayey' pebbly sand Gravel: fine with coarse, angular flint and rounded quartz with quartzite Sand: fine with medium, quartz, quartzite and some flint Fines: disseminated silt and clay	2.0	5.2
Kesgrave Sands and Gravels	b 'Very clayey' sand Sand: fine, quartz with flint Fines: disseminated silt and clay	3.2	8.4
Red Crag	c 'Clayey' pebbly sand Gravel: fine and coarse, angular flint and ironstone with rounded quartz Sand: medium and fine with coarse, quartz iron-stained Fines: disseminated silt and clay	10.4	18.8
Upper Chalk	Chalk, soft	1.2+	20.0

GRADING

	Mean for deposit percentages			Depth below surface (m)	percentages						
	Fines	Sand	Gravel		Fines		Sand			Gravel	
					-18	+18 -4	+4 -1	+1 -4	+4 -16	+16 -64	+64 mm
a	25	70	5	3.2-4.2	25	59	13	1	1	1	0
				4.2-5.2	26	45	19	3	5	2	0
				Mean	25	52	16	2	4	1	0
b	20	80	0	5.2-6.2	20	72	6	1	1	0	0
				6.2-6.9	23	74	3	0	0	0	0
				6.9-8.4	19	78	2	1	0	0	0
				Mean	20	75	4	1	0	0	0
c	14	81	5	8.4-9.4	16	32	44	6	2	0	0
				9.4-10.4	30	24	32	4	6	4	0
				10.4-11.4	12	37	38	9	2	2	0
				11.4-12.4	7	28	46	16	3	0	0
				12.4-13.4	11	29	43	15	1	1	0
				13.4-14.4	12	34	37	14	2	1	0
				14.4-15.4	17	23	43	15	1	1	0
				15.4-16.4	10	32	39	14	3	2	0
				16.4-17.4	11	27	38	14	2	4	4
				17.4-18.8	16	26	38	14	2	4	0
				Mean	14	29	40	12	3	2	0
a+b+c	17	80	3	Mean	17	41	29	9	2	1	0

COMPOSITION

	Depth below surface (m)	Percentage by weight in the +16 -32 mm fraction										
		Flint			Chalk	Quartz	Quartz-ite	Sand-stone	Argillac-eous rocks	Fossil debris	Iron-stone	Others
		W R	Ang.	Patin.								
a	3.2-5.2	0	52	4	0	26	13	2	2	0	1	trace
c	8.4-18.1	2	19	32	0	10	1	2	trace	0	34	0

TL 74 SW 47 7498 4424 Moor Hall

Block A

Surface level + 49.1 m
Water not struck
November 1979

Overburden 2.4 m
Mineral 2.3 m
Waste 21.3 m+

LOG

Geological classification	Lithology	Thickness m	Depth m
	Railway embankment	2.2	2.2
First Terrace	Pebbly sandy silt	0.2	2.4
	'Very clayey' sandy gravel Gravel: fine and coarse, angular flint with rounded chalk Sand: medium and fine with coarse, quartz and flint Fines: disseminated silt and clay	2.3	4.7
Boulder Clay	Clay, grey with abundant chalk and flint pebbles	21.3+	26.0

GRADING

Mean for deposit percentages			Depth below surface (m)	percentages						
Fines	Sand	Gravel		Fines		Sand			Gravel	
				- $\frac{1}{16}$	+ $\frac{1}{16}$ - $\frac{1}{4}$	+ $\frac{1}{4}$ -1	+1 -4	+4 -16	+16 -64	+64 mm
21	49	30	2.4-3.4	20	21	21	8	20	10	0
			3.4-4.7	21	18	20	10	18	13	0
			Mean	21	19	21	9	19	11	0

COMPOSITION

Depth below surface (m)	Percentage by weight in the +16 -32 mm fraction										
	Flint			Chalk	Quartz	Quartzite	Sandstone	Argillaceous rocks	Fossil debris	Ironstone	Others
	W	R	Ang. Patin.								
2.4-4.7	0	68	7	16	1	2	1	1	1	2	1

TL 74 SW 48

7475 4368

Stoke by Clare

Block A

Surface level + 46.6 m
 Water struck at + 45.3 m
 November 1979

Overburden 1.3 m
 Mineral 2.3 m
 Waste 21.4 m+

LOG

Geological classification	Lithology	Thickness m	Depth m
	Soil and subsoil	0.7	0.7
Alluvium	Pebbly sandy clay, brown	0.6	1.3
	Gravel Gravel: fine and coarse, angular flint with chalk and quartzite Sand: coarse, medium and fine, flint and chalk	2.3	3.6
Boulder Clay	Clay, grey with chalk, flint and shale pebbles	21.4+	25.0

GRADING

Mean for deposit percentages			Depth below surface (m)	percentages						
Fines	Sand	Gravel		Fines		Sand			Gravel	
				- $\frac{1}{16}$	+ $\frac{1}{16}$ - $\frac{1}{4}$	+ $\frac{1}{4}$ -1	+1 -4	+4 -16	+16 -64	+64 mm
5	45	50	1.3-2.3	8	13	20	14	28	17	0
			2.3-3.6	2	11	13	21	28	25	0
			Mean	5	12	16	17	28	22	0

COMPOSITION

Depth below surface (m)	Percentage by weight in the +16 -32 mm fraction										
	Flint			Chalk	Quartz	Quartzite	Sandstone	Argillaceous rocks	Fossil debris	Ironstone	Others
	W	R	Ang. Patin.								
1.3-3.6	0	70	3	11	3	6	2	trace	1	trace	4

TL 74 SW 49 7428 4299 Stoke Bridge

Block A

Surface level + 47.1 m
Water struck at + 44.5 m
November 1979

Overburden 5.4 m
Mineral* 1.1 m
Waste 17.5 m+

LOG

Geological classification	Lithology	Thickness m	Depth m
	Soil and subsoil	0.6	0.6
Alluvium	Silty clay, brown	2.0	2.6
	Sandy silt, grey	1.3	3.9
	Silt with peat, brown	0.7	4.6
	Silt	0.8	5.4
	Gravel Gravel: coarse and fine, angular flint with chalk, limestone, septarian nodules and sandstone Sand: medium and coarse with fine, chalk, septarian nodules, flint and quartz, grey	1.1	6.5
Boulder Clay	Clay, grey with pebbles of chalk, flint and shale	17.5+	24.0

* grades as mineral, but is overlain by excessive overburden

GRADING

Mean for deposit percentages			Depth below surface (m)	percentages						
Fines	Sand	Gravel		Fines		Sand			Gravel	
				-16	+16 - 4	+4 - 1	+1 - 4	+4 - 16	+16 - 64	+64 mm
6	36	58	5.4-6.5	6	8	18	10	22	36	0

COMPOSITION

Depth below surface (m)	Percentage by weight in the +16 -32 mm fraction										
	Flint			Chalk	Quartz	Quartz-ite	Sand-stone	Argillac-eous rocks	Fossil debris	Iron-stone	Others
	W	R	Ang. Patin.								
5.4-6.5	1	50	3	16	1	2	5	1	3	1	17*
* includes 14% limestone and septarian nodules											

TL 74 SW 50 7420 4215 Ashen

Block C

Surface level + 86.0 m
Water not struck
October 1979

Overburden 1.2 m
Mineral 3.0 m
Waste 21.4 m+

LOG

Geological classification	Lithology	Thickness m	Depth m
	Soil	0.4	0.4

Glacial Sand and Gravel, upper	Pebbly sandy clay, orange-brown	0.8	1.2
	'Very clayey' gravel Gravel: coarse and fine, angular flint Sand: medium and coarse with fine, flint and quartz, orange-brown Fines: disseminated silt and clay	3.0	4.2
Boulder Clay	Clay, grey with pebbles of chalk and shale	21.4+	25.6

GRADING

Mean for deposit percentages			Depth below surface (m)	percentages						
Fines	Sand	Gravel		Fines			Sand		Gravel	
				-16	+16 -4	+4 -1	+1 -4	+4 -16	+16 -64	+64 mm
22	30	48	1.2-4.2	22	7	12	11	16	23	9

COMPOSITION

Depth below surface (m)	Percentage by weight in the +16 -32 mm fraction										
	Flint			Chalk	Quartz	Quartz-ite	Sand-stone	Argillaceous rocks	Fossil debris	Iron-stone	Others
	W	R	Ang. Patin.								
1.2-4.2	trace	85	10	0	1	1	trace	1	0	2	0

TL 74 SW 51 7455 4069 Tilbury Green Block C

Surface level + 75.0 m
Water not struck
October 1979

Waste 21.3 m+

LOG

Geological classification	Lithology	Thickness m	Depth m
	Soil and subsoil	0.8	0.8
Boulder Clay	Clay, brown, becoming grey with abundant chalk and flint pebbles	20.5+	21.3

TL 74 SE 10 7575 4418 Mill Farm Block C

Surface level + 53.5 m
Water not struck
October 1979

Waste 17.3 m
Bedrock 1.0 m+

LOG

Geological classification	Lithology	Thickness m	Depth m
	Soil	0.5	0.5
Boulder Clay	Clay, brown becoming grey with pebbles of chalk and shale	16.8	17.3
Upper Chalk	Chalk, soft	1.0+	18.3

TL 74 SE 11 7556 4350

Stours

Block C

Surface level + 53.1 m
Water struck at + 38.8 m
October 1979

Waste 14.4 m
Bedrock 0.6 m+

LOG

Geological classification	Lithology	Thickness m	Depth m
	Soil	0.6	0.6
Head	Silty sandy clay, brown with some flint pebbles	1.4	2.0
Boulder Clay	Clay, brown becoming grey with abundant chalk and flint pebbles	12.4	14.4
Upper Chalk	Chalk, soft	0.6+	15.0

TL 74 SE 12 7516 4629

Ashen Hall

Block C

Surface level + 74.3 m
Water not struck
November 1979

Waste 25.0 m+

LOG

Geological classification	Lithology	Thickness m	Depth m
	Soil	0.2	0.2
Boulder Clay	Clay, brown becoming grey with abundant chalk and flint pebbles	24.8+	25.0

TL 74 SE 13 7549 4019

Tilbury Hall

Block C

Surface level + 69.4 m
Water struck at + 59.6 m
November 1979

Waste 25.0 m+

LOG

Geological classification	Lithology	Thickness m	Depth m
	Soil	0.4	0.4
Boulder Clay	Clay brown becoming grey with abundant chalk and flint pebbles	8.4	8.8
Glacial Sand and Gravel, upper	'Very clayey' sandy gravel Gravel: fine and coarse, angular flint and argillaceous rocks Sand: medium and fine with coarse, quartz and flint, brown Fines: matrix of clay	1.9	10.7
Boulder Clay	Clay, grey with abundant chalk and flint pebbles	14.3+	25.0

GRADING

Mean for deposit percentages			Depth below surface (m)	percentages						
Fines	Sand	Gravel		Fines	Sand			Gravel		
				- $\frac{1}{16}$	+ $\frac{1}{16}$ - $\frac{1}{4}$	+ $\frac{1}{4}$ -1	+1 -4	+4 -16	+16 -64	+64 mm
27	42	31	8.8-10.7	27	12	22	8	20	11	0

COMPOSITION

Depth below surface (m)	Percentage by weight in the +16 -32 mm fraction										
	Flint			Chalk	Quartz	Quartz-ite	Sand-stone	Argillaceous rocks	Fossil debris	Iron-stone	Others
	W	R	Ang. Patin.								
8.8-10.7	0	45	35	1	trace	1	3	6	2	4	3

TL 74 SE 14

7628 4441

Mill Farm

Block A

Surface level + 45.0 m
Water struck at + 42.8 m
November 1979

Overburden 0.4 m
Mineral 3.6 m
Waste 17.5 m*

LOG

Geological classification	Lithology	Thickness m	Depth m
	Made ground	0.4	0.4
First Terrace	'Clayey' sandy gravel Gravel: fine and coarse, angular with well-rounded flint and rounded chalk Sand: medium with fine and coarse, quartz flint and chalk, brown Fines: disseminated silt and clay	3.6	4.0
Boulder Clay	Clay, grey with abundant chalk and flint pebbles	17.5+	21.5

GRADING

Mean for deposit percentages			Depth below surface (m)	percentages						
Fines	Sand	Gravel		Fines	Sand			Gravel		
				- $\frac{1}{16}$	+ $\frac{1}{16}$ - $\frac{1}{4}$	+ $\frac{1}{4}$ -1	+1 -4	+4 -16	+16 -64	+64 mm
16	46	38	0.4-2.2	21	17	20	8	22	12	0
			2.2-4.0	11	8	22	17	23	19	0
			Mean	16	13	21	12	23	15	0

COMPOSITION

Depth below surface (m)	Percentage by weight in the +16 -32 mm fraction										
	Flint			Chalk	Quartz	Quartz-ite	Sand-stone	Argillaceous rocks	Fossil debris	Iron-stone	Others
	W	R	Ang. Patin.								
0.4-4.0	11	50	23	5	2	1	4	1	trace	1	2

TL 74 SE 15 7673 4398 Claret Hall

Block C

Surface level + 67.1 m
Water not struck
October 1979

Overburden 13.6 m
Mineral 6.8 m
Bedrock 1.4 m+

LOG

Geological classification	Lithology	Thickness m	Depth m
	Soil	0.5	0.5
Boulder Clay	Clay, brown with chalk and flint pebbles	2.3	2.8
	Sandy clay, orange-brown	1.3	4.1
	Clay, grey with abundant chalk pebbles	9.5	13.6
Glacial Sand and Gravel, upper	'Very clayey' sand Gravel: fine, angular flint with ironstone, quartz, limestone, and septarian nodules Sand: medium and fine with coarse Fines: disseminated silt and clay	6.8	20.4
Upper Chalk	Chalk, soft	1.4+	21.8

GRADING

Mean for deposit percentages			Depth below surface (m)	percentages						
Fines	Sand	Gravel		Fines	Sand			Gravel		
				- $\frac{1}{16}$	+ $\frac{1}{16}$ - $\frac{1}{4}$	+ $\frac{1}{4}$ -1	+1 -4	+4 -16	+16 -64	+64 mm
24	74	2	13.6-15.5	22	13	55	7	3	0	0
			15.5-16.5	19	22	57	2	0	0	0
			16.5-18.1	28	40	27	3	2	0	0
			18.1-19.1	24	28	40	4	3	1	0
			19.1-20.4	No grading data						
			Mean	24	25	45	4	2	0	0

COMPOSITION

Depth below surface (m)	Percentage by weight in the +16 -32 mm fraction											
	Flint				Chalk	Quartz	Quartz-ite	Sand-stone	Argillaceous rocks	Fossil debris	Iron-stone	Others
	W	R	Ang.	Patin.								
13.6-20.4	0	66	6	2	9	0	0	2	0	10	5	

TL 74 SE 16 7662 4322 Nr. Claret Hall

Block C

Surface level + 67.0 m
Water struck at + 60.6 m
October 1979

Overburden 6.4 m
Mineral 1.6 m
Waste 9.8 m
Mineral 3.8 m+

LOG

Geological classification	Lithology	Thickness m	Depth m
	Soil	0.4	0.4
Boulder Clay	Clay, brown becoming grey with abundant chalk and flint pebbles	6.0	6.4

Glacial Sand and Gravel, upper	a Gravel Gravel: fine and coarse angular flint and rounded chalk with limestone and septarian nodules Sand: medium and coarse with fine, quartz and flint	1.6	8.0
Boulder Clay	Clay, grey with abundant chalk and flint pebbles	9.8	17.8
Kesgrave Sands and Gravels	b 'Clayey' sand Gravel: fine with coarse at the base, angular flint Sand: medium and fine, quartz, yellow Fines: disseminated silt and clay	3.8+	21.6

Borehole terminated due to technical difficulties

GRADING

	Mean for deposit percentages			Depth below surface (m)	percentages							
	Fines	Sand	Gravel		Fines			Sand			Gravel	
					-16	+16 -1/4	+1/4 -1	+1 -4	+4 -16	+16 -64	+64 mm	
a	2	39	59	6.4-8.0	2	3	19	17	36	23	0	
b	14	84	2	17.8-18.8	16	48	36	0	0	0	0	
				18.8-19.8	20	46	33	1	0	0	0	
				19.8-21.6	9	23	62	1	4	1	0	
				Mean	14	35	48	1	2	0	0	
a+b	10	71	19	Mean	10	26	39	6	12	7	0	

COMPOSITION

	Depth below surface (m)	Percentage by weight in the +16 -32 mm fraction										
		Flint			Chalk	Quartz	Quartz-ite	Sand-stone	Argillaceous rocks	Fossil debris	Iron-stone	Others
		W	R	Ang. Patin.								
a	6.4-8.0	4	33	17	33	2	1	1	1	3	trace	5

TL 74 SE 17 7678 4037 Red Barn Block C

Surface level + 78.0 m Waste 25.0 m+

Water not struck

November 1979

LOG

Geological classification	Lithology	Thickness m	Depth m
	Soil	0.3	0.3
Boulder Clay	Clay, brown becoming grey with abundant chalk and flint pebbles	24.7+	25.0

Surface level + 79.3 m
Water not struck
October 1979

Overburden 16.2 m
Mineral 6.4 m
Waste 2.4 m+

LOG

Geological classification	Lithology	Thickness m	Depth m
	Soil	0.3	0.3
Boulder Clay	Clay, brown becoming grey with chalk and flint pebbles	15.9	16.2
Glacial Sand and Gravel, upper	'Very clayey' pebbly sand Gravel: fine with coarse, angular and well-rounded flint with rounded chalk rock and sandstone Sand: medium and fine with coarse, quartz chalk and flint, orange Fines: disseminated silt and clay with silt seams	6.4	22.6
Boulder Clay	Clay, grey with pebbles of chalk and flint	2.4+	25.0

GRADING

Mean for deposit percentages			Depth below surface (m)	percentages						
Fines	Sand	Gravel		Fines		Sand		Gravel		
				- $\frac{1}{16}$	+ $\frac{1}{16}$ - $\frac{1}{4}$	+ $\frac{1}{4}$ -1	+1 -4	+4 -16	+16 -64	+64 mm
30	59	11	16.2-18.2	33	30	20	9	6	2	0
			18.2-19.2	21	14	38	13	13	1	0
			19.2-20.2	23	16	43	13	5	0	0
			20.2-21.2	40	10	30	9	10	1	0
			21.2-22.6	29	32	16	8	12	3	0
			Mean	30	22	27	10	9	2	0

COMPOSITION

Depth below surface (m)	Percentage by weight in the +16 -32 mm fraction										
	Flint			Chalk	Quartz	Quartz-ite	Sand-stone	Argillac-eous rocks	Fossil debris	Iron-stone	Others
	W	R	Ang. Patin.								
16.2-22.6	25	34	21	2	1	2	6	3	1	1	4

Surface level + 70.5 m
Water not struck
November 1979

Waste 25.0 m+

LOG

Geological classification	Lithology	Thickness m	Depth m
	Soil and subsoil	0.7	0.7
Boulder Clay	Silt, brown	1.3	2.0
	Clay, brown becoming grey with abundant chalk and flint pebbles, chalk gravel between 10.5 m and 10.7 m	23.0+	25.0

TL 74 SE 20 7738 4142 Wakeshill Farm **Block C**
 Surface level + 84.0 m Waste 19.8 m+
 Water not struck
 October 1979

LOG

Geological classification	Lithology	Thickness m	Depth m
	Made ground	0.6	0.6
Glacial Sand and Gravel, upper	Sandy clay, orange-brown with flint pebbles	0.6	1.2
Boulder Clay	Clay, brown becoming grey with chalk and flint pebbles	17.6+	19.8

TL 74 SE 21 7835 4451 Hickford Hill **Block C**
 Surface level + 74.7 m Overburden 8.3 m
 Water struck at + 61.7 m Mineral 6.0 m
 October 1979 Waste 11.0 m+

LOG

Geological classification	Lithology	Thickness m	Depth m
	Soil and subsoil	0.6	0.6
Boulder Clay	Clay, brown becoming grey with abundant chalk pebbles	7.7	8.3
Glacial Sand and Gravel, upper	'Very clayey' sandy gravel Gravel: fine and coarse, rounded chalk angular flint, limestone, and septarian nodules Sand: medium and fine with coarse, quartz with chalk Fines: disseminated silt and clay	6.0	14.3
Boulder Clay	Clay, grey becoming brown with chalk pebbles	10.1	24.4
Kesgrave Sands and Gravels	Sand Gravel: fine with coarse subangular flint Sand: medium, coarse and fine, quartz, orange	0.9+	25.3

GRADING

Mean for deposit percentages			Depth below surface (m)	percentages						
Fines	Sand	Gravel		Fines	Sand			Gravel		
				- $\frac{1}{16}$	+ $\frac{1}{16}$ - $\frac{1}{4}$	+ $\frac{1}{4}$ -1	+1 -4	+4 -16	+16 -64	+64 mm
20	48	32	8.3-9.3	20	23	38	8	8	3	0
			9.3-10.3	20	10	20	9	23	18	0
			10.3-11.5	16	7	21	14	24	18	0
			11.5-12.5	18	10	34	11	16	11	0
			12.5-14.3	22	15	16	13	21	11	2
			Mean	20	13	24	11	19	12	1

COMPOSITION

Depth below surface (m)	Percentage by weight in the +16 -32 mm fraction										
	Flint			Chalk	Quartz	Quartz-ite	Sand-stone	Argillaceous rocks	Fossil debris	Iron-stone	Others
	W	R	Ang.	Patin.							
8.3-14.3	0	39	5	44	1	2	1	1	1	trace	6*

* includes 6% limestone and septarian nodules

TL 74 SE 22 7845 4315 Nr. Loveland's Farm Block C

Surface level + 83.0 m Waste 21.0 m+
 Water not struck
 November 1979

LOG

Geological classification	Lithology	Thickness m	Depth m
	Soil	0.4	0.4
Boulder Clay	Clay, brown becoming grey with abundant chalk and flint pebbles	20.6+	21.0

TL 74 SE 23 7872 4169 Gage's Farm Block C

Surface level + 76.4 m Overburden 2.5 m
 Water not struck Mineral 2.1 m
 October 1979 Waste 18.2 m+

LOG

Geological classification	Lithology	Thickness m	Depth m
	Soil and subsoil	0.6	0.6
Glacial Sand and Gravel, upper	Pebbly sandy clay, orange-brown	1.9	2.5
	'Very clayey' sandy gravel Gravel: coarse and fine, angular flint with sandstone and ironstone Sand: medium, coarse and fine, quartz, orange-brown Fines: disseminated silt and clay	2.1	4.6
Boulder Clay	Clay, brown becoming grey with pebbles of chalk, flint and shale	18.2+	22.8

GRADING

Mean for deposit percentages			Depth below surface (m)	percentages						
Fines	Sand	Gravel		Fines		Sand		Gravel		
				- $\frac{1}{16}$	+ $\frac{1}{16}$ - $\frac{1}{4}$	+ $\frac{1}{4}$ -1	+1 -4	+4 -16	+16 -64	+64 mm
25	39	36	2.5-3.5	21	11	22	10	15	21	0
			3.5-4.6	28	9	17	10	17	19	0
			Mean	25	10	19	10	17	19	0

COMPOSITION

Depth below surface (m)	Percentage by weight in the +16 -32 mm fraction										
	Flint			Chalk	Quartz	Quartz-ite	Sand-stone	Argillaceous rocks	Fossil debris	Iron-stone	Others
	W	R	Ang. Patin.								
2.5-4.6	0	55	14	0	3	2	16	2	0	8	0

TL 74 SE 24 7832 4032 Twelve Acre Wood Block C
 Surface level +71.8 m Waste 25.0+
 Water not struck
 November 1979

LOG

Geological classification	Lithology	Thickness m	Depth m
	Soil	0.2	0.2
Boulder Clay	Clay, brown becoming grey with abundant chalk and flint pebbles	24.8+	25.0

TL 74 SE 25 7988 4431 Paine's Manor Block C
 Surface level + 74.3 m Overburden 14.0 m
 Water not struck Mineral 8.5 m
 November 1979 Waste 2.5 m+

LOG

Geological classification	Lithology	Thickness m	Depth m
	Soil	0.2	0.2
Boulder Clay	Clay, brown becoming grey with abundant chalk and flint pebbles	12.8	13.0
	Pebbly sand, brown	0.2	13.2
	Clay, brown with pebbles of chalk and flint	0.8	14.0
Glacial Sand and Gravel, upper	'Very clayey' pebbly sand, with a silt seam between 17.0 m and 17.5 m Gravel: fine with coarse, angular flint Sand: medium and fine with coarse, quartz, flint and chalk Fines: disseminated silt and clay	8.5	22.5
Boulder Clay	Clay, brown with pebbles of chalk and flint	2.0	24.5
Glacial Sand and Gravel, upper	'Clayey' sand Gravel: fine and coarse quartz and chalk Sand: medium, quartz and flint, yellowish brown	0.5+	25.0

GRADING

Mean for deposit percentages			Depth below surface (m)	percentages						
Fines	Sand	Gravel		Fines	Sand			Gravel		
				- $\frac{1}{16}$	+ $\frac{1}{16}$ - $\frac{1}{4}$	+ $\frac{1}{4}$ -1	+1 -4	+4 -16	+16 -64	+64 mm
24	70	6	14.0-14.9	2	32	56	7	3	0	0
			14.9-15.9	33	23	41	2	1	0	0
			15.9-16.5	23	35	36	2	3	1	0
			16.5-17.0	28	15	32	9	13	3	0
			17.0-17.5	Silt						
			17.5-18.2	38	23	32	3	4	0	0
			18.2-19.2	26	23	31	12	6	2	0
			19.2-20.2	22	20	39	11	8	0	0
			20.2-22.5	No grading data						
			Mean	24	24	39	7	5	1	0

COMPOSITION

Depth below surface (m)	Percentage by weight in the +16 -32 mm fraction										
	Flint			Chalk	Quartz	Quartz-ite	Sand-stone	Argillac-eous rocks	Fossil debris	Iron-stone	Others
	W	R	Ang. Patin.								
14.0-20.2	0	59	27	0	2	2	4	3	trace	1	2

TL 74 SE 26 7993 4339 Church Street Block C
 Surface level + 69.0 m Waste 25.0 m+
 Water not struck
 November 1979

LOG

Geological classification	Lithology	Thickness m	Depth m
	Soil	0.2	0.2
Boulder Clay	Silt, brown with some pebbles of flint and chalk	3.5	3.7
Glacial Sand and Gravel, upper	Pebbly sandy clay, brown	0.8	4.5
Boulder Clay	Clay, brown becoming grey with abundant chalk and flint pebbles	20.5+	25.0

TL 74 SE 27 7943 4245 Belchamp St. Paul Block C
 Surface level + 74.3 m Waste 25.3 m+
 Water struck at + 56.9 m
 October 1979

LOG

Geological classification	Lithology	Thickness m	Depth m
	Soil	0.4	0.4
Glacial Sand and Gravel, upper	Pebbly sandy clay, orange-brown	1.3	1.7
Boulder Clay	Clay, brown becoming grey with chalk pebbles	14.8	16.5
Glacial Sand and Gravel, upper	'Clayey' pebbly sand Gravel: fine and coarse with cobbles at the base, rounded chalk and angular flint with sandstone Sand: medium with fine and coarse, quartz with chalk, brown Fines: disseminated silt and clay	4.3	20.8
Boulder Clay	Clay sandy, black with chalk, flint and shale pebbles	4.5+	25.3

GRADING

Mean for deposit percentages			Depth below surface (m)	percentages						
Fines	Sand	Gravel		Fines		Sand		Gravel		
				- $\frac{1}{8}$	+ $\frac{1}{8}$ - $\frac{1}{4}$	+ $\frac{1}{4}$ -1	+1 -4	+4 -16	+16 -64	+64 mm
15	67	18	16.5-17.5	18	15	59	5	3	0	0
			17.5-18.5	15	16	52	11	6	0	0
			18.5-19.5	18	15	50	8	7	2	0
			19.5-20.8	11	12	21	10	19	24	3
			Mean	15	15	44	8	9	8	1

COMPOSITION

Depth below surface (m)	Percentage by weight in the +16 -32 mm fraction										
	Flint			Chalk	Quartz	Quartz-ite	Sand-stone	Argillaceous rocks	Fossil debris	Iron-stone	Others
	W	R	Ang. Patin.								
16.5-20.8	0	31	15	40	2	1	5	1	1	1	3

TL 74 SE 28 7983 4167 Manor Farm Block C

Surface level + 73.8 m Waste 25.0+
 Water not struck
 November 1979

LOG

Geological classification	Lithology	Thickness m	Depth m
	Soil	0.2	0.2
Boulder Clay	Clay, brown becoming grey with abundant chalk and flint pebbles	24.8+	25.0

Surface level + 52.4 m
 Water struck at + 43.1 m
 November 1979

Overburden 9.3 m
 Mineral 5.9 m
 Bedrock 1.3 m+

LOG

Geological classification	Lithology	Thickness m	Depth m
	Soil	0.3	0.3
Head	Clay, brown	1.2	1.5
	Pebbly sand Gravel: fine and coarse, flint and chalk Sand: medium, quartz and flint	0.2	1.7
Boulder Clay	Clay, brown becoming grey with abundant chalk and flint pebbles	7.6	9.3
Glacial Sand and Gravel, upper	Pebbly sand Gravel: fine and coarse, angular flint with chalk rock Sand: medium and fine with coarse, quartz and flint	5.9	15.2
Upper Chalk	Chalk, soft	1.3+	16.5

GRADING

Mean for deposit percentages			Depth below surface (m)	percentages						
Fines	Sand	Gravel		Fines	Sand			Gravel		
				- $\frac{1}{16}$	+ $\frac{1}{16}$ - $\frac{1}{4}$	+ $\frac{1}{4}$ -1	+1 -4	+4 -16	+16 -64	+64 mm
5	78	17	9.3-10.3	10	13	67	6	4	0	0
			10.3-11.3	9	21	62	4	4	0	0
			11.3-12.3	3	10	54	6	11	16	0
			12.3-13.3	2	31	30	7	20	10	0
			13.3-14.3	1	20	54	7	11	7	0
			14.3-15.2	2	20	51	5	13	9	0
			Mean	5	19	53	6	10	7	0

COMPOSITION

Depth below surface (m)	Percentage by weight in the +16 -32 mm fraction											
	Flint			Chalk	Quartz	Quartz-ite	Sand-stone	Argillaceous rocks	Fossil debris	Iron-stone	Others	
	W	R	Ang. Patin.									
9.3-16.5	1	50	47	trace	2	trace	0	trace	trace	trace	trace	

OTHER BOREHOLES

Other boreholes used in the assessment are tabulated below with their grid references.

Borehole number*	Grid referencet	Borehole number*	Grid referencet
NW 3	7408 4965	SW 8	7080 4118
NW 4	7333 4877	SW 11	7104 4117
NW 5	7232 4821	SW 12	7042 4357
NW 6	7135 4904	SW 13	7187 4306
NW 8	7007 4674	SW 15	7344 4478
NW 9	7095 4688	SW 16	7062 4307
NW 10	7493 4518	SW 17	7164 4143
NE 2	7698 4627	SW 18	7484 4275
NE 4	7696 4828	SW 19	7328 4079
NE 5	7623 4585	SW 20	7073 4325
NE 6	7806 4862	SW 23	7102 4329
NE 8	7937 4599	SW 57	7247 4298
NE 9	7965 4826	SW 58	7245 4301
NE 10	7688 4810	SW 59	7181 4248
NE 11	7506 4583	SW 60	7460 4437
NE 15	7838 4537	SW 61	7461 4422
SW 1	7078 4302	SE 1	7654 4224
SW 4	7090 4298	SE 5	7525 4100
SW 5	7371 4381	SE 7	7983 4448
SW 7	7064 4005	SE 8	7683 4386
		SE 9	7822 4123
		SE 31	7779 4473
		SE 32	7621 4423
		SE 33	7622 4420
		SE 34	7559 4351

* By sheet quadrant.

† All fall within 10-km square TL 74.

The following reports of the Institute relate particularly to bulk mineral resources

Reports of the Institute of Geological Sciences

Assessment of British Sand and Gravel Resources

- 1 The sand and gravel resources of the country south-east of Norwich, Norfolk: Resource sheet TG 20. E. F. P. Nickless.
Report 71/20 ISBN 0 11 880216 X £1.15
 - 2 The sand and gravel resources of the country around Witham, Essex: Resource sheet TL 81. H. J. E. Haggard.
Report 72/6 ISBN 0 11 880588 6 £1.20
 - 3 The sand and gravel resources of the area south and west of Woodbridge, Suffolk: Resource sheet TM 24. R. Allender and S. E. Hollyer.
Report 72/9 ISBN 0 11 880596 7 £1.70
 - 4 The sand and gravel resources of the country around Maldon, Essex: Resource sheet TL 80. J. D. Ambrose.
Report 73/1 ISBN 0 11 880600 9 £1.20
 - 5 The sand and gravel resources of the country around Hethersett, Norfolk: Resource sheet TG 10. E. F. P. Nickless.
Report 73/4 ISBN 0 11 880606 8 £1.60
 - 6 The sand and gravel resources of the country around Terling, Essex: Resource sheet TL 71. C. H. Eaton.
Report 73/5 ISBN 0 11 880608 4 £1.20
 - 7 The sand and gravel resources of the country around Layer Breton and Tolleshunt D'Arcy, Essex: Resource sheet TL 91 and part of TL 90. J. D. Ambrose.
Report 73/8 ISBN 0 11 880614 9 £1.30
 - 8 The sand and gravel resources of the country around Shotley and Felixstowe, Suffolk: Resource sheet TM 23. R. Allender and S. E. Hollyer.
Report 73/13 ISBN 0 11 880625 4 £1.60
 - 9 The sand and gravel resources of the country around Attlebridge, Norfolk: Resource sheet TG 11. E. F. P. Nickless.
Report 73/15 ISBN 0 11 880658 0 £1.85
 - 10 The sand and gravel resources of the country west of Colchester, Essex: Resource sheet TL 92. J. D. Ambrose.
Report 74/6 ISBN 0 11 880671 8 £1.45
 - 11 The sand and gravel resources of the country around Tattingstone, Suffolk: Resource sheet TM 13. S. E. Hollyer.
Report 74/9 ISBN 0 11 880675 0 £1.95
 - 12 The sand and gravel resources of the country around Gerrards Cross, Buckinghamshire: Resource sheet SU 99, TQ 08 and TQ 09. H. C. Squirrell.
Report 74/14 ISBN 0 11 880710 2 £2.20
- #### Mineral Assessment Reports
- 13 The sand and gravel resources of the country east of Chelmsford, Essex: Resource sheet TL 70. M. R. Clarke.
ISBN 0 11 880744 7 £3.50
 - 14 The sand and gravel resources of the country east of Colchester, Essex: Resource sheet TM 02. J. D. Ambrose.
ISBN 0 11 880745 5 £3.25
 - 15 The sand and gravel resources of the country around Newton on Trent, Lincolnshire: Resource sheet SK 87. D. Price.
ISBN 0 11 880746 3 £3.00
 - 16 The sand and gravel resources of the country around Braintree, Essex: Resource sheet TL 72. M. R. Clarke.
ISBN 0 11 880747 1 £3.50
 - 17 The sand and gravel resources of the country around Besthorpe, Nottinghamshire: Resource sheet SK 86 and part of SK 76. J. R. Gozzard.
ISBN 0 11 880748 X £3.00
 - 18 The sand and gravel resources of the Thames Valley, the country around Cricklade, Wiltshire: Resource sheet SU 09/19

and parts of SP 00/10. P. R. Robson.

- ISBN 0 11 880749 8 £3.00
- 19 The sand and gravel resources of the country south of Gainsborough, Lincolnshire: Resource sheet SK 88 and part of SK 78. J. H. Lovell.
ISBN 0 11 880750 1 £2.50
 - 20 The sand and gravel resources of the country east of Newark upon Trent, Nottinghamshire: Resource sheet SK 85. J. R. Gozzard.
ISBN 0 11 880751 X £2.75
 - 21 The sand and gravel resources of the Thames and Kennet Valleys, the country around Pangbourne, Berkshire: Resource sheet SU 67. H. C. Squirrell.
ISBN 0 11 880752 8 £3.25
 - 22 The sand and gravel resources of the country north-west of Scunthorpe, Humberside: Resource sheet SE 81. J. W. C. James.
ISBN 0 11 880753 6 £3.00
 - 23 The sand and gravel resources of the Thames Valley, the country between Lechlade and Standlake: Resource sheet SP 30 and parts of SP 20, SU 29 and SU 39. P. Robson.
ISBN 0 11 881252 1 £7.25
 - 24 The sand and gravel resources of the country around Aldermaston, Berkshire: Resource sheet SU 56 and SU 66. H. C. Squirrell.
ISBN 0 11 881253 X £5.00
 - 25 The celestite resources of the area north-east of Bristol: Resource sheet ST 68 and parts of ST 59, 69, 79, 58, 78, 68 and 77. E. F. P. Nickless, S. J. Booth and P. N. Mosley.
ISBN 0 11 881262 9 £5.00
 - 26 The limestone and dolomite resources of the country around Monyash, Derbyshire: Resource sheet SK 16. F. C. Cox and D. McC. Bridge.
ISBN 0 11 881263 7 £7.00
 - 27 The sand and gravel resources of the country west and south of Lincoln, Lincolnshire: Resource sheets SK 95, SK 96 and SK 97. I. Jackson.
ISBN 0 11 884003 7 £6.00
 - 28 The sand and gravel resources of the country around Eynsham, Oxfordshire: Resource sheet SP 40 and part of SP 41. W. J. R. Harries.
ISBN 0 11 884012 6 £3.00
 - 29 The sand and gravel resources of the country south-west of Scunthorpe, Humberside: Resource sheet SE 80. J. H. Lovell.
ISBN 0 11 884013 4 £3.50
 - 30 Procedure for the assessment of limestone resources. F. C. Cox, D. McC. Bridge and J. H. Hull.
ISBN 0 11 884030 4 £1.25
 - 31 The sand and gravel resources of the country west of Newark upon Trent, Nottinghamshire: Resource sheet SK 75. D. Price and P. J. Rogers.
ISBN 0 11 884031 2 £3.50
 - 32 The sand and gravel resources of the country around Sonning and Henley, Berkshire, Oxfordshire and Buckinghamshire: Resource sheet SU 77 and SU 78. H. C. Squirrell.
ISBN 0 11 884032 0 £5.25
 - 33 The sand and gravel resources of the country north of Gainsborough, Lincolnshire: Resource sheet SK 89. J. R. Gozzard and D. Price.
ISBN 0 11 884033 9 £4.50
 - 34 The sand and gravel resources of the Dengie Peninsula, Essex: Resource sheet TL 90, etc. M. B. Simmons.
ISBN 0 11 884081 9 £5.00
 - 35 The sand and gravel resources of the country around Darvel, Strathclyde: Resource sheet NS 53, 63, etc. E. F. P. Nickless, A. M. Aitken and A. A. McMillan.
ISBN 0 11 884082 7 £7.00

- 36 The sand and gravel resources of the country around Southend-on-Sea, Essex: Resource sheets TQ 78, 79 etc. S. E. Hollyer and M. B. Simmons. ISBN 0 11 884083 5 £7.50
- 37 The sand and gravel resources of the country around Bawtry, South Yorkshire: Resource sheet SK 69. A. R. Clayton ISBN 0 11 884053 3 £5.75
- 38 The sand and gravel resources of the country around Abingdon, Oxfordshire: Resource sheet SU 49, 59, SP 40, 50. C. E. Corser. ISBN 0 11 884084 5 £5.50
- 39 The sand and gravel resources of the Blackwater Valley (Aldershot) area: Resource sheet SU 85, 86, parts SU 84, 94, 95, 96. M. R. Clarke, A. J. Dixon and M. Kubala. ISBN 0 11 884085 1 £7.00
- 40 The sand and gravel resources of the country west of Darlington, County Durham: Resource sheet NZ 11, 21. A. Smith. ISBN 0 11 884086 X £5.00
- 41 The sand and gravel resources of the country around Garmouth, Grampian Region: Resource sheet NJ 36. A. M. Aitken, J. W. Merritt and A. J. Shaw. ISBN 0 11 884090 8 £8.75
- 42 The sand and gravel resources of the country around Maidenhead and Marlow: Resource sheet SU 88, parts SU 87, 97, 98. P. N. Dunkley. ISBN 0 11 884091 6 £5.00
- 43 The sand and gravel resources of the country around Misterton, Nottinghamshire: Resource sheet SK 79. D. Thomas and D. Price. ISBN 0 11 884092 4 £5.25
- 44 The sand and gravel resources of the country around Sedgfield, Durham: Resource sheet NZ 32. M. D. A. Samuel. ISBN 0 11 884093 2 £5.75
- 45 The sand and gravel resources of the country around Brampton, Cumbria: Resource sheet NY 55, part 56. I. Jackson. ISBN 0 11 884094 0 £6.75
- 46 The sand and gravel resources of the country around Harlow, Essex: Resource sheet TL 41. P. M. Hopson. ISBN 0 11 884107 6 £9.50
- 47 The limestone and dolomite resources of the country around Wirksworth, Derbyshire: Resource sheet SK 25, part 35. F. C. Cox and D. J. Harrison. ISBN 0 11 884108 4 £15.00
- 48 The sand and gravel resources of the Loddon Valley area: Resource sheet SU 75, 76, parts 64, 65, 66 and 74. M. R. Clarke, E. J. Raynor and R. A. Sobey. ISBN 0 11 884109 2 £8.75
- 49 The sand and gravel resources of the country around Lanark, Strathclyde Region: Resource sheet NS 94, part 84. J. L. Laxton and E. F. P. Nickless. ISBN 0 11 884112 2 £11.00
- 50 The sand and gravel resources of the country around Fordingbridge, Hampshire: Resource sheet SU 11 and parts of SU 00, 01, 10, 20 and 21. M. Kubala. ISBN 0 11 884111 4 £7.75
- 51 The sand and gravel resources of the country north of Bournemouth, Dorset: Resource sheet SU 00, 10, 20, SZ 09, 19 and 29. M. R. Clarke. ISBN 0 11 884110 6 £9.75
- 52 The sand and gravel resources of the country between Hatfield Heath and Great Waltham, Essex: Resource sheet TL 51 and 61. R. J. Marks. ISBN 0 11 884113 0 £8.00
- 53 The sand and gravel resources of the country around Cottenham, Cambridgeshire: Resource sheet TL 46 and 47. A. J. Dixon. ISBN 0 11 884114 9 £9.25
- 54 The sand and gravel resources of the country around Huntingdon and St Ives. Cambridgeshire: Resource sheets TL 16, 17, 26, 27, 36 and 37. R. W. Gatliff. ISBN 0 11 884115 7 £8.75
- 55 The sand and gravel resources of the country around Ipswich, Suffolk: Resource sheet TM 14. R. Allender and S. E. Hollyer. ISBN 0 11 884116 5 £10.00
- 56 Procedure for the assessment of the conglomerate resources of the Sherwood Sandstone Group. D. P. Piper and P. J. Rogers. ISBN 0 11 884143 2 £1.25
- 57 The conglomerate resources of the Sherwood Sandstone Group of the country around Cheadle, Staffordshire: Resource sheet SK 04. P. J. Rogers, D. P. Piper and T. J. Charsley. ISBN 0 11 884144 0 £7.75
- 58 The sand and gravel resources of the country west of Peterhead, Grampian Region: Resource sheet NK 04 and parts of NJ 94 and 95, NK 05, 14 and 15. A. A. McMillan and A. M. Aitken. ISBN 0 11 884145 9 £12.00
- 59 The sand and gravel resources of the country around Newbury, Berkshire: Resource sheet SU 46 and 57, parts of SU 36, 37 and 47. J. R. Gozzard. ISBN 0 11 884146 7 £11.50
- 60 The sand and gravel resources of the country south-west of Peterborough, in Cambridgeshire and east Northamptonshire: Resource sheet TL 09 and 19 and SP 98 and TL 08. A. M. Harrisson. ISBN 0 11 884147 5 £15.50
- 61 The sand and gravel resources of the country north of Wrexham, Clwyd: Resource sheet SJ 35 and part of SJ 25. P. N. Dunkley. ISBN 0 11 884148 3 £11.75
- 62 The sand and gravel resources of the country around Dolphinton, Strathclyde Region, and West Linton, Borders Region: Resource sheet NT 04 and 14, parts of NT 05 and 15. A. A. McMillan, J. L. Laxton and A. J. Shaw. ISBN 0 11 884149 1 £8.00
- 63 The sand and gravel resources of the valley of the Douglas Water, Strathclyde Region: Resource sheet NS 83 and parts of NS 82, 92 and 93. A. J. Shaw and E. F. P. Nickless. ISBN 0 11 884150 5 £11.50
- 64 The sand and gravel resources of the country between Wallingford and Goring, Oxfordshire: Resource sheet SU 68 and part of SU 58. C. E. Corser. ISBN 0 11 884151 3 £11.50
- 65 The sand and gravel resources of the country around Hexham, Northumberland: Resource sheet NY 86 and 96. J. H. Lovell. ISBN 0 11 884152 1 £7.50
- 66 The sand and gravel resources of the country west of Chelmsford, Essex: Resource sheet TL 60. P. M. Hopson. ISBN 0 11 884153 X £8.50
- 67 The sand and gravel resources of the country around Hatfield and Cheshunt, Hertfordshire: Resource sheet TL 20 and 30, and parts of TQ 29 and 39. J. R. Gozzard. ISBN 0 11 884167 X £10.00
- 68 The sand and gravel resources of the country north-east of Halstead, Essex: Resource sheet TL 83. R. J. Marks and J. W. Merritt. ISBN 0 11 884168 8 £13.25
- 69 The sand and gravel resources of the country around Welwyn Garden City. Hertfordshire: Resource sheet TL 11 and 21. J. R. Gozzard. ISBN 0 11 884169 6 £10.50
- 70 The sand and gravel resources of the country east of Harrogate, North Yorkshire: Resource sheet SE 35. D. L. Dundas. ISBN 0 11 884170 7 £15.50

- 71 The sand and gravel resources of the country around Hemel Hempstead, St Albans and Watford: Resource sheet TL 00 and 10, and parts of TQ 09 and 19. W. J. R. Harries, S. E. Hollyer and P. M. Hopson. ISBN 0 11 884171 8 *not yet priced*
- 72 The sand and gravel resources of the country around Bury St Edmunds Suffolk: Resource sheet TL 86. M. P. Hawkins. ISBN 0 11 884172 6 £10.50
- 73 The sand and gravel resources of the country between Ely and Cambridge, Cambridgeshire: Resource sheet TL 56, 57. A. R. Clayton. ISBN 0 11 884173 4 £9.50
- 74 The sand and gravel resources of the country around Blaydon, Tyne and Wear: Resource sheet NZ 06, 16. J. R. A. Giles. ISBN 0 11 884174 2 £10.50
- 75 The sand and gravel resources of the country around Stokesley, North Yorkshire: Resource sheet NZ 40, 50 and parts 41, 51. R. G. Crofts. ISBN 0 11 884175 0 £11.50
- 76 The sand and gravel resources of the country around Ellon, Grampian Region: Resource sheets NJ 93 with parts of NJ 82, 83 and 92, and NK 03 with parts of NK 02 and 13. J. W. Merritt. ISBN 0 11 884176 9 £15.00
- 77 The limestone and dolomite resources of the country around Buxton, Derbyshire: Resource sheet SK 07 and parts of SK 06 and 08. D. J. Harrison. ISBN 0 11 884177 7 £13.50
- 78 The sand and gravel resources of the country west of Boroughbridge, North Yorkshire: Resource sheet SE 30. D. A. Abraham. ISBN 0 11 884178 5 £12.75
- 79 The limestone and dolomite resources of the country around Bakewell, Derbyshire: Resource sheet SK 26 and part of SK 27. D. McC. Bridge and J. R. Gozzard. ISBN 0 11 884179 3 £10.50
- 80 The sand and gravel resources of the country between Stamford, Lincolnshire and Peterborough, Cambridgeshire: Resource sheet TF 00 and 10. S. J. Booth. ISBN 0 11 884180 7 £14.50
- 81 The sand and gravel resources of the Thames and Thame valleys, the country around Dorchester and Watlington, Oxfordshire: Resource sheet SU 69 and part 59. C. E. Corser. ISBN 0 11 884204 8 £14.25
- 82 The sand and gravel resources of the country around Sible Hedingham, Essex: Resource sheet TL 73. R. J. Marks and D. W. Murray. ISBN 0 11 884205 6 £10.75
- 83 The sand and gravel resources of the country around Hollesley, Suffolk: Resource sheet TM 34. S. E. Hollyer and R. Allender. ISBN 0 11 884206 4 *not yet priced*
- 84 The sand and gravel resources of the country around Kirk Hammerton, North Yorkshire: Resource sheet SE 45. J. R. A. Giles. ISBN 0 11 884207 2 £10.00
- 85 The sand and gravel resources of the country around Nayland, Suffolk: Resource sheet TL 93. P. M. Hopson. ISBN 0 11 884208 0 £11.25
- 86 The sand and gravel resources of the country around Wem, Shropshire: Resource sheet SJ 42, 52. B. Cannell and W. J. R. Harries. ISBN 0 11 884209 9 £15.50
- 87 The sand and gravel resources of the country around Ranskill and East Retford, Nottinghamshire: Resource sheet SK 68 and part 78. D. Thomas. ISBN 0 11 884210 2 £8.50
- 88 The sand and gravel resources of the country around Tholthorpe, North Yorkshire: Resource sheet SE 46. R. Stanczyszyn. ISBN 0 11 884211 0 *not yet priced*
- 89 The sand and gravel resources of the country around Newport-on-Tay, Fife Region: Resource sheet NO 42, parts 32, 52. J. L. Laxton and D. L. Ross. ISBN 0 11 887413 6 £12.75
- 90 The sand and gravel resources of the country around Shrewsbury, Shropshire: Resource sheet SJ 41, 51. B. Cannell. ISBN 0 11 884213 7 £17.00
- 91 The conglomerate resources of the Sherwood Sandstone Group of the country east of Stoke-on-Trent, Staffordshire: Resource sheet SJ 94. D. Piper. ISBN 0 11 884214 5 *not yet priced*
- 92 The sand and gravel resources of the country around Armthorpe, South Yorkshire: Resource sheet SE 60. D. Price and D. P. Best. ISBN 0 11 884215 3 £10.00
- 93 The sand and gravel resources of the country around Whittlesey, Cambridgeshire: Resource sheet TF 20 and TL 29. S. J. Booth. ISBN 0 11 884216 1 £12.50
- 94 The sand and gravel resources of the country north and west of Woodhall Spa, Lincolnshire: Resource sheet TF 16, part 17. I. Jackson. ISBN 0 11 884217 X *not yet priced*
- 95 The sand and gravel resources of the country around Biggar, Strathclyde Region: Resource sheet NS 93 and NT 03, and parts NS 92 and NT 02. A. J. Shaw and J. W. Merritt. ISBN 0 11 887414 4 £15.00

Reports of the Institute of Geological Sciences

Other Reports

- 69/9 Sand and gravel resources of the Inner Moray Firth.
A. L. Harris and J. D. Peacock.
ISBN 0 11 880106 6 35p
- 70/4 Sands and gravels of the southern counties of Scotland.
G. A. Goodlet.
ISBN 0 11 880105 8 90p
- 72/8 The use and resources of moulding sand in Northern
Ireland. R. A. Old.
ISBN 0 11 881594 0 30p
- 73/9 The superficial deposits of the Firth of Clyde and its sea
lochs. C. E. Deegan, R. Kirby, I. Rae and R. Floyd.
ISBN 0 11 880617 3 95p
- 77/1 Sources of aggregate in Northern Ireland (2nd edition).
I. B. Cameron.
ISBN 0 11 881279 3 70p
- 77/2 Sand and gravel resources of the Grampian Region.
J. D. Peacock and others.
ISBN 0 11 881282 3 80p
- 77/5 Sand and gravel resources of the Fife Region.
M. A. E. Browne.
ISBN 0 11 884004 5 60p
- 77/6 Sand and gravel resources of the Tayside Region.
I. B. Paterson.
ISBN 0 11 884008 8 £1.40
- 77/8 Sand and gravel resources of the Strathclyde Region.
I. B. Cameron and others.
ISBN 0 11 884028 2 £2.50
- 77/9 Sand and gravel resources of the Central Region,
Scotland. M. A. E. Browne.
ISBN 0 11 884016 9 £1.35
- 77/19 Sand and gravel resources of the Borders Region,
Scotland. A. D. McAdam.
ISBN 0 11 884025 8 £1.00
- 77/22 Sand and gravel resources of the Dumfries and
Galloway Region of Scotland. I. B. Cameron.
ISBN 0 11 884021 5 £1.20
- 78/1 Sand and gravels of the Lothian Region of Scotland.
A. D. McAdam.
ISBN 0 11 884042 8 £1.00
- 78/8 Sand and gravel resources of the Highland Region.
W. Mykura, D. L. Ross and F. May.
ISBN 0 11 884050 9 £3.00

THE SAND AND GRAVEL RESOURCES OF SHEET TL 74 (CLARE, ESSEX)

Scale 1:25 000 or about 2 1/2 Inches to 1 Mile

ORDNANCE SURVEY
SHEET TL 74
PROVISIONAL EDITION

97

This map should be read in conjunction with the accompanying Report which contains details of the assessment of resources.

EXPLANATION OF SYMBOLS AND ABBREVIATIONS

- DRIFT**
- Alluvium - silts, clays and peats with basal sand and gravel A-20
 - T-3 Terrace Deposits of the River Stour - clayey sandy gravel, largely composed of flint pebbles
 - T-4
 - Head - poorly sorted pebble sandy clay H-33
 - Boulder Clay - grey, weathered to brown clay with chalk and flint pebbles BC-35
 - Glacial Silt - laminated silt, occasionally with fine chalk pebbles GSI-7
 - Glacial Sand and Gravel, upper - varies from a clayey sandy gravel to a clayey sand, often with chalk GS-65
 - Barham Sands and Gravels - variable, generally poorly sorted orange-brown pebbly sand BSG-3
 - Kesgrave Sands and Gravels - light coloured fine and medium quartz sand K-5
 - Upper Glacial Sand and Gravel, Barham Sands and Gravels, Kesgrave Sands and Gravels and Red Crag undivided - While individual deposits are identified in IMAU borehole records, they are mapped as an undivided unit apart from where a positive identification could be made GS-66
 - Red Crag - iron-stained quartz sand with some flint pebbles RC-6
 - Upper Chalk - pure white limestone with flint UCK
 - Middle Chalk - pure white limestone (proved only in boreholes) MCK
- SOLID**
- Made Ground MG-2
 - Worked-out Ground WO-1
- BOUNDARY LINES**
- Geological Boundary, Drift
 - Geological Boundary, Solid
 - Inferred boundary between recognised categories of deposits
 - Resource Block Boundary
- BOREHOLE DATA**
- SITE LOCATIONS**
- Industrial Minerals Assessment Unit (I.M.A.U.) Boreholes
 - Other Boreholes
- I.M.A.U. BOREHOLES**
- Borehole Registration Number SW39
 - Borehole Site
 - Geological Classification
 - Grading Diagram
 - Thicknesses in metres
- Note**
- Figures underlined denote thicknesses used in the assessment of resources.
 - The + sign indicates that the base of the deposit was not reached.
 - The Geological Classification is given only for mineral and bedrock.
- Borehole Registration Number**
- Each I.M.A.U. borehole is identified by a Registration Number, eg SW39. The letters refer to the quarter sheet and the figures to the I.G.S. serial number for that quarter. The unique designation for the borehole SW39 is TL 74 SW39.
- Grading Diagrams**
- Each grading diagram shows the mean particle size distribution of a distinct deposit of mineral.
- The height of the diagram is proportional to the mineral thickness. The widths of the divisions show the proportions of Fines Sand and Gravel but small amounts of gravel may be omitted or exaggerated.
- OTHER BOREHOLES**
- The layout of information is the same as for I.M.A.U. boreholes although data available may not be as comprehensive.
- CATEGORIES OF DEPOSITS**
- Exposed mineral CAT-E6
 - Continuous or almost continuous spreads of mineral beneath overburden CAT-C1
 - Discontinuous spreads of mineral beneath overburden CAT-D1
 - Sand and gravel absent or not potentially workable CAT-A4

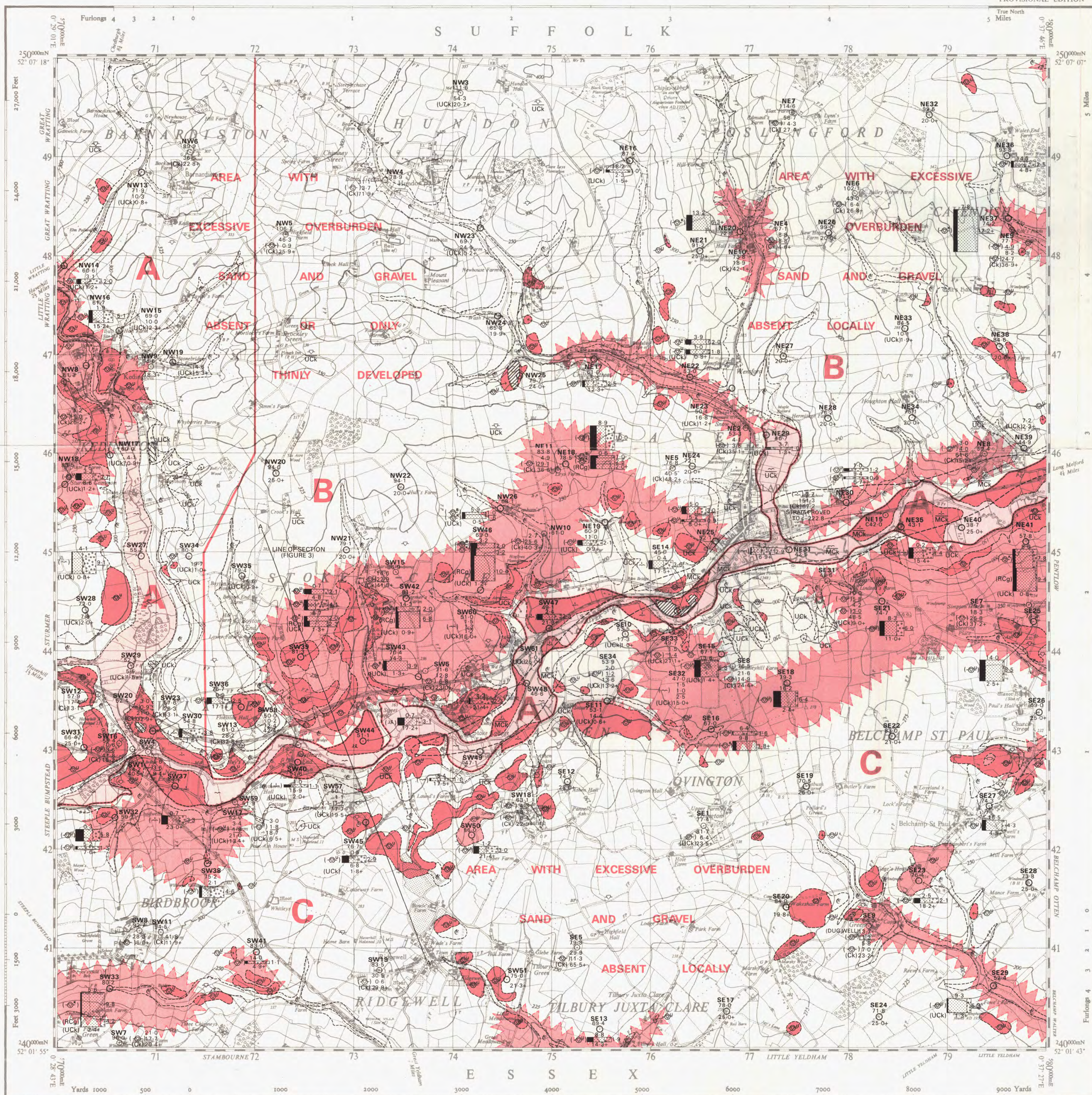

The representation on this map of a Road, Track, or Footpath, is no evidence of the existence of a right of way.
The GRID lines on this sheet are at 1 Kilometre interval. Heights are in feet above Mean Sea Level at Newlyn. Contour values are in feet. 1 square inch on this map represents 99.859 acres on the ground.
Compiled from 6" sheets last fully revised 1902-24. Other partial systematic revision 1946-54 has been incorporated.
Made and published by the Director General of the Ordnance Survey, Chesham, Surrey, 1957. Reprinted with minor corrections 1960.

Geological lines from a six-inch survey by D. Millward in 1978-79. R. A. Bazley, District Geologist.
Sand and gravel survey by R. J. Marks and J. R. Gossard, supervised by P. I. Manning in 1979. R. G. Thurrell, Head, Industrial Minerals Assessment Unit.
1:25,000 Sand and Gravel Resource Sheet published 1981. G. M. Brown, D.Sc., F.R.S., Director, Institute of Geological Sciences.

Data quoted for an individual borehole refer strictly to that site. Reliable conclusions cannot be drawn about the thickness and grading elsewhere in the deposit, particularly in material as variable as sand and gravel. However, estimates of the volume and mean grading of the mineral as a whole in each Resource Block are given in the Report.

188	189	
TL65	TL75	TL85
TL64	TL74	TL84
205	206	
TL63	TL73	TL83

Diagram showing the relationship of the National Grid 1:25,000 sheets with the One-Inch New Series Geological Sheets, 188, 189, 205, 206 and 222.

RESOURCE BLOCKS

For the purpose of assessment, the mineral is divided into Resource Blocks. (see Report). Each is designated by a letter.

A Schematic section showing the general relationships of deposits along the line AA' constitutes Figure 3 of the Report.

Detailed records may be consulted on application to the Head, Industrial Minerals Assessment Unit, Institute of Geological Sciences, Keyworth, Nottingham NG12 5GG

Produced for the Institute of Geological Sciences by Engineering Surveys Reproduction Ltd, Printed by Impact Litho (Tolworth) Ltd. 1981