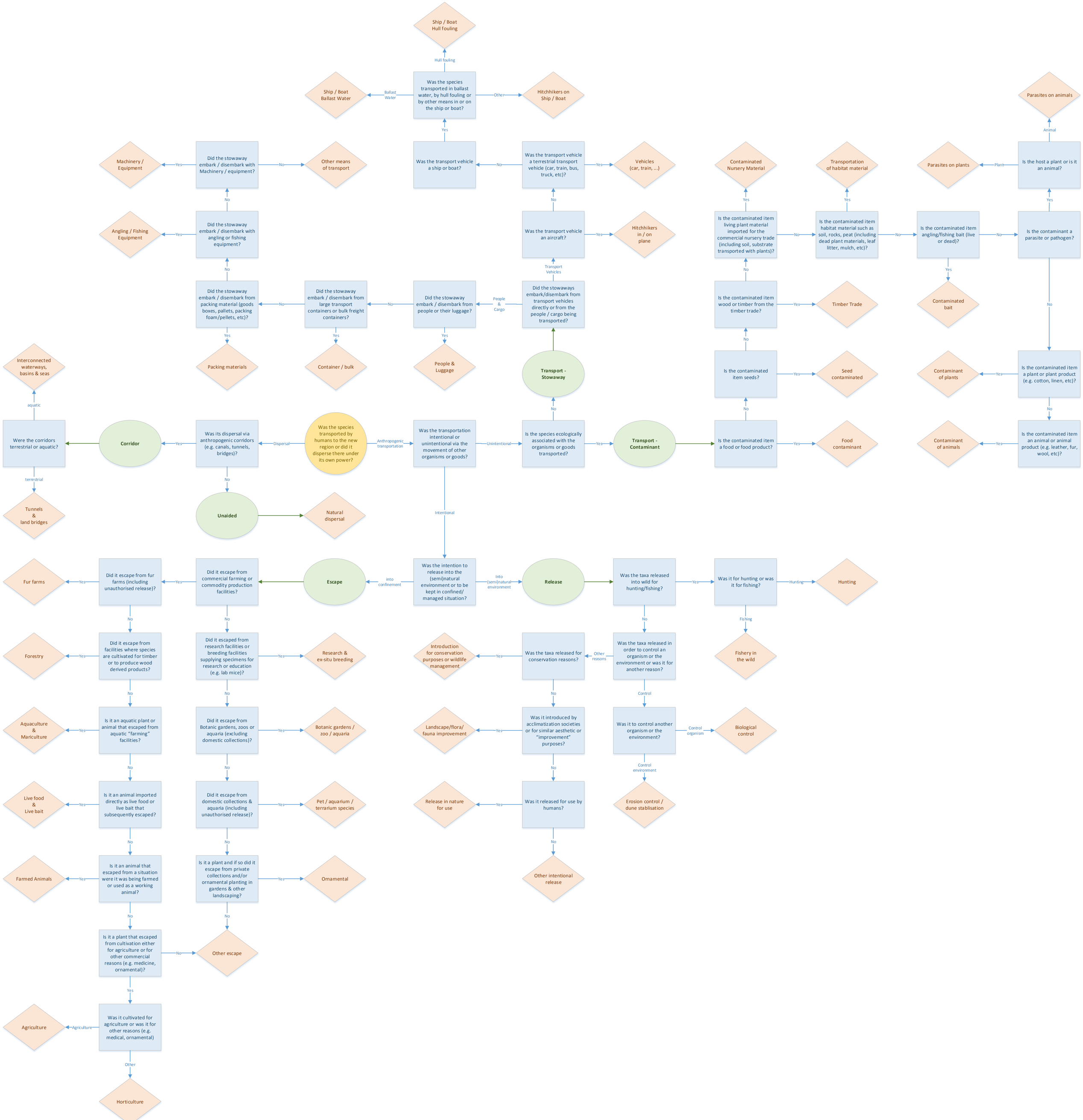
Ship / Boat Hull fouling
Hull fouling
Was the species transported in ballast water, by hull fouling or by other means in or on the ship or boat?
Ballast Water
Ship / Boat Ballast Water
Other
Hitchhikers on Ship / Boat
Yes
Was the transport vehicle a ship or boat?
No
Was the transport vehicle a terrestrial transport vehicle (car, train, bus, truck, etc)?
Yes
Vehicles (car, train, ...)
No
Was the transport vehicle an aircraft?
Yes
Hitchhikers in / on plane
Transport Vehicles
Did the stowaways embark/disembark from transport vehicles directly or from the people / cargo being transported?
People & Cargo
Did the stowaway embark / disembark from people or their luggage?
Yes
People & Luggage
No
Did the stowaway embark / disembark from large transport containers or bulk freight containers?
Yes
Container / bulk
No
Did the stowaway embark / disembark from packing material (goods boxes, pallets, packing foam/pellets, etc)?
Yes
Packing materials
No
Did the stowaway embark / disembark with angling or fishing equipment?
Yes
Angling / Fishing Equipment
No
Did the stowaway embark / disembark with Machinery / equipment?
Yes
Machinery / Equipment
No
Other means of transport
Transport - Stowaway
No
Is the species ecologically associated with the organisms or goods transported?
Yes
Transport - Contaminant
Is the contaminated item a food or food product?
Yes
Food contaminant
No
Is the contaminated item seeds?
Yes
Seed contaminated
No
Is the contaminated item wood or timber from the timber trade?
Yes
Timber Trade
No
Is the contaminated item living plant material imported for the commercial nursery trade (including soil, substrate transported with plants)?
Yes
Contaminated Nursery Material
No
Is the contaminated item habitat material such as soil, rocks, peat (including dead plant materials, leaf litter, mulch, etc)?
Yes
Transportation of habitat material
No
Is the contaminated item angling/fishing bait (live or dead)?
Yes
Contaminated bait
No
Is the contaminant a parasite or pathogen?
Yes
Is the host a plant or is it an animal?
Plant
Parasites on plants
Animal
Parasites on animals
No
Is the contaminated item a plant or plant product (e.g. cotton, linen, etc)?
Yes
Contaminant of plants
No
Is the contaminated item an animal or animal product (e.g. leather, fur, wool, etc)?
Yes
Contaminant of animals
Was the transportation intentional or unintentional via the movement of other organisms or goods?
Unintentional
Intentional
Anthropogenic transportation
Was the species transported by humans to the new region or did it disperse there under its own power?
Dispersal
Was its dispersal via anthropogenic corridors (e.g. canals, tunnels, bridges)?
Yes
Corridor
Were the corridors terrestrial or aquatic?
aquatic
Interconnected waterways, basins & seas
terrestrial
Tunnels & land bridges
No
Unaided
Natural dispersal
Was the intention to release into the (semi)natural environment or to be kept in confined/ managed situation?
into confinement
Escape
Did it escape from commercial farming or commodity production facilities?
Yes
Did it escape from fur farms (including unauthorised release)?
Yes
Fur farms
No
Did it escape from facilities where species are cultivated for timber or to produce wood derived products?
Yes
Forestry
No
Is it an aquatic plant or animal that escaped from aquatic "farming" facilities?
Yes
Aquaculture & Mariculture
No
Is it an animal imported directly as live food or live bait that subsequently escaped?
Yes
Live food & Live bait
No
Is it an animal that escaped from a situation were it was being farmed or used as a working animal?
Yes
Farmed Animals
No
Is it a plant that escaped from cultivation either for agriculture or for other commercial reasons (e.g. medicine, ornamental)?
No
Other escape
Yes
Was it cultivated for agriculture or was it for other reasons (e.g. medical, ornamental)
Agriculture
Agriculture
Other
Horticulture
No
Did it escaped from research facilities or breeding facilities supplying specimens for research or education (e.g. lab mice)?
Yes
Research & ex-situ breeding
No
Did it escape from Botanic gardens, zoos or aquaria (excluding domestic collections)?
Yes
Botanic gardens / zoo / aquaria
No
Did it escape from domestic collections & aquaria (including unauthorised release)?
Yes
Pet / aquarium / terrarium species
No
Is it a plant and if so did it escape from private collections and/or ornamental planting in gardens & other landscaping?
Yes
Ornamental
No
Release
Into (semi)natural environment
Was the taxa released into wild for hunting/fishing?
Yes
Was it for hunting or was it for fishing?
Hunting
Hunting
Fishing
Fishery in the wild
No
Was the taxa released in order to control an organism or the environment or was it for another reason?
Other reasons
Was the taxa released for conservation reasons?
Yes
Introduction for conservation purposes or wildlife management
No
Was it introduced by acclimatization societies or for similar aesthetic or "improvement" purposes?
Yes
Landscape/flora/ fauna improvement
No
Was it released for use by humans?
Yes
Release in nature for use
No
Other intentional release
Control
Was it to control another organism or the environment?
Control organism
Biological control
Control environment
Erosion control / dune stablisation

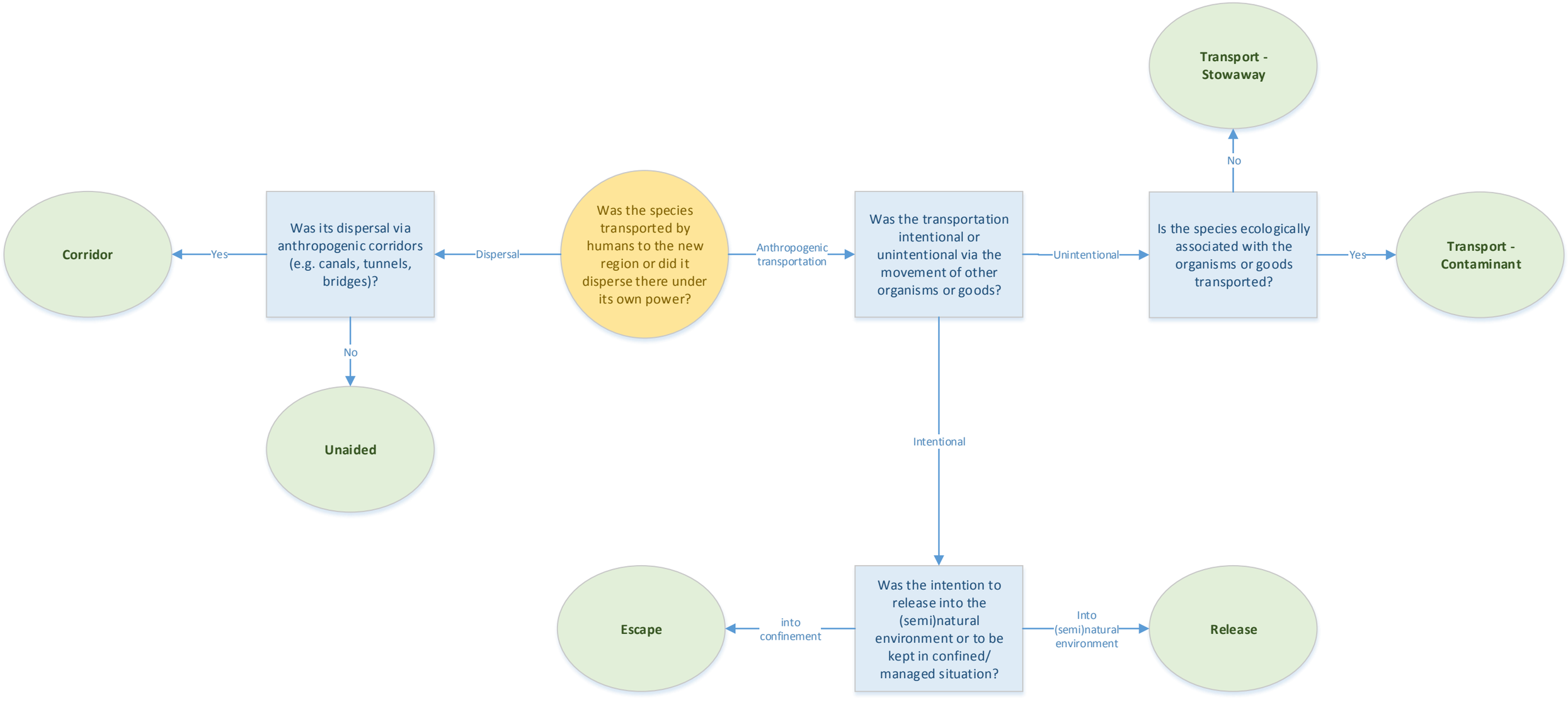
Was the species transported by humans to the new region or did it disperse there under its own power?
Dispersal
Was its dispersal via anthropogenic corridors (e.g. canals, tunnels, bridges)?
Yes
Corridor
No
Unaided
Anthropogenic transportation
Was the transportation intentional or unintentional via the movement of other organisms or goods?
Unintentional
Is the species ecologically associated with the organisms or goods transported?
No
Transport - Stowaway
Yes
Transport - Contaminant
Intentional
Was the intention to release into the (semi)natural environment or to be kept in confined/ managed situation?
into confinement
Escape
Into (semi)natural environment
Release

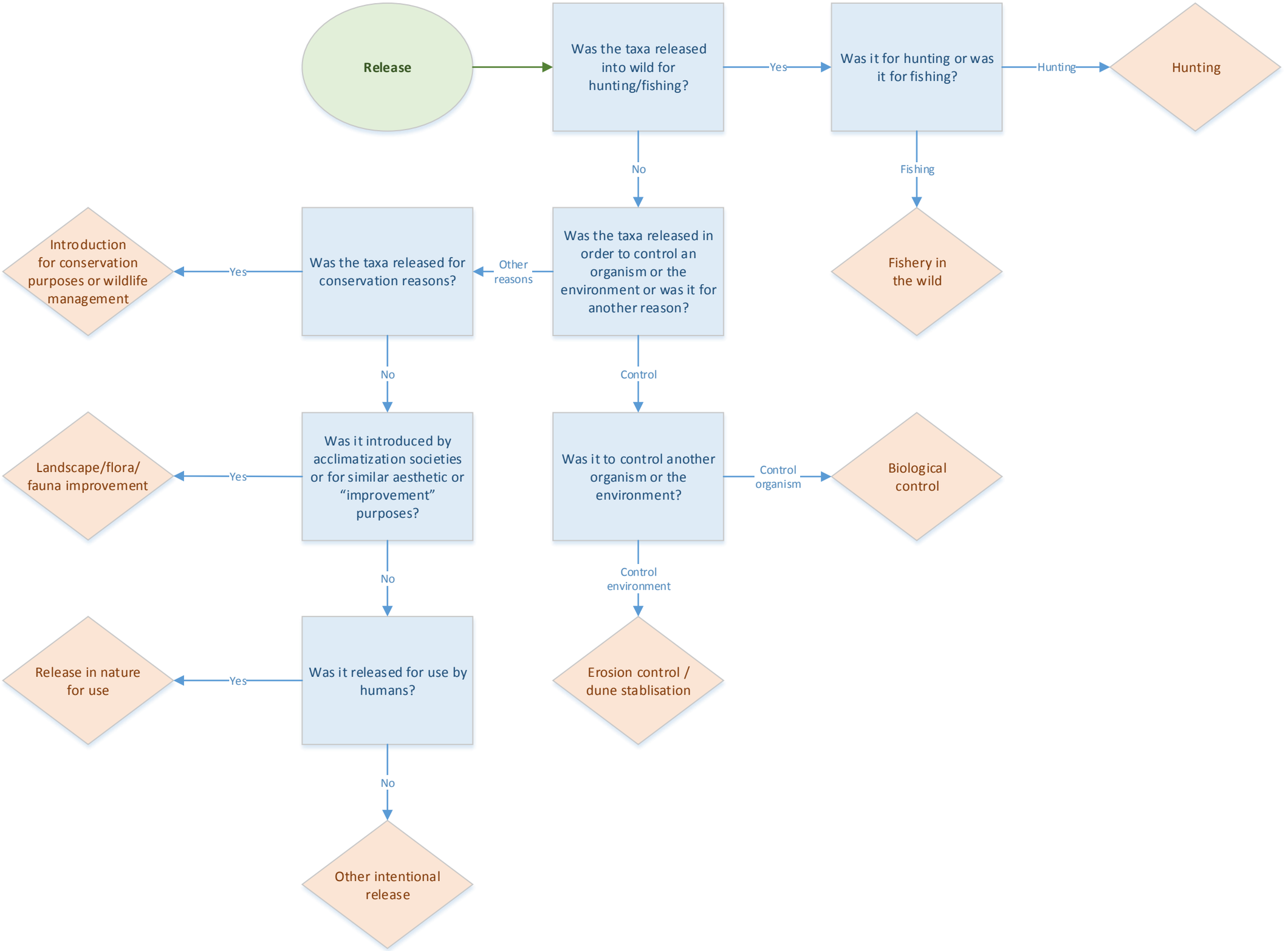
Release
Was the taxa released into wild for hunting/fishing?
Yes
Was it for hunting or was it for fishing?
Hunting
Hunting
No
Fishing
Fishery in the wild
Was the taxa released in order to control an organism or the environment or was it for another reason?
Other reasons
Was the taxa released for conservation reasons?
Yes
Introduction for conservation purposes or wildlife management
No
Control
Was it to control another organism or the environment?
Control organism
Biological control
Control environment
Erosion control / dune stablisation
Was it introduced by acclimatization societies or for similar aesthetic or "improvement" purposes?
Yes
Landscape/flora/ fauna improvement
No
Was it released for use by humans?
Yes
Release in nature for use
No
Other intentional release

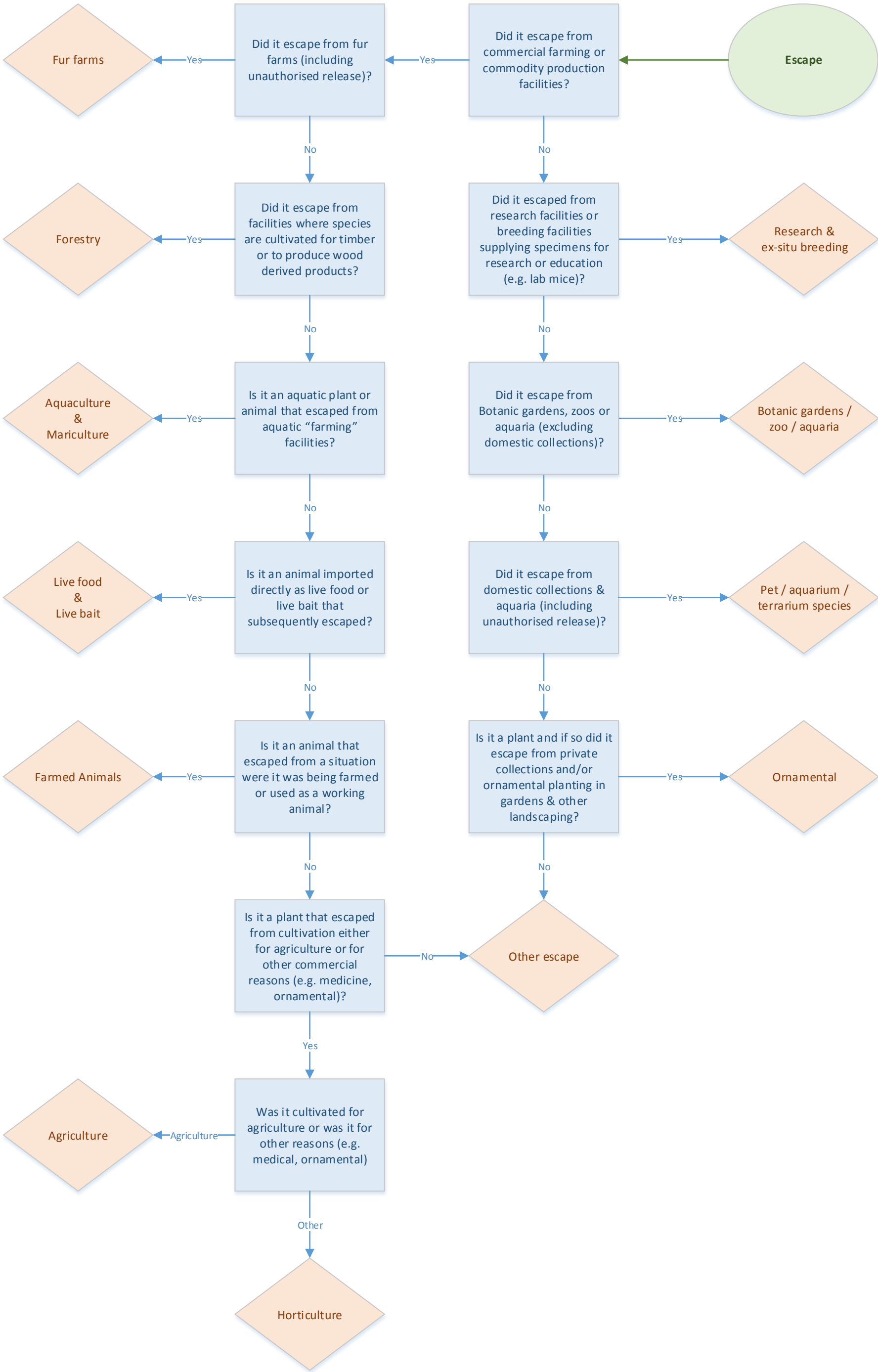
Escape
Did it escape from commercial farming or commodity production facilities?
Yes
Fur farms
Did it escape from fur farms (including unauthorised release)?
Yes
No
Did it escaped from research facilities or breeding facilities supplying specimens for research or education (e.g. lab mice)?
Yes
Research & ex-situ breeding
No
Forestry
Did it escape from facilities where species are cultivated for timber or to produce wood derived products?
Yes
No
Botanic gardens / zoo / aquaria
Did it escape from Botanic gardens, zoos or aquaria (excluding domestic collections)?
Yes
No
Aquaculture & Mariculture
Is it an aquatic plant or animal that escaped from aquatic "farming" facilities?
Yes
No
Pet / aquarium / terrarium species
Did it escape from domestic collections & aquaria (including unauthorised release)?
Yes
No
Live food & Live bait
Is it an animal imported directly as live food or live bait that subsequently escaped?
Yes
No
Ornamental
Is it a plant and if so did it escape from private collections and/or ornamental planting in gardens & other landscaping?
Yes
No
Farmed Animals
Is it an animal that escaped from a situation were it was being farmed or used as a working animal?
Yes
No
Other escape
Is it a plant that escaped from cultivation either for agriculture or for other commercial reasons (e.g. medicine, ornamental)?
No
Yes
Agriculture
Was it cultivated for agriculture or was it for other reasons (e.g. medical, ornamental)
Agriculture
Other
Horticulture

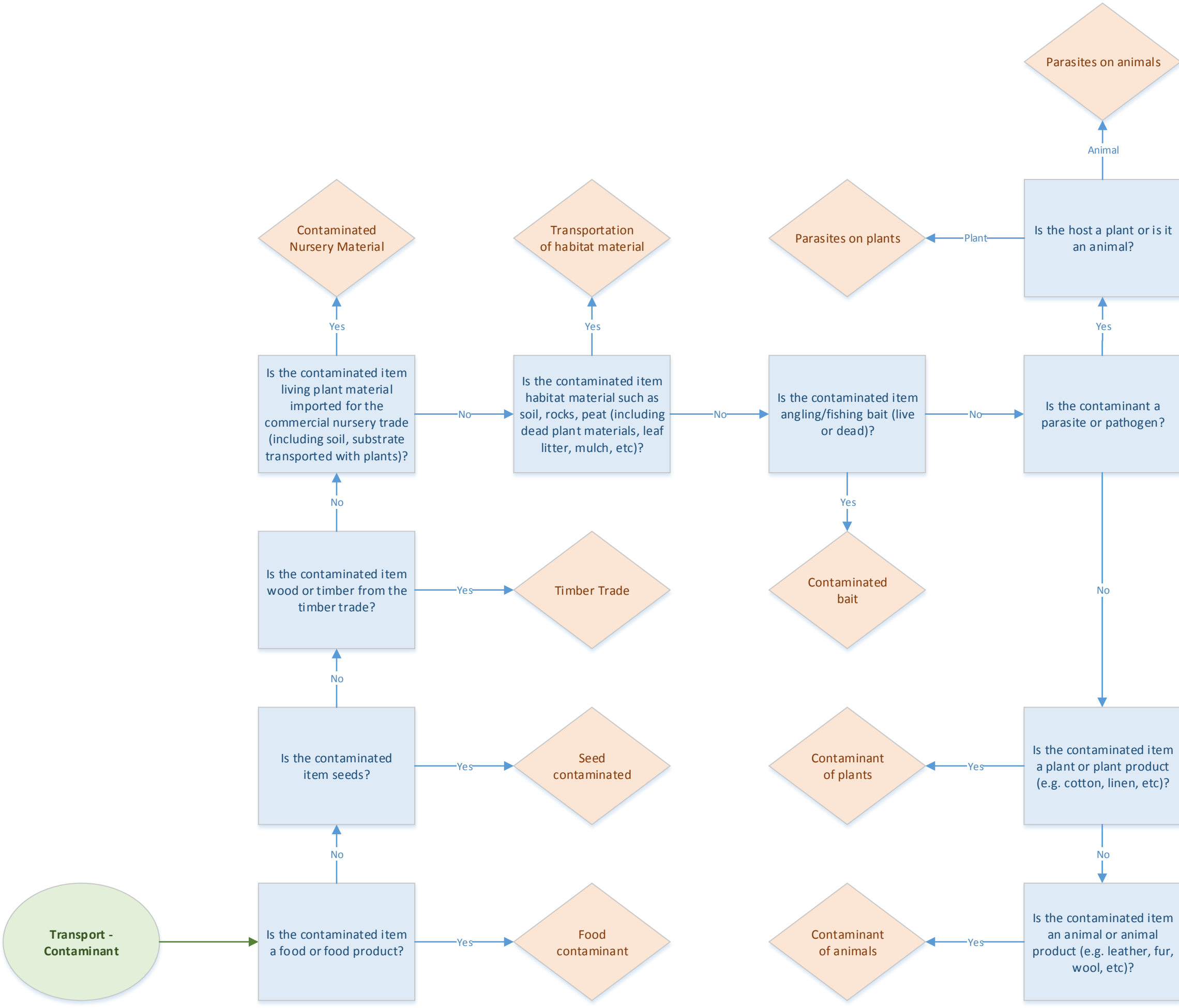
Transport - Contaminant
Is the contaminated item a food or food product?
Yes
Food contaminant
No
Is the contaminated item seeds?
Yes
Seed contaminated
No
Is the contaminated item wood or timber from the timber trade?
Yes
Timber Trade
No
Is the contaminated item living plant material imported for the commercial nursery trade (including soil, substrate transported with plants)?
Yes
Contaminated Nursery Material
No
Is the contaminated item habitat material such as soil, rocks, peat (including dead plant materials, leaf litter, mulch, etc)?
Yes
Transportation of habitat material
No
Is the contaminated item angling/fishing bait (live or dead)?
Yes
Contaminated bait
No
Is the contaminant a parasite or pathogen?
Yes
Is the host a plant or is it an animal?
Plant
Parasites on plants
Animal
Parasites on animals
No
Is the contaminated item an animal or animal product (e.g. leather, fur, wool, etc)?
Yes
Contaminant of animals
No
Is the contaminated item a plant or plant product (e.g. cotton, linen, etc)?
Yes
Contaminant of plants

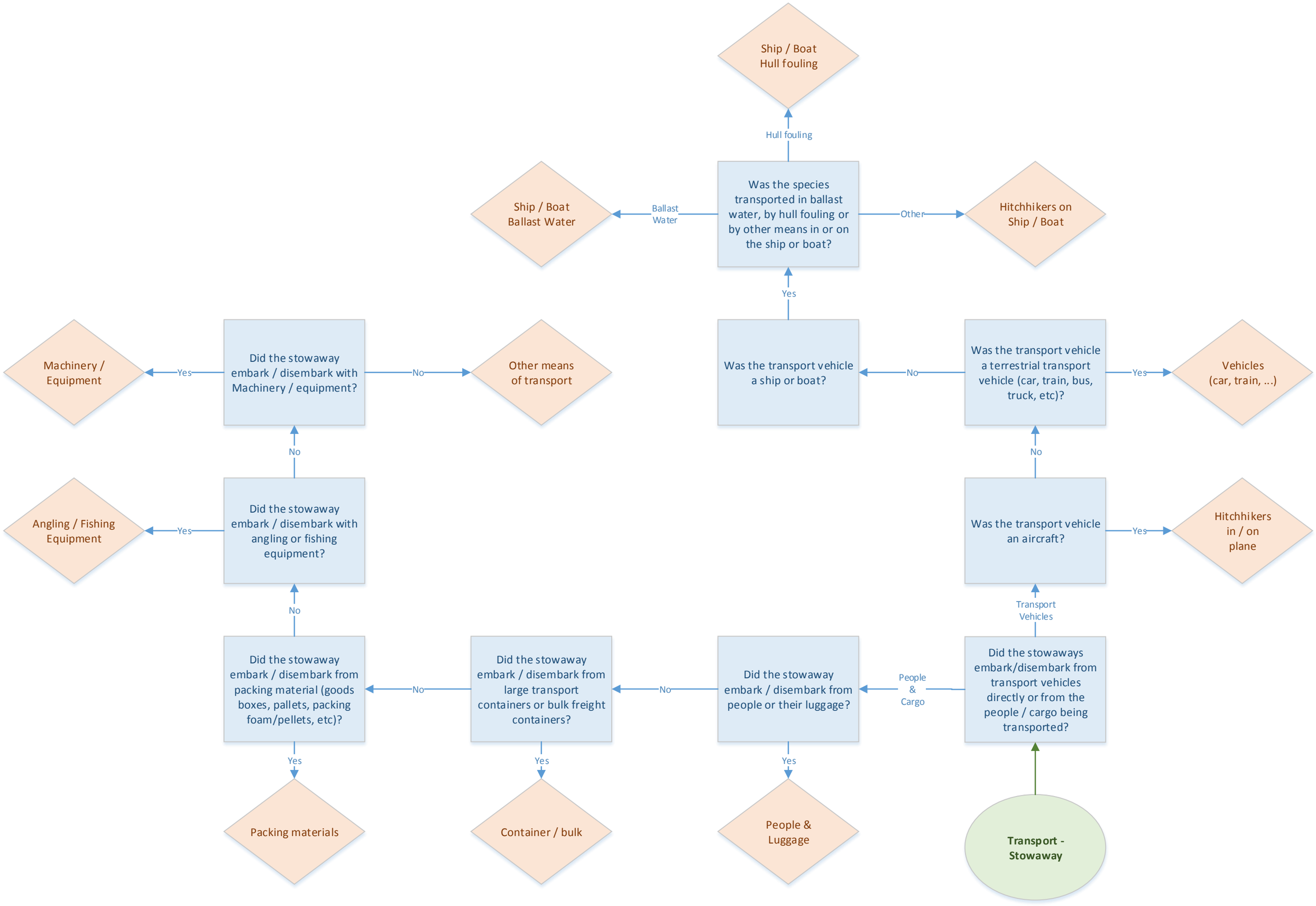
Transport - Stowaway
Did the stowaways embark/disembark from transport vehicles directly or from the people / cargo being transported?
People & Cargo
Transport Vehicles
Was the transport vehicle an aircraft?
Yes
Hitchhikers in / on plane
Did the stowaway embark / disembark from people or their luggage?
Yes
People & Luggage
No
Did the stowaway embark / disembark from large transport containers or bulk freight containers?
Yes
Container / bulk
No
Did the stowaway embark / disembark from packing material (goods boxes, pallets, packing foam/pellets, etc)?
Yes
Packing materials
No
Did the stowaway embark / disembark with angling or fishing equipment?
Yes
Angling / Fishing Equipment
No
Was the transport vehicle a terrestrial transport vehicle (car, train, bus, truck, etc)?
Yes
Vehicles (car, train, ...)
No
Was the transport vehicle a ship or boat?
Yes
Was the species transported in ballast water, by hull fouling or by other means in or on the ship or boat?
Hull fouling
Ship / Boat Hull fouling
Ballast Water
Ship / Boat Ballast Water
Other
Hitchhikers on Ship / Boat
Did the stowaway embark / disembark with Machinery / equipment?
Yes
Machinery / Equipment
No
Other means of transport

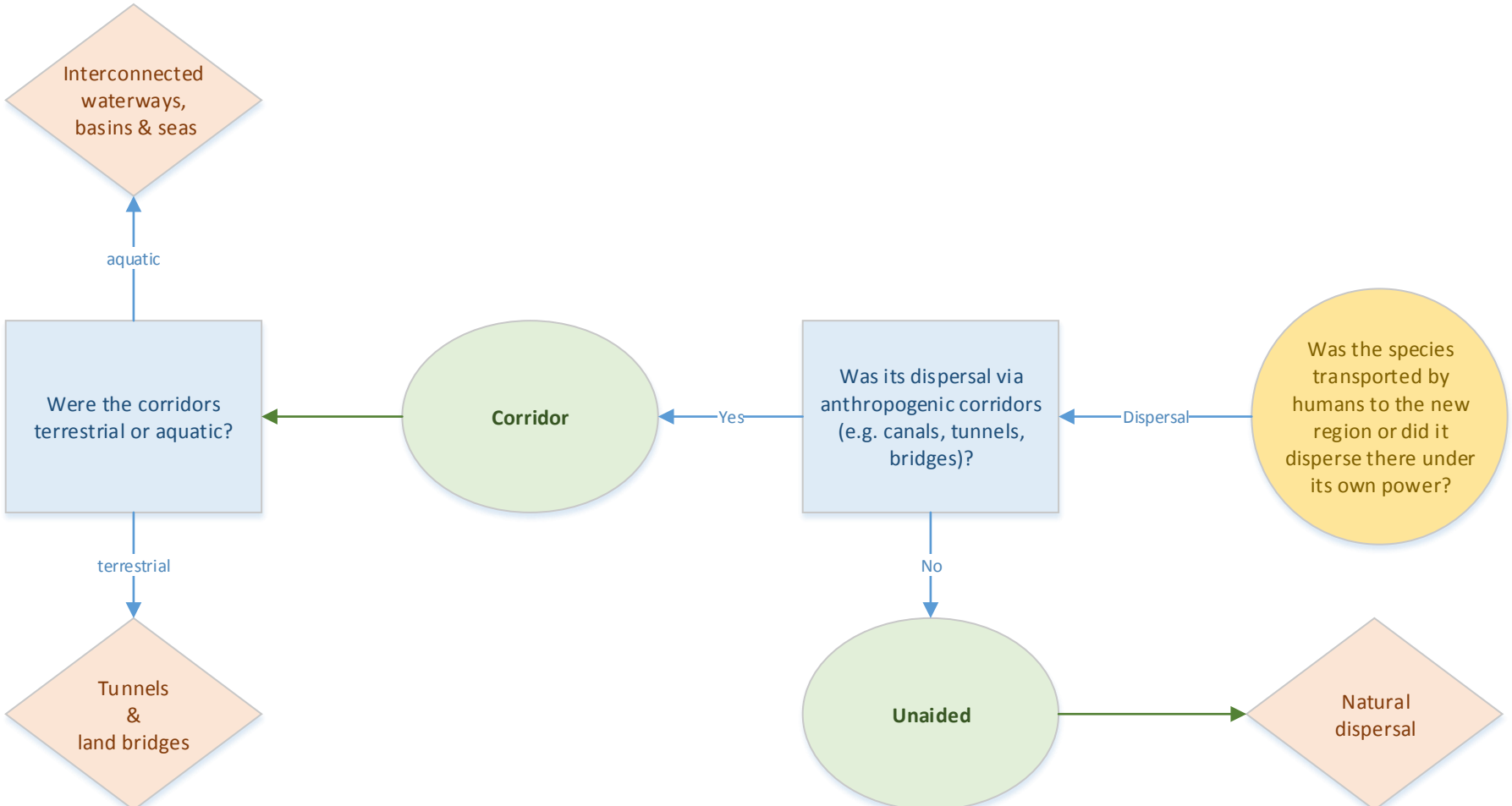
Interconnected waterways, basins & seas
aquatic
Were the corridors terrestrial or aquatic?
terrestrial
Tunnels & land bridges
Corridor
Yes
Was its dispersal via anthropogenic corridors (e.g. canals, tunnels, bridges)?
Dispersal
Was the species transported by humans to the new region or did it disperse there under its own power?
No
Unaided
Natural dispersal