

**INSTITUTE OF OCEANOGRAPHIC SCIENCES  
DEACON LABORATORY**

**INTERNAL DOCUMENT No. 322**

**Sonic buoy mechanical design**

**B H Hart, N T Timmins, D Grohmann,  
K G Birch, R W Pascal & C H Clayson**

**1993**

Wormley  
Godalming  
Surrey GU8 5UB UK  
Tel +44-(0)428 684141  
Telex 858833 OCEANS G  
Telefax +44-(0)428 683066

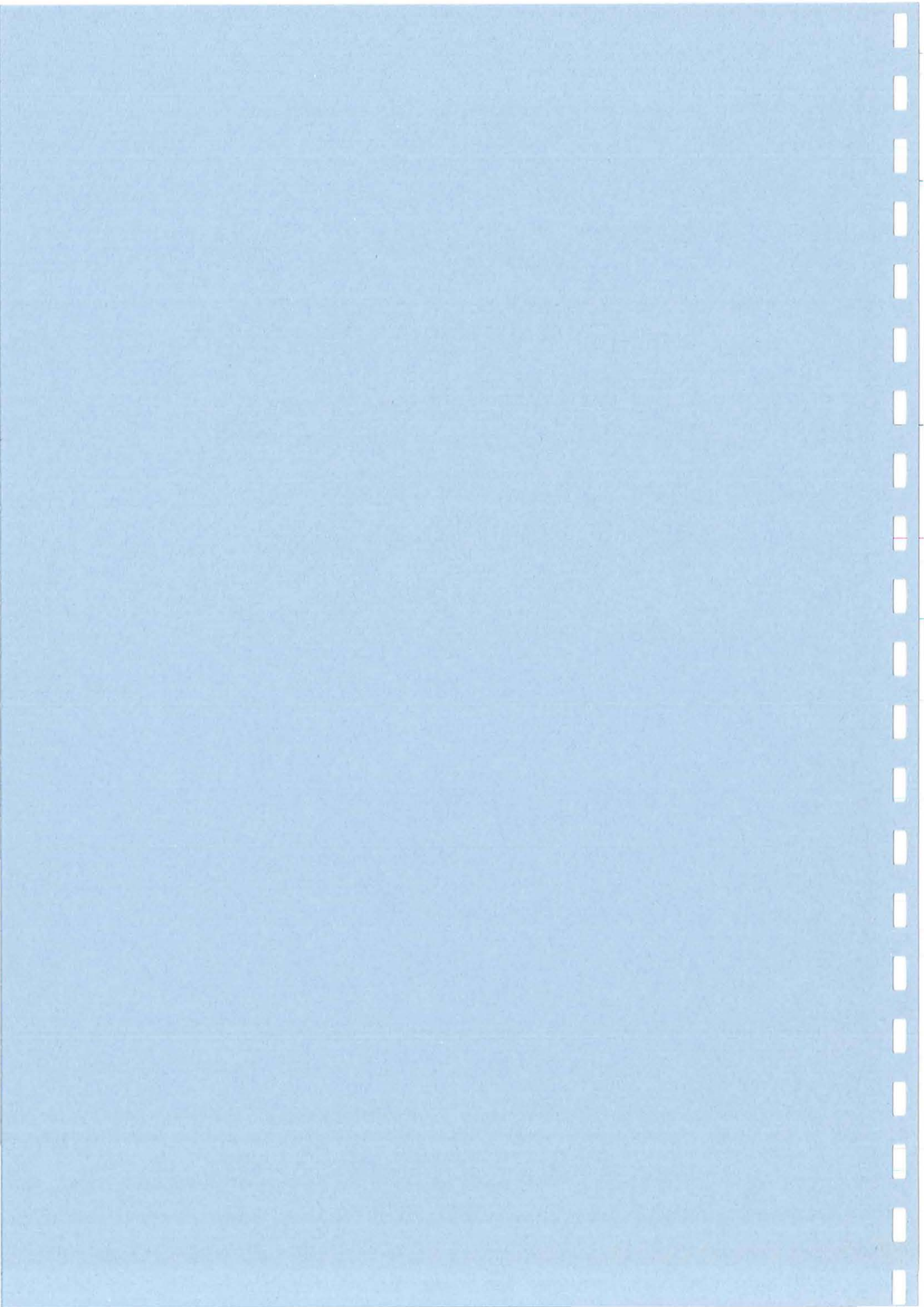

## DOCUMENT DATA SHEET

<p><i>AUTHOR</i> Hart, B.H., , Timmins, N.T., Grohmann, D. Birch, K.G., Pascal, R.W., Clayson, C.H.,</p>	<p><i>PUBLICATION DATE</i> 1993</p>
<p><i>TITLE</i></p> <p>Sonic Buoy Mechanical Design.</p>	
<p><i>REFERENCE</i></p> <p>Institute of Oceanographic Sciences Deacon Laboratory</p> <p>Internal Document No 322, 135pp (Unpublished Manuscript)</p>	
<p><i>ABSTRACT</i></p> <p>A Discus 'wave following' buoy was designed as part of the IOS Meteorological Program. The Design philosophy adopted for a Discus Buoy is describe, and details of the implementation are discussed. A complete t set of drawings of the hardware as manufactured for the first deployment in the Autumn of 1991 is included for completeness and forms the basis for operational use or development of the system.</p> <p>The subsequent modifications, that have been implemented todate, are also included in the set of drawings.</p>	
<p><i>KEYWORDS</i></p> <p>Sonic Buoy</p> <p>Solent Sonic Anemometer</p>	
<p><i>ISSUING ORGANISATION</i></p> <p><b>Institute of Oceanographic Sciences Deacon Laboratory Wormley, Godalming Surrey GU8 5UB. UK.</b></p> <p>Director: Colin Summerhayes DSc</p> <p>Telephone Wormley (0428) 684141 Telex 858833 OCEANS G. Facsimile (0428) 683066</p>	
<p><i>Copies of this report are available from: <b>The Library,</b></i></p> <p>PRICE</p>	



<b>OVERVIEW</b>	<b>7</b>
<b>CONCEPTUAL DESIGN</b>	<b>7</b>
<b>Deployment Life span</b>	<b>8</b>
<b>Launching and Recovery</b>	<b>8</b>
<b>BUOY IMPLEMENTATION</b>	<b>8</b>
<b>Hardware design</b>	<b>8</b>
<b>Power Supplies</b>	<b>9</b>
<b>RESULTS FROM THE FIRST DEPLOYMENT</b>	<b>10</b>
<b>Buoy Modelling Tests</b>	<b>10</b>
<b>BUOY SPECIFICATION</b>	<b>11</b>
<b>Mechanical Hardware Specification</b>	<b>11</b>
<b>Payload 1</b>	
<b>Mooring Design</b>	<b>12</b>
<b>Electronic Systems specification</b>	<b>13</b>
Mean Meteorological Measurements - MultiMet.	13
Wind Stress system.	13
Satellite Data Formatter to Argos & Meteosat.	13
Buoy Motion Analysis System.	14
<b>MECHANICAL DRAWINGS</b>	<b>15</b>
<b>Drawing lists</b>	<b>15 - 20</b>
<b>Drawings</b>	<b>21 - 135</b>
Sonic Buoy	
Top Frame	
Buoy	
Top Ring	
Centre Instrument Housing	
Young's Wind Monitor	
Air Temperature	
Buoy Pipe	
Assymetric Anemometer Clamp	
Top Ring assembly	
Flange Tube	
Battery Box	
Battery Box Lid	
Young's Anemometer Clamp	
Anchor Frame	
Top Ring Clamp	

60mm Clamp  
Angle-A  
Anemometer Base Tube  
DCP Antenna Tube Base  
Clamp Bolt  
JB End Cap-Buoy  
JB Tube-Buoy  
Temperature Sensor Mounting  
Spacer Ring  
Bracket  
Clamp  
Anemometer Extension Tube  
Flange  
End Cap  
Tube  
Plate  
Tube Xenon  
Tube RF Beacon  
Body Sea Surface Temperature Sensor  
Insulator Air Temperature Sensor  
Masthead JB  
Masthead JB Lid  
Masthead JB Gasket  
Top Hat for Connector Series 5  
Top Hat for Connector Series 4  
Top Hat for Connector Series 3  
Anemometer Base Adapter  
DCP Base Adapter  
Anemometer Tube Adapter Plug  
PCB Bracket  
Cover for Connector Series 3  
Meteosat Box  
Meteosat Box Lid  
Meteosat Box Gasket  
CPU Housing Box  
CPU Housing Lid  
CPU Housing Gasket  
PCB Chassis Side Plate  
Base Plate  
Top Plate  
Bottom Plate  
Battery plate - A  
Battery plate - B  
Argos Mounting Plate  
Charger Mounting Plate  
Main Frame Pillar  
Battery Pillar  
Battery Pillar - B  
Mounting Plate Pillar  
Junction Box  
Junction Box Lid  
Junction Box Gasket  
Main Instrument Housing Lid  
PCB Chassis Bar  
Compass Housing Body  
Compass Housing Cap  
Compass Housing Base  
Lifting Eye Boss  
Compass Bolt  
Compass Spacer  
Pressure Relief Housing  
Body, Air Temperature  
Gasket

Gasket  
SST End Cap - Top  
Top Hat - SST  
DCP Antenna Tube Base  
Top Hat for Buoy Tube  
Lifting Bar Guide  
Lifting Bar  
Lifting Bar End  
Bar  
Top Hat Spacer  
Fluxgate Mounting Plate  
Protector Plate  
Board Spacer 1  
Board Spacer 2  
Board Spacer 3  
Board Spacer 4  
Inclinometer Spacer  
Gyre Board Spacer  
Inclinometer Support 1  
Inclinometer Support 2  
Anchor Point - A  
Anchor Point - B  
Spreader Plate  
Anchor Point Bush  
Anchor Point Washer  
Spreader Plate Bush  
Spreader Plate Washer  
Handle Block  
Handle Block Locator  
Compass Retainer  
Flashing Lamp base  
Aerial mounting Plate  
Housing for Aerial  
Moulded Aerial Assembly





## 1. OVERVIEW

Blowing over the sea, the wind causes waves and currents. Accurate values of the wind stress are required for sea state forecasting and for forcing computer models of the ocean circulation. As part of this research the JRC Meteorological Team is engaged in a program of wind stress measurements.

The primary sensor used in this program has evolved from a propeller vane to a 'state of the art' Sonic anemometer. However the environment of the measurement is critical, therefore in deployment of the sensor on the measurement platform one must try to place the sensor in the best position to 'see' the turbulent air structure before it is contaminated by the presence of the platform. In the case of a ship this means the sensor is usually mounted on a high mast to windward.

The most well known of the Sonic anemometers is the Kaijo Denki. However the development by Gill Instruments of the Solent Sonic anemometer with its lower operating power has allowed the possibility of self-contained battery powered systems. After initial proving trials of the Solent Sonic anemometer on Royal Research Ship Charles Darwin (Yelland, M.J., P.K. Taylor, K.G. Birch, R.W. Pascal, and A.L. Williams, 1991: Evaluation of Solent Sonic Anemometer on RRS Darwin Cruise 43. 288, Institute of Oceanographic Sciences), it was suggested that a buoy mounted measurement system based on this sensor would be viable.

This report outlines the design criteria of the buoy, and details the hardware that was constructed to meet the specification.

Design of this hardware was also a large step for the drawing techniques used, as this was the first project within IOSDL to be designed using a Computer Aided Design package. The flexibility of this technology has enabled the production of this detailed handbook.

## 2. CONCEPTUAL DESIGN

The criterion for the buoy design was to provide an optimised platform which would provide the best possible exposure of the Solent sonic anemometer.

The Sonic anemometer is manufactured in two different designs, one has three support legs spaced symmetrically at 120 ° spacing and the second is an asymmetrical construction with three legs equispaced within 120 °, i.e. separated by 60 °.

The asymmetric construction was chosen, because of its 240 ° unobstructed window to the airflow. To make best use of the sensor's window it was concluded that minimisation of buoy effects would best be realised by placing the sensor on the leading edge of the buoy facing directly into the prevailing wind direction. To achieve this goal it was not considered practical to have a rotating structure mounted on the buoy because of the complexity of connecting the variety of electrical signals to the sensors, navigation aids, and Satellite aerials. The alternative configuration, which was employed, is to have a fixed structure for mounting the sensors and to orientate the buoy by the use of a wind vane.

The other sensors that are deployed on the buoy are :-

Air Temperature

Sea Surface Temperature

Propeller Wind vane anemometer

Also the data transmission aeriels and navigational aids need to be deployed on the external structure, these are :-

Argos Transmitter Aerial

Meteosat Transmitter Aerial

Navigation Light

VHF navigation beacon.

### **2.1 Deployment Life span**

The design specification for the deployment life of all the systems was 70 days. This meant that all data recording and power systems must have a life expectancy in excess of this time, to allow for the eventuality that bad weather may not allow recovery to take place on schedule.

The long term durability of the mechanical design needed to consider the problems of the waterproof sealing the equipment and wiring enclosures. To increase the robustness of these areas and prevent water ingress a policy of double sealing was considered appropriate. The implementation of this policy would mean that individual modules within the central canister i.e. Battery packs, processor unit etc., should be in watertight enclosures with waterproof connectors. All external connectors should be waterproof and themselves be covered by individual covers with glands exits for cables.

### **2.2 Launching and Recovery**

High on the design philosophy was the problem of deployment and recovery of the buoy, which is directly linked to the vulnerability of the delicate sensors. The methods of deployment must have the goal of minimising the risk of the buoy overturning during this crucial operation. To achieve this it was concluded that the buoy must be launched, by a crane or 'A' Frame, from a central point at the top of the Tower. Hardware Configuration

## **3. BUOY IMPLEMENTATION**

### **3.1 Hardware design**

A discus buoy hull with quadrapod tower was selected as being the optimum form of construction to meet the sensor and electronic systems requirements. This configuration provided adequate space for the 200kg payload, whilst maintaining a low centre of gravity.

The tower design enabled the sensor annular ring to be of a rigid construction, minimising vibration, and provided a means of access to the sensors for servicing whilst the buoy was deployed.

The central core of the buoy hull is fabricated in aluminium, with a 'cotton reel' cross section, to which is bonded a 3 M diameter flotation collar. A 15mm elastomer coating is applied over the flotation collar to provide protection and a non slip upper deck surface.

The tower is bolted to the hull via pads which are welded to the top surface of the central 'cotton reel'. Adjacent to each of the four tower legs are tubes bonded vertically through the flotation collar to allow sensors to be mounted through the hull into the near surface water.

The instrumentation canister, which is mounted within the central 'cotton reel', contains the (multi)processor unit, satellite transmitters, compass, DC-DC Converters and six lithium battery packs. Each individual unit is housed in a waterproof housing, connected by inter-unit cables with sealed environmental connectors, giving a high degree of protection against water ingress.

The sensors, satellite aerials, and navigational aids are mounted on the 1.5m diameter ring on the top of the quadrapod tower. Each of the devices is fitted with a quick release clamp to facilitate easy replacement, whilst the buoy is deployed, in event of failure or damage. External cabling on the tower is minimised by use of a single multi-core cable for all sensor signals. This cable connects between the central instrument housing and a mast head junction box.

Orientation of the buoy into the wind is by dual vanes mounted on one of the tower legs. The vanes are of a wedge cross section, extending from deck level to the underside of the tower annular instrumentation ring.

The technique of launching from the central point at the top of the Tower would require the heavy lifting mechanism to be position within the ring of sensors and aerials at the moment of release from the ship. This raised the high possibility of damage to any of the sensors and aerials. To remove the lifting mechanism from this hazardous area a retractable deployment bar was incorporated into the design. The retractable lifting bar, which is 1 M long, is mounted at the top of the tower with four lifting strops, made of polyprop rope, shackled to the central buoy flotation unit. Under load, whilst the buoy is being deployed the bar slides upwards to the maximum extension as determined by the length of the strops. At the instant that buoy is released, from the lifting mechanism, the bar slides downwards under gravity out of the sensor area. This technique allows a higher chance of deployment without damage and once deployed does not cause an obstruction to wind flow over the sensors.

### **3.2 Power Supplies**

The power for all the buoy systems is provided from up to six battery housings each containing two 24V,125 Ampere-Hour packs. A power bus is generated by connecting the battery packs in parallel, using Schottky diodes, enabling the efficient use of battery power and flexibility in deployment duration.

Each of the Systems is powered via dedicated DC to DC converters. By the provision of power supply isolation between sub systems, the overall system reliability is enhanced by minimising the risks to all systems caused by a failure in one component area.

We would like to acknowledge the financial support provided by ARE Portland, and the advice from Mark Carson with respect to the overall Buoy design and buoyancy materials of the hull.

#### **4. RESULTS FROM THE FIRST DEPLOYMENT**

The first scientific deployment of was from the Royal Research Ship Charles Darwin during a cruise to the Faeroes area during september 1991. the buoy was launched in good conditions without damage to any of the instrumentation The wind speed was about 8m/s which steadily increased to 15m/s during the day. At first light the following morning the buoy was found to be overturned and was recovered. Damage to the hull and tower structure was minimal but highlighted the well known problem of stability of a Discus buoy.

##### **4.1 Buoy Modelling Tests**

As part of the original buoy design Computer Modelling was carried out to check the viability of the design. The figures which were used for this work was based on estimated design dimensions and weights. Subsequent to the first deployment the implemented design was found to be significantly higher in weight and therefore the original modelling was not representative of the constructed buoy. Further analytical work was carried out, running the Computer Model with the actual buoy dimensions and weights. This showed that ,as had happened in practice, the buoy would capsize in the conditions experienced on the first deployment. This was good because it confirmed our faith in the predictions of the Modelling.

Alterations were suggested to :-

- 1) increase the freeboard and diameter of the buoyancy
- 2) reduce the turning moment about the centre of buoyancy by the reduction of weight ,where possible, on the tower and sensor clamps.

The changed design was re-run on the Computer Model and showed significant improvements in stability.

## 5. BUOY SPECIFICATION

### 5.1 Mechanical Hardware Specification

Diameter	3 Metres
Overall height	3.8 Metres - including sensors
Height above waterline	2.5 Metres to annular ring
	3.3 Metres to top of sensors
Weight in air	938 Kg
Weight Tower + Clamps+ Junction Box+ Lifting Bar	108 Kg
Hull with Central Cannister	620 Kg
Hull with Central Cannister + contents	830 Kg

### 5.2 Payload

	Weight	Capacity
Battery Pack(s)	23 Kg per housing	Two 24V ,125 Ampere hours per housing
Flashing Light BatteryPack	15Kg	18V, 112 Ampere hours
Electronic Systems	8 Kg	MultiMet Sonic DSP PC Formatter DSP PC
Transmitter Box	28Kg	Argos/Meteosat
Buoy Motion Monitor	12 Kg	BMP DSP PC

5.3 Mooring Design

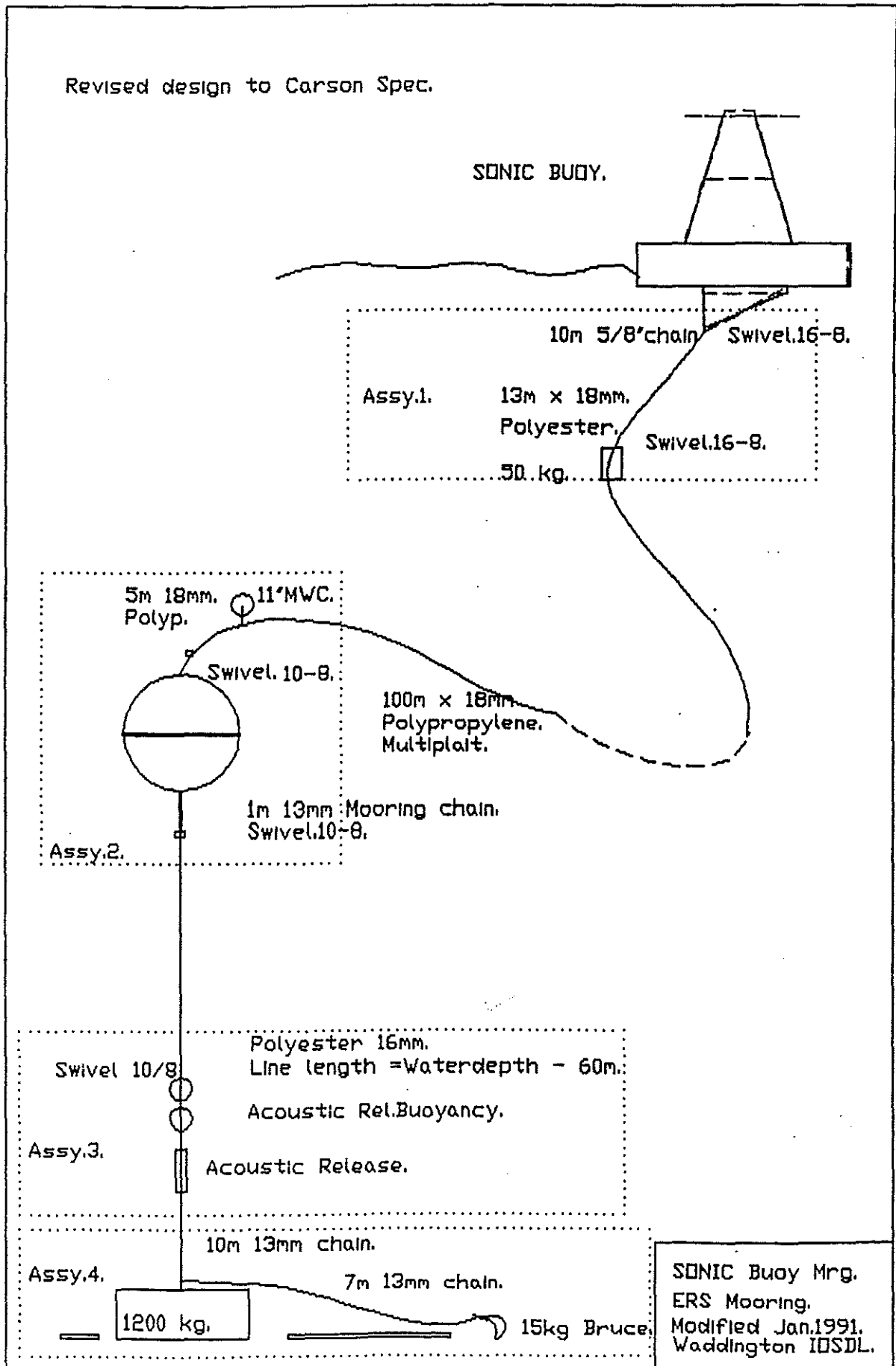

## 5.4 Electronic Systems specification

### 5.4.1 Mean Meteorological Measurements - MultiMet.

RCA Mircoboard CD1802 BCE, with 8Mb Eprom data storage

Sampling frequency - 1 Hz

Processing - Calculating '1 Min ute' means

Sensors	System Measurements	Number	Manufacturer
Air temperature	Range 0 - 35 °C Accuracy 0.1°C Resolution ±0.005 °C	2 off	IOS
Sea Surface Temperature	Range 0 - 35 °C Accuracy 0.1 °C Resolution ±0.005	2 off	IOS
Wind Speed &	Range 0-40 m/sec Accuracy 0.1m/sec Resolution 0.001m/sec	2 Off	R.M.Young
Direction	Range 0 - 355 ° Accuracy 0.08 ° Resolution		
Compass	Range 0-360 ° Resolution 1.387 °	1 Off	DigiCourse

### 5.4.2 Wind Stress system.

Single Board DSP 286 with 8M Bytes Eprom data storage

Sampling Frequency - 21 Hz

Processing - 15 Section s of 1024 points, using software FFT to compute Wind Speed Spectrum

Sensors	Solent Sonic Anemometer Range 0 - 60 M/sec Accuracy <30m/sec ±1.5%, >30m/sec ± 3%	1 Off	Gill Research
	Compass Range 0-360° Resolution 1.387	1 Off	DigiCourse

### 5.4.3 Satellite Data Formatter to Argos & Meteosat.

Single Board DSP GCAT with 4M Bytes Flash Eprom data storage on PCMCIA Card

Continuously monitors output data streams from MultiMet and Wind Stress systems.

Processing - Averages '1 minute Mean' MultiMet datasets over period corresponding to Sampling period of Wind Stress . Formats data in preparation for sending via Argos and Meteosat

Argos		1 Off	Argos/WS Oceans
	Position Accuracy		
	Data Transmission rate ~ 4hrs (satellite visibility dependant )		
	Data capacity 32 bytes * 8 (Multiplexed over 8 consecutive transmissions)		
Meteosat	DCP	1 Off	Hays Space Technology
	Data Transmission Rate, Hourly		
	Data capacity 256 Bytes		

#### 5.4.4 Buoy Motion Analysis System.

Sensors	3 Components Accelerometer	1 Off	SE Systems AMD
	Solid State Rate Gyro	3 Off	Murata Gyrostars
	Pitch Inclinometers	1 Off	Penny & Giles
	Roll Inclinometers	1 Off	Penny & Giles
	3 Axis fluxgate compass	1 Off	Thorn EMI
	Wind Speed&Direction	1 Off	RM Young

Single Board DSP GCAT with 4M BytesFlash Eprom data storage on PCMCIA Card

Sampling Frequency - 4 Hz

Processing - The initiation of a record would be determined by whether any of the following criteria were satisfied :-

Wind Speed	Number of (10 min ) Records
0 - 5 m/s Mean Wind speed	5
5-10 m/s Mean Wind speed	5
10-15 m/s Mean Wind speed	10
15-20 m/s Mean Wind speed	10
>20 m/s Mean Wind speed	20



**6. MECHANICAL DRAWINGS**

**6.1 Drawing List**

DETAIL No	PARTS TO MANUFACTURE		MATERIAL	FINISH	No OFF		REMARKS				
	DRAWING TITLE				PER UNIT	TOTAL					
1	TOP FRAME		ALUMINIUM ALLOY		1						
2	BUOY		POLYETHYLENE FOAM & GRP		1						
3											
4	TOP RING		ALUMINIUM ALLOY		1		SEE DRAWING IOS 5295/3				
5	CENTRE INSTRUMENT HOUSING		ALUMINIUM ALLOY		1						
6	YOUNG'S WIND MONITOR		VARIOUS		2		OUTLINE DRAWING				
7	AIR TEMPERATURE PROBE		VARIOUS		2		OUTLINE DRAWING				
8											
9											
10	BUOY PIPE		ALUMINIUM ALLOY		4						
11											
12											
13	ASSYMETRIC ANEMOMETER CLAMP		ALUMINIUM ALLOY		1						
14	TOP RING ASSEMBLY		VARIOUS		1						
15											
16											
17	FLANGE TUBE		ALUMINIUM ALLOY		1						
18											
19	BATTERY BOX		ALUMINIUM ALLOY		8						
20	BATTERY BOX LID		ALUMINIUM ALLOY		6						
21	YOUNG'S ANEMOMETER CLAMP		ALUMINIUM ALLOY		2						
22	ANCHOR FRAME		MILD STEEL		1						
23	TOP RING CLAMP		ALUMINIUM ALLOY		8						
24											
25	60mm CLAMP		ALUMINIUM ALLOY		2						
ISSUE No	DATE	REMARKS	ISSUE No	DATE	REMARKS	ISSUE No	DATE	REMARKS	ISSUE No	DATE	REMARKS
1	5-1-83	NEW LIST	4			7			10		
2			5			8			11		
3			6			9			12		
INSTITUTE OF OCEANOGRAPHIC SCIENCES-DEACON LABORATORY WORMLEY, GODALMING, SURREY, GU8 5UB											
TITLE									WORKSHOP DETAIL LIST FOR		
SONIC BUOY ASSEMBLY									C. 5597		
									COMPILED BY <i>ALBINS</i>		SHEET No. 1 OF

DETAIL No	PARTS TO MANUFACTURE		MATERIAL	FINISH	No OFF		REMARKS
	DRAWING TITLE				PER UNIT	TOTAL	
26	ANGLE-A		ALUMINIUM ALLOY		3		
27	ANEMOMETER BASE TUBE		ALUMINIUM ALLOY		1		
28	DCP ANTENNA TUBE BASE		ALUMINIUM ALLOY		2		
29	CLAMP BOLT		STAINLESS STEEL		12		
30	JB END CAP-BUOY		ALUMINIUM ALLOY		4		
31	JB TUBE-BUOY		ALUMINIUM ALLOY		4		
32	TEMPERATURE SENSOR MOUNTING		ALUMINIUM ALLOY		2		
33	SPACER RING		RIGID PVC		2		
34	BRACKET		ALUMINIUM ALLOY		1		
35	CLAMP		ALUMINIUM ALLOY		2		
36							
37							
38	ANEMOMETER EXTENSION TUBE		ALUMINIUM ALLOY		2		
39	FLANGE		ALUMINIUM ALLOY		2		
40	END CAP		ALUMINIUM ALLOY		2		
41	TUBE		ALUMINIUM ALLOY		2		
42	PLATE		ALUMINIUM ALLOY		2		
43	TUBE XENON		ALUMINIUM ALLOY		1		
44	TUBE RF BEACON		ALUMINIUM ALLOY		1		
45	BODY SEA TEMPERATURE SENSOR		STAINLESS STEEL		2		
46	INSULATOR AIR TEMPERATURE SENSOR		NYLATRON		2		
47	MASTHEAD JB		ALUMINIUM ALLOY		1		
48	MASTHEAD JB LID		ALUMINIUM ALLOY		1		
49	MASTHEAD JB GASKET		SYNTHETIC RUBBER		1		
50	TOP HAT FOR CONNECTOR SERIES 5		POLYPROPYLENE		1		

ISSUE No	DATE	REMARKS	ISSUE No	DATE	REMARKS	ISSUE No	DATE	REMARKS	ISSUE No	DATE	REMARKS
1	5-1-83	NEW LIST	4			7			10		
2			5			8			11		
3			6			9			12		

INSTITUTE OF OCEANOGRAPHIC SCIENCES-DEACON LABORATORY  
WORMLEY, GODALMING, SURREY, GU8 5UB

TITLE  
SONIC BUOY ASSEMBLY

WORKSHOP DETAIL LIST FOR  
C. 5597

COMPILED BY *N. THOMAS* SHEET No. 2 OF

DETAIL No	PARTS TO MANUFACTURE		MATERIAL	FINISH	No OFF		REMARKS
	DRAWING TITLE				PER UNIT	TOTAL	
76	BATTERY PILLAR-B		ALUMINIUM ALLOY		2		
77	MOUNTING PLATE PILLAR		ALUMINIUM ALLOY		8		
78	JUNCTION BOX		ALUMINIUM ALLOY		1		
79	JUNCTION BOX LID		ALUMINIUM ALLOY		1		
80	JUNCTION BOX GASKET		NEOPRENE		2		
81	MAIN INSTRUMENT HOUSING LID		ALUMINIUM ALLOY		1		
82	PCB CHASSIS BAR		ALUMINIUM ALLOY		4		
83	COMPASS HOUSING BODY		ALUMINIUM ALLOY		1		
84	COMPASS HOUSING CAP		ALUMINIUM ALLOY		1		
85	COMPASS HOUSING BASE		ALUMINIUM ALLOY		1		
86	LIFTING EYE BOSS		ALUMINIUM ALLOY		4		
87	COMPASS BOLT		STAINLESS STEEL		4		
88	COMPASS SPACER		RIGID PVC		12		
89	PRESSURE RELIEF HOUSING		ALUMINIUM ALLOY		1		
90	BODY, AIR TEMPERATURE		STAINLESS STEEL		2		
91	GASKET		SYNTHETIC RUBBER		1		
92	GASKET		SYNTHETIC RUBBER		2		
93							
94	SST END CAP-TOP		ALUMINIUM ALLOY		1		
95							
96	TOP HAT-SST		POLYPROPYLENE		1		
97	DCP ANTENNA TUBE BASE		ALUMINIUM ALLOY		2		
98							
99							
100	TOP HAT FOR BUOY TUBE		POLYPROPYLENE		2		

ISSUE No	DATE	REMARKS	ISSUE No	DATE	REMARKS	ISSUE No	DATE	REMARKS	ISSUE No	DATE	REMARKS
1	6-1-93	NEW LIST	4			7			10		
2			5			8			11		
3			6			9			12		

INSTITUTE OF OCEANOGRAPHIC SCIENCES-DEACON LABORATORY  
WORMLEY, GODALMING, SURREY, GU8 5UB

TITLE  
SONIC BUOY ASSEMBLY

WORKSHOP DETAIL LIST FOR  
C. 5597

COMPILED BY *N. Adams* SHEET No. 4 OF

DETAIL No	PARTS TO MANUFACTURE		MATERIAL	FINISH	No OFF		REMARKS
	DRAWING TITLE				PER UNIT	TOTAL	
51	TOP HAT FOR CONNECTOR SERIES 4		POLYPROPYLENE		2		
52	TOP HAT FOR CONNECTOR SERIES 3		POLYPROPYLENE		2		
53	ANEMOMETER BASE ADAPTER		ALUMINIUM ALLOY		1		
54	DCPA BASE ADAPTER		ALUMINIUM ALLOY		2		
55	ANEMOMETER TUBE ADAPTER PLUG		ALUMINIUM ALLOY		2		
56	PCB BRACKET		ALUMINIUM ALLOY		1		
57	COVER FOR CONNECTOR SERIES 3		POLYPROPYLENE		1		
58							
59							
60	METEOSAT BOX		ALUMINIUM ALLOY		1		
61	METEOSAT BOX LID		ALUMINIUM ALLOY		1		
62	METEOSAT BOX GASKET		NEOPRENE		1		
63	CPU HOUSING BOX		ALUMINIUM ALLOY		1		
64	CPU HOUSING LID		ALUMINIUM ALLOY		1		
65	CPU HOUSING GASKET		NEOPRENE		1		
66	PCB CHASSIS SIDE PLATE		ALUMINIUM ALLOY		2		
67	BASE PLATE		ALUMINIUM ALLOY		1		
68	TOP PLATE		ALUMINIUM ALLOY		1		
69	BOTTOM PLATE		ALUMINIUM ALLOY		1		
70	BATTERY PLATE-A		RIGID PVC		1		
71	BATTERY PLATE-B		RIGID PVC		1		
72	ARGOS MOUNTING PLATE		RIGID PVC		1		
73	CHARGER MOUNTING PLATE		RIGID PVC		1		
74	MAIN FRAME PILLAR		ALUMINIUM ALLOY		2		
75	BATTERY PILLAR-A		ALUMINIUM ALLOY		2		

ISSUE No	DATE	REMARKS	ISSUE No	DATE	REMARKS	ISSUE No	DATE	REMARKS	ISSUE No	DATE	REMARKS
1	6-1-93	NEW LIST	4			7			10		
2			5			8			11		
3			6			9			12		

INSTITUTE OF OCEANOGRAPHIC SCIENCES-DEACON LABORATORY  
WORMLEY, GODALMING, SURREY, GU8 5UB

TITLE  
SONIC BUOY ASSEMBLY

WORKSHOP DETAIL LIST FOR  
C. 5597

COMPILED BY *W. J. JONES* SHEET No. 3 OF

DETAIL No	PARTS TO MANUFACTURE		MATERIAL	FINISH	No OFF		REMARKS
	DRAWING TITLE				PER UNIT	TOTAL	
101	LIFTING BAR GUIDE		ALUMINIUM ALLOY		1		
102	LIFTING BAR		STAINLESS STEEL		1		
103	LIFTING BAR END		STAINLESS STEEL		2		
104	BAR		STAINLESS STEEL		2		
105	TOP HAT SPACER		POLYPROPYLENE		2		
106	FLUXGATE MOUNTING PLATE		ALUMINIUM ALLOY		1		
107	PROTECTOR PLATE		RIGID PVC		1		
108	BOARD SPACER 1		ALUMINIUM ALLOY		3		
109	BOARD SPACER 2		ALUMINIUM ALLOY		3		
110	BOARD SPACER 3		ALUMINIUM ALLOY		3		
111	BOARD SPACER 4		ALUMINIUM ALLOY		3		
112	INCLINOMETER SPACER		ALUMINIUM ALLOY		3		
113	GYRO BOARD SPACER		ALUMINIUM ALLOY		4		
114	INCLINOMETER SUPPORT 1		ALUMINIUM ALLOY		1		
115	INCLINOMETER SUPPORT 2		ALUMINIUM ALLOY		1		
116	ANCHOR POINT-A		MILD STEEL		1		
117	ANCHOR POINT-B		MILD STEEL		1		
118	SPREADER PLATE		MILD STEEL		1		
119	ANCHOR POINT BUSH		POLYPROPYLENE		2		
120	ANCHOR POINT WASHER		POLYPROPYLENE		2		
121	SPREADER PLATE BUSH		POLYPROPYLENE		3		
122	SPREADER PLATE WASHER		POLYPROPYLENE		3		
123	HANDLE BLOCK		POLYPROPYLENE		1		
124	HANDLE BLOCK LOCATER		POLYPROPYLENE		1		
125	COMPASS RETAINER		POLYPROPYLENE		1		

ISSUE No	DATE	REMARKS	ISSUE No	DATE	REMARKS	ISSUE No	DATE	REMARKS	ISSUE No	DATE	REMARKS
1	6-1-83	NEW LIST	4			7			10		
2			5			8			11		
3			6			9			12		

INSTITUTE OF OCEANOGRAPHIC SCIENCES-DEACON LABORATORY  
WORMLEY, GODALMING, SURREY, GU8 5UB

TITLE  
SONIC BUOY ASSEMBLY

WORKSHOP DETAIL LIST FOR  
C. 5597

COMPILED BY *N. DAVIES* SHEET No. 5 OF

DETAIL No	PARTS TO MANUFACTURE		MATERIAL	FINISH	No OFF		REMARKS
	DRAWING TITLE				PER UNIT	TOTAL	
126	FLASHING LAMP BASE		POLYPROPYLENE		1		
127	AERIAL MOUNTING PLATE		ALUMINIUM ALLOY		1		
128	HOUSING FOR AERIAL		NYLATRON		1		
129	MOULDED AERIAL ASSEMBLY		POLYPROPYLENE		1		
130							
131							
132							
133							
134							
135							
136							
137							
138							
139							
140							
141							
142							
143							
144							
145							
146							
147							
148							
149							
150							

ISSUE No	DATE	REMARKS	ISSUE No	DATE	REMARKS	ISSUE No	DATE	REMARKS	ISSUE No	DATE	REMARKS
1	2-2-93	NEW LIST	4			7			10		
2			5			8			11		
3			6			9			12		

INSTITUTE OF OCEANOGRAPHIC SCIENCES-DEACON LABORATORY  
WORMLEY, GODALMING, SURREY, GU8 5UB

TITLE  
SONIC BUOY ASSEMBLY

WORKSHOP DETAIL LIST FOR  
C. 5597  
COMPILED BY N. J. J. J. SHEET No. 6 OF

6.2 Drawings

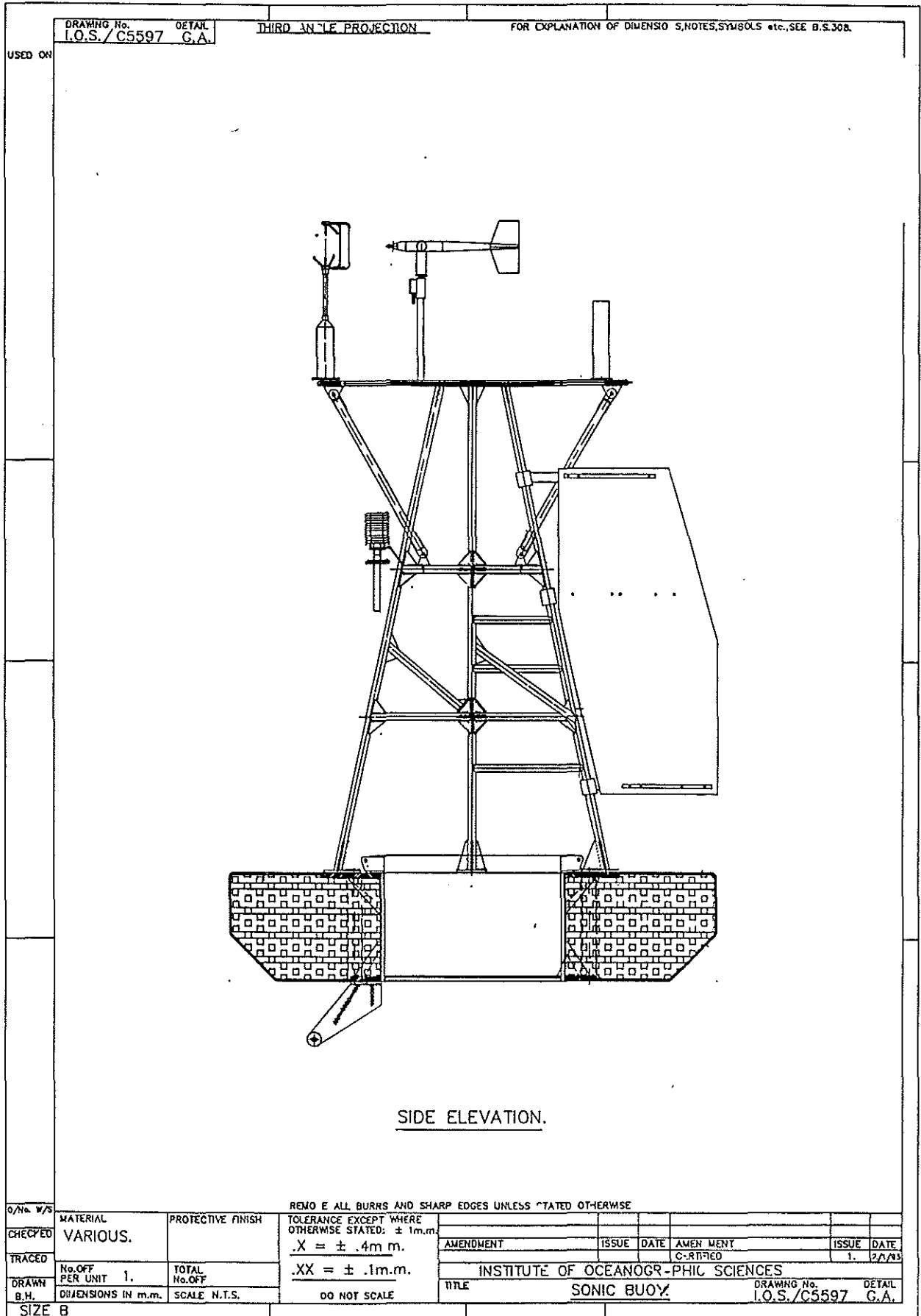

7-100-1035

GRAPHIC No. 10.S./5587

DETAIL

FOR EXPLANATION OF DIMENSIONS, NOTES, SYMBOLS, ETC., SEE SECTION

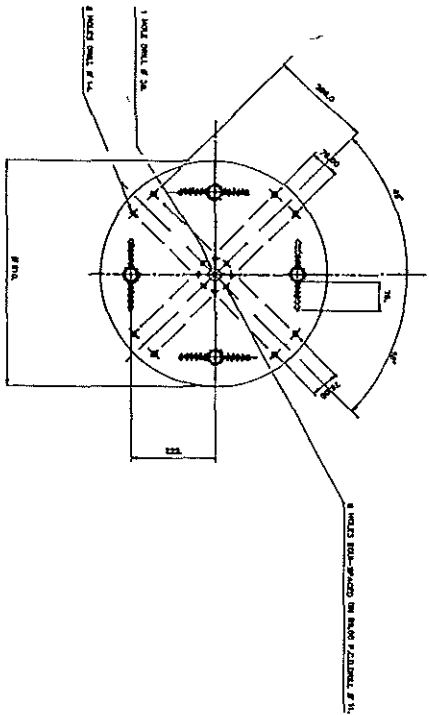
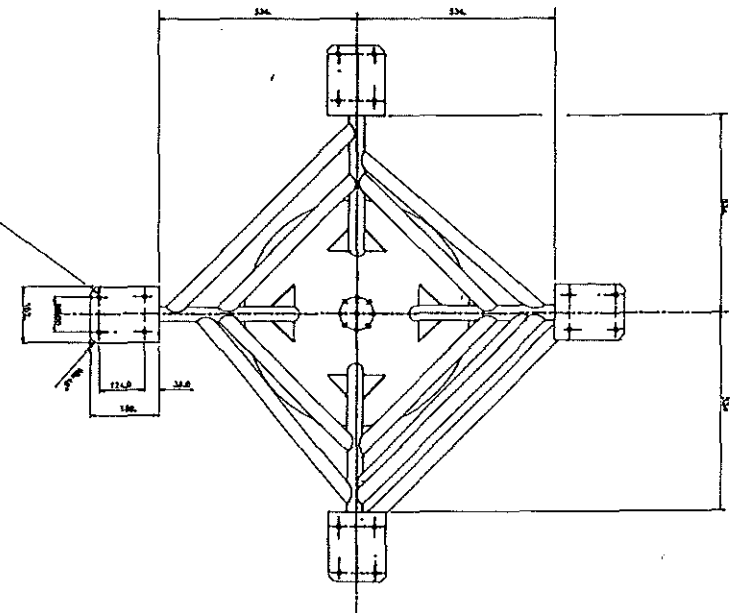
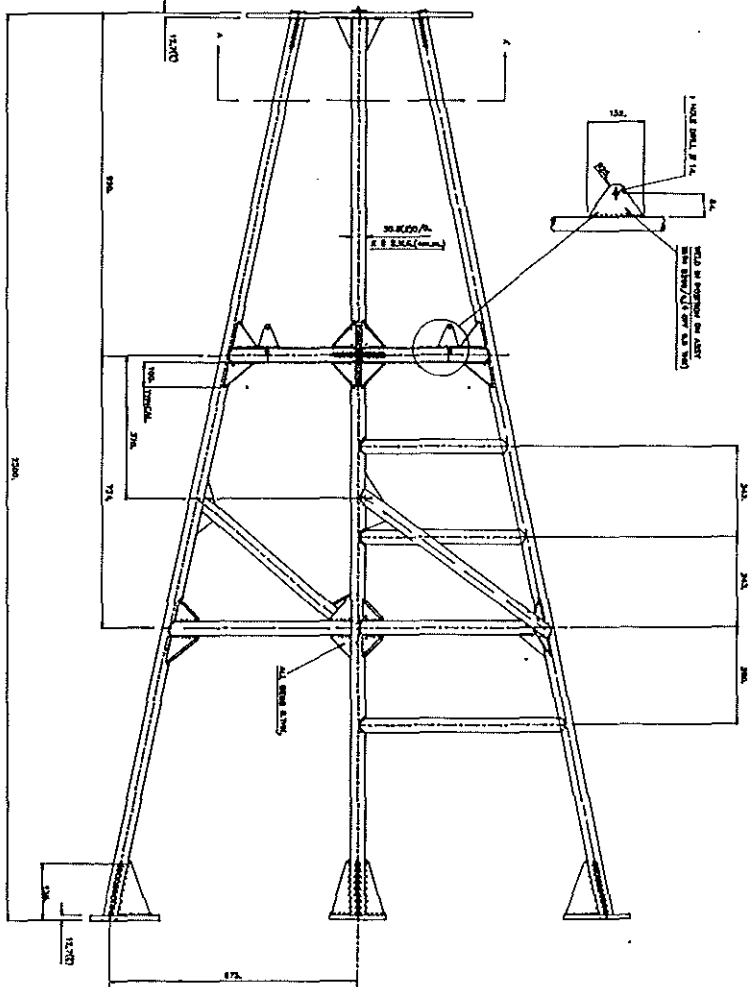

NOT SHOWN HERE

SECTION  
TWO  
VIEW

SECTION  
ONE  
VIEW

SECTION  
THREE  
VIEW

SECTION  
FOUR  
VIEW

SECTION  
FIVE  
VIEW

SECTION  
SIX  
VIEW

SECTION  
SEVEN  
VIEW

SECTION  
EIGHT  
VIEW

SECTION  
NINE  
VIEW

SECTION  
TEN  
VIEW

SECTION  
ELEVEN  
VIEW

SECTION  
TWELVE  
VIEW

SECTION  
THIRTEEN  
VIEW

SECTION  
FOURTEEN  
VIEW

SECTION  
FIFTEEN  
VIEW

SECTION  
SIXTEEN  
VIEW

SECTION  
SEVENTEEN  
VIEW

SECTION  
EIGHTEEN  
VIEW

SECTION  
NINETEEN  
VIEW

SECTION  
TWENTY  
VIEW

SECTION  
TWENTY-ONE  
VIEW

SECTION  
TWENTY-TWO  
VIEW

SECTION  
TWENTY-THREE  
VIEW

SECTION  
TWENTY-FOUR  
VIEW

SECTION  
TWENTY-FIVE  
VIEW

SECTION  
TWENTY-SIX  
VIEW

SECTION  
TWENTY-SEVEN  
VIEW

SECTION  
TWENTY-EIGHT  
VIEW

SECTION  
TWENTY-NINE  
VIEW

SECTION  
THIRTY  
VIEW

PROPERTY	PROTECTIVE FINISH	DO NOT SCALE	INSTITUTE OF OCEANOGRAPHIC SCIENCES	10.S./5587
4. ALUMINUM	ANODIZED MATERIAL			
5. GALVANNEED	CHROMIUM PLATE			
6. STEEL	PAINT			
7. BRASS				
8. COPPER				
9. ZINC				
10. LEAD				
11. RUBBER				
12. GLASS				
13. WOOD				
14. OTHER				
15. DIMENSIONS IN INCH	SCALE IN INCH			
16. DATE				
17. DRAWN BY				
18. CHECKED BY				
19. APPROVED BY				
20. TITLE				
21. SHEET NO.				
22. TOTAL SHEETS				
23. INSTITUTION				
24. PROJECT				
25. DRAWING NO.				
26. DATE				
27. SCALE				
28. MATERIAL				
29. FINISH				
30. DIMENSIONS				
31. UNIT				
32. PROPORTION				
33. FINISH				
34. DIMENSIONS				
35. UNIT				
36. PROPORTION				
37. FINISH				
38. DIMENSIONS				
39. UNIT				
40. PROPORTION				
41. FINISH				
42. DIMENSIONS				
43. UNIT				
44. PROPORTION				
45. FINISH				
46. DIMENSIONS				
47. UNIT				
48. PROPORTION				
49. FINISH				
50. DIMENSIONS				
51. UNIT				
52. PROPORTION				
53. FINISH				
54. DIMENSIONS				
55. UNIT				
56. PROPORTION				
57. FINISH				
58. DIMENSIONS				
59. UNIT				
60. PROPORTION				
61. FINISH				
62. DIMENSIONS				
63. UNIT				
64. PROPORTION				
65. FINISH				
66. DIMENSIONS				
67. UNIT				
68. PROPORTION				
69. FINISH				
70. DIMENSIONS				
71. UNIT				
72. PROPORTION				
73. FINISH				
74. DIMENSIONS				
75. UNIT				
76. PROPORTION				
77. FINISH				
78. DIMENSIONS				
79. UNIT				
80. PROPORTION				
81. FINISH				
82. DIMENSIONS				
83. UNIT				
84. PROPORTION				
85. FINISH				
86. DIMENSIONS				
87. UNIT				
88. PROPORTION				
89. FINISH				
90. DIMENSIONS				
91. UNIT				
92. PROPORTION				
93. FINISH				
94. DIMENSIONS				
95. UNIT				
96. PROPORTION				
97. FINISH				
98. DIMENSIONS				
99. UNIT				
100. PROPORTION				







DRAWING No. I.O.S./C5597  
 DETAIL 6.

THIRD ANGLE PROJECTION

FOR EXPLANATION OF DIMENSIONS, NOTES, SYMBOLS etc., SEE B.S.308.

USED ON

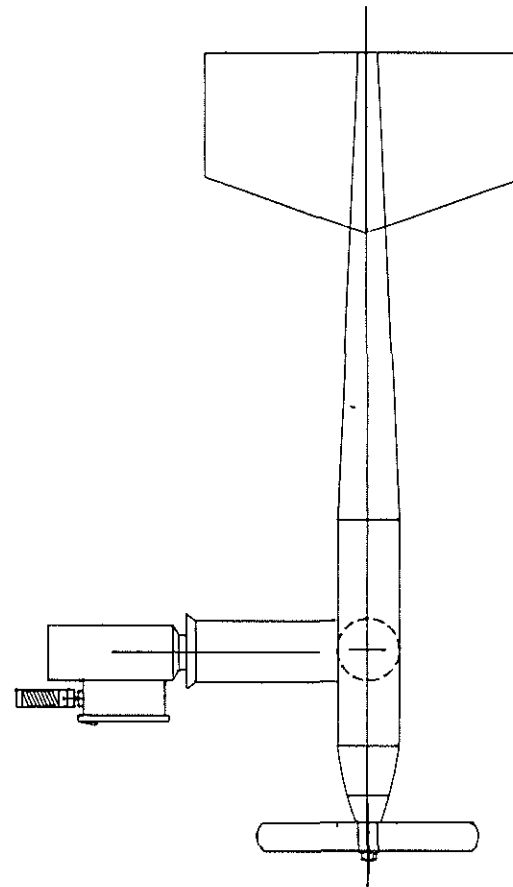
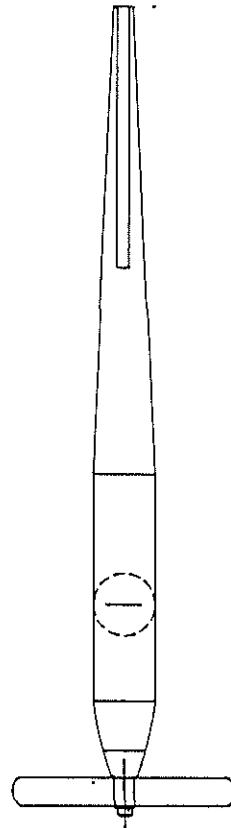

REMOVE ALL BURRS AND SHARP EDGES UNLESS STATED OTHERWISE

o/No. w/s

CHECKED

TRACED

DRAWN B.H.

MATERIAL	PROTECTIVE FINISH	TOLERANCE EXCEPT WHERE OTHERWISE STATED:
VARIOUS.		
No. OFF PER UNIT	TOTAL No. OFF	
DIMENSIONS IN m.m.	SCALE N. T. S.	DO NOT SCALE

AMENDMENT		ISSUE	DATE	AMENDMENT CERTIFIED		ISSUE	DATE
						1	6/9/91
INSTITUTE OF OCEANOGRAPHIC SCIENCES							
TITLE YOUNG, S WIND MONITOR.						DRAWING No. I.O.S./C5597	DETAIL 6.

SIZE C

DRAWING No. I.O.S./C5597 DETAIL 7.

THIRD ANGLE PROJECTION

FOR EXPLANATION OF DIMENSIONS, NOTES, SYMBOLS etc., SEE B.S.308.

USED ON

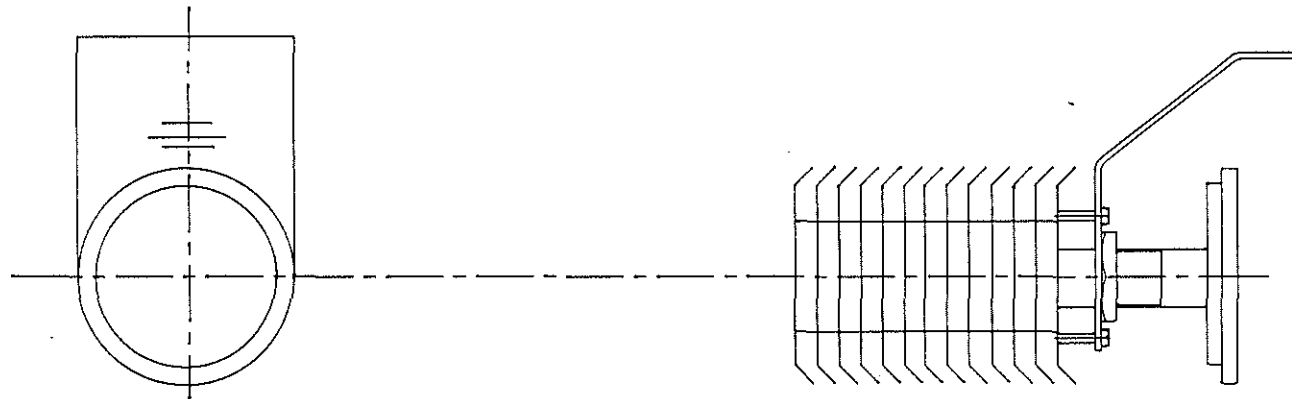

REMOVE ALL BURRS AND SHARP EDGES UNLESS STATED OTHERWISE

o/No. w/s	MATERIAL	PROTECTIVE FINISH	TOLERANCE EXCEPT WHERE OTHERWISE STATED:						
CHECKED	VARIOUS			AMENDMENT	ISSUE	DATE	AMENDMENT	ISSUE	DATE
TRACED	No. OFF PER UNIT	TOTAL No. OFF		INSTITUTE OF OCEANOGRAPHIC SCIENCES			CERTIFIED	1	6/9/87
DRAWN B.H.	DIMENSIONS IN mm.	SCALE N.T.S.	DO NOT SCALE	TITLE AIR TEMPERATURE PROBE.			DRAWING No. I.O.S./C5597	DETAIL 7.	
SIZE C									

DRAWING No. I.O.S./C5597  
 DETAIL 10

THIRD ANGLE PROJECTION

FOR EXPLANATION OF DIMENSIONS, NOTES, SYMBOLS etc. SEE B.S.308.

USED ON

3 HOLES ON 96.00 P.C.D.  
 EQUI-SPACED DRILL  $\varnothing$  5  
 X 11 DEEP TO DRILL PT  
 AND TAP M6 X 1.

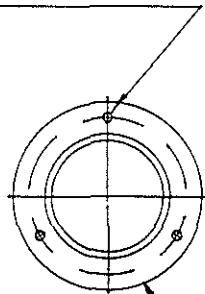

BOTH ENDS SIMILAR.

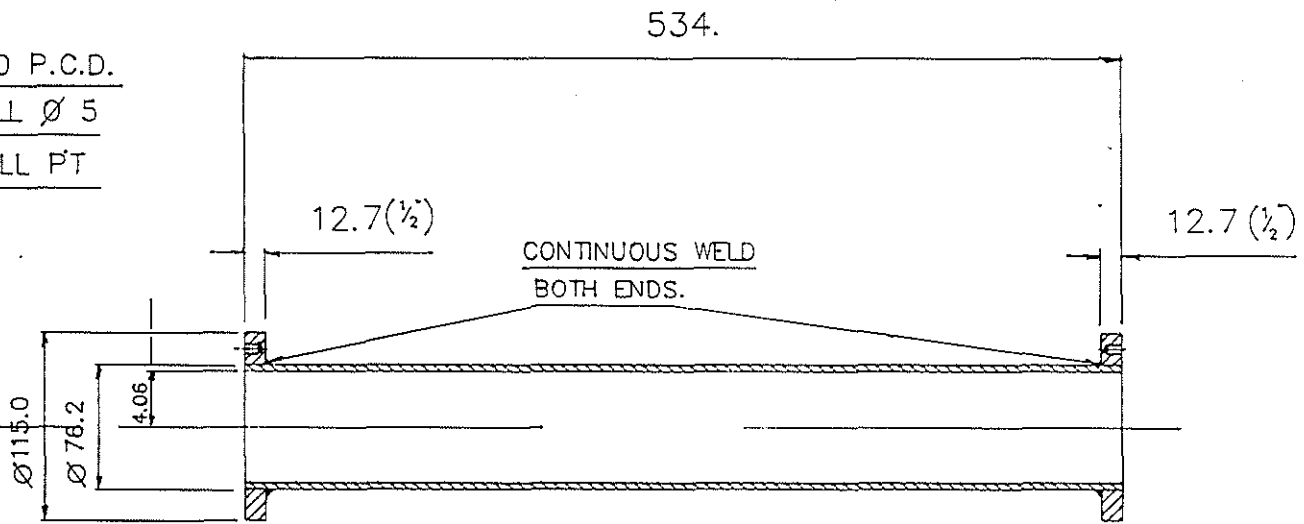

REMOVE ALL BURRS AND SHARP EDGES UNLESS STATED OTHERWISE

o/No. w/s	MATERIAL AL ALLOY. HT-30-WP. HP-30-WP.	PROTECTIVE FINISH ANODISE NATURAL CHROMIC ACID.	TOLERANCE EXCEPT WHERE OTHERWISE STATED: +/-1m.m. .X= +/-0.4m.m. .XX= +/-1m.m.	AMENDMENT	ISSUE	DATE	96.00WAS115.00	2	4/2/91
CHECKED							CERTIFIED	1	9/12/90
TRACED	No. OFF PER UNIT 4.	TOTAL No. OFF		INSTITUTE OF OCEANOGRAPHIC SCIENCES					
DRAWN	DIMENSIONS IN m.m.	SCALE N.T.S.	DO NOT SCALE	TITLE BUOY PIPE			DRAWING No. I.O.S./C5597	DETAIL 10.	

SIZE D

DRAWING No. I.O.S./C5597. DETAIL 13.

THIRD ANGLE PROJECTION

FOR EXPLANATION OF DIMENSIONS, NOTES, SYMBOLS etc., SEE B.S.308.

USED ON

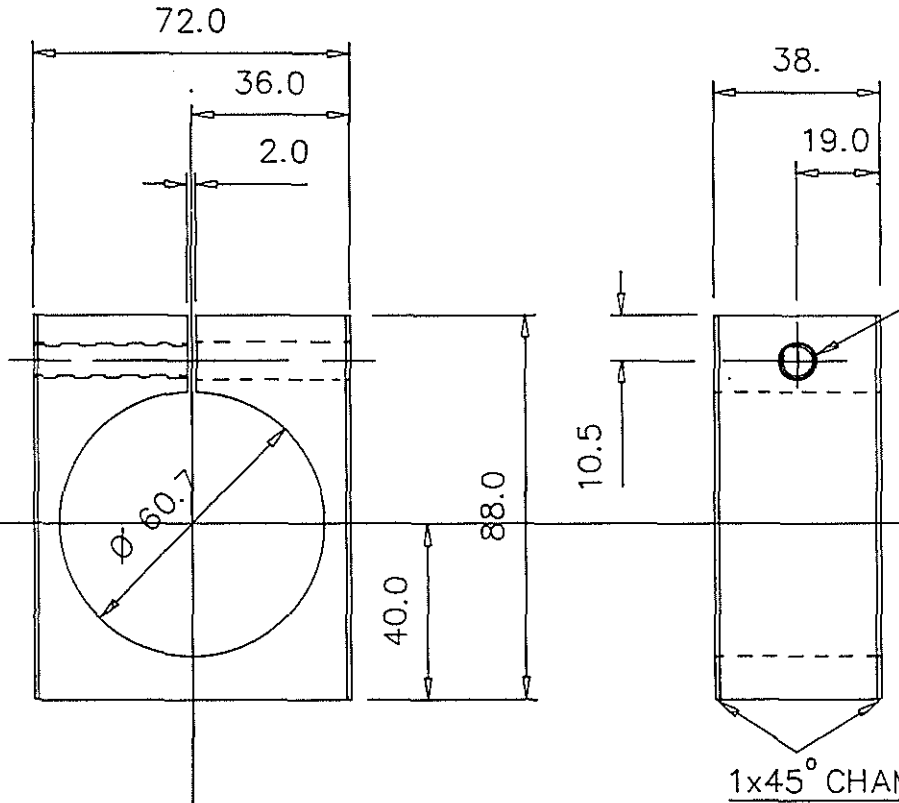

1 HOLE DRILL  $\varnothing$  6.8 THRO'  
TAP ONE SIDE OF SLOT  
M8 X 1.25 AND THE OTHER  
SIDE DRILL  $\varnothing$  8.5 CLEAR.

WELD TO DETAIL 26.

REMOVE ALL BURRS AND SHARP EDGES UNLESS STATED OTHERWISE

O/No. W/S

CHECKED

TRACED

DRAWN

MATERIAL  
AL. ALLOY.  
HE-30-WP.

PROTECTIVE FINISH  
SEE DETAIL 26

No. OFF PER UNIT 1.  
DIMENSIONS IN m.m.

TOTAL No. OFF  
SCALE N.T.S.

TOLERANCE EXCEPT WHERE OTHERWISE STATED: +/- .1m.m.  
.X= +/- .4m.m.  
.XX= +/- .1m.m.

DO NOT SCALE

AMENDMENT	ISSUE	DATE	AMENDMENT	ISSUE	DATE
			CERTIFIED	1	17/12/90
INSTITUTE OF OCEANOGRAPHIC SCIENCES					
TITLE ASSYMETRIC ANEMOMETER CLAMP.				DRAWING No. I.O.S./C5597. DETAIL 13.	

SIZE D

DRAWING No. I.O.S./C5597  
 DETAIL 14

THIRD ANGLE PROJECTION

FOR EXPLANATION OF DIMENSIONS, NOTES, SYMBOLS etc., SEE B.S.308.

USED ON

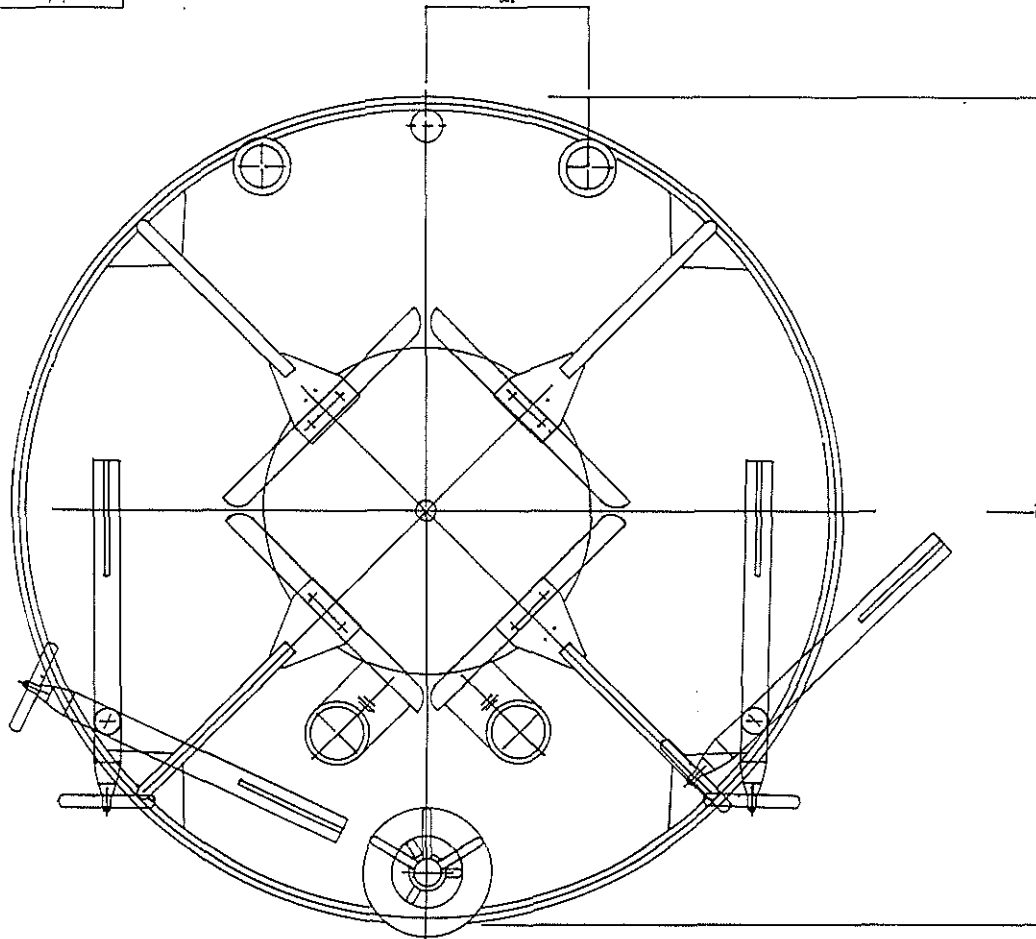

REMOVE ALL BURRS AND SHARP EDGES UNLESS STATED OTHERWISE

o/No. w/s	MATERIAL	PROTECTIVE FINISH	TOLERANCE EXCEPT WHERE OTHERWISE STATED:	AMENDMENT	ISSUE	DATE	AMENDMENT	ISSUE	DATE
CHECKED	VARIOUS.						CERTIFIED	1.	6/8/01
TRACED	No. OFF PER UNIT	TOTAL No. OFF		INSTITUTE OF OCEANOGRAPHIC SCIENCES					
DRAWN	B.H.	DIMENSIONS IN m.m.	SCALE N.T.S.	DO NOT SCALE	TITLE		DRAWING No. I.O.S./C5597		DETAIL 14
SIZE C									





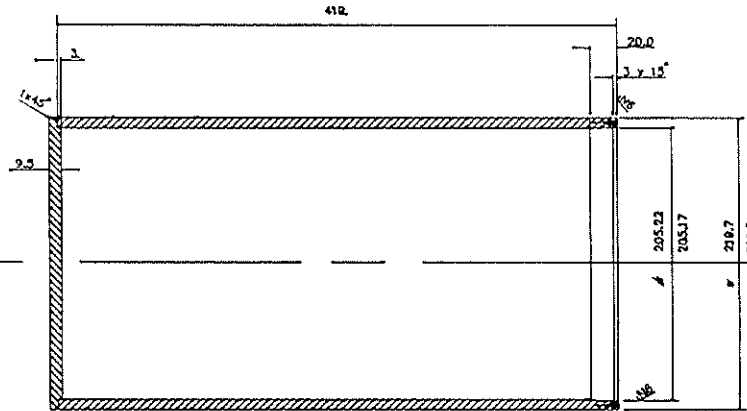
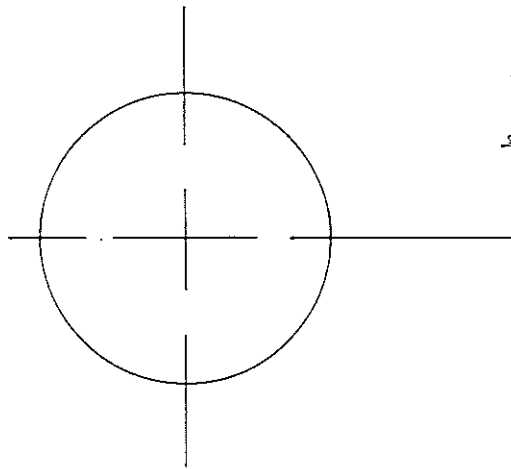

USED ON

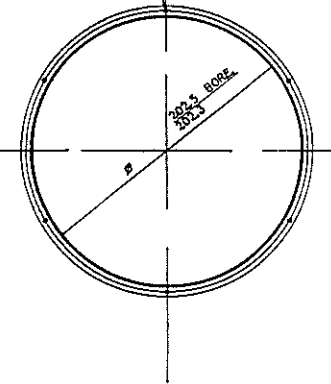

6 HOLES EQU-SPACED ON 212.41 P.C.D.  
 DRILL 2.0 X 15 DEEP TO DRILL PT  
 AND TAP M3 X 0.5



NOTE: -WELD WHERE THUS: -   
WELD TO BE WATER-TIGHT.

REMOVE ALL BURRS AND SHARP EDGES UNLESS STATED OTHERWISE

0/No. W/S	MATERIAL <u>AL ALLOY</u>	PROTECTIVE FINISH <u>ANODISE NATURAL</u>	TOLERANCE EXCEPT WHERE OTHERWISE STATED: $\pm 0.1$ mm						
CHECKED	<u>HT-30-WP.</u>	<u>CHROMIC ACID.</u>	<u>2 to 4 mm</u> <u>30 to 4 mm</u>	AMENDMENT	ISSUE	DATE	AMENDMENT	ISSUE	DATE
TRACED	No.OFF PER UNIT 1.	TOTAL No.OFF 6.					CERTIFIED	1	2/4/91
DRAWN	DIMENSIONS IN m.m.	SCALE	DO NOT SCALE	INSTITUTE OF OCEANOGRAPHIC SCIENCES			DRAWING No. C5597		
SIZE D				TITLE <u>BATTERY BOX</u>			DETAIL 19.		

DRAWING No. L.O.S./CS597  
 DETAIL 20

THIRD ANGLE PROJECTION

FOR EXPLANATION OF DIMENSIONS, PICTOSYMBOLS SEE SEC. 8.5.308.

USED ON

1 HOLE DRILL  $\phi$  24. SFACE  $\phi$  34  
 TO SUIT O RING, BORE ON  
 UNDERSIDE  $\phi$  44 X 13 DEEP.

4 HOLES DRILL  $\phi$  4.2 X 20  
 DEEP TO DRILL PT. AND TAP  
 M5 X 0.8.

1 HOLE DRILL  $\phi$  17.5  
 TAP 3/4-16 U.N.F. AND  
 S' FACE 36 TO SUIT  
 O RING.

6 HOLES EQUI-SPACED ON 212.41  
 P.C.D. DRILL  $\phi$  3.3.

FINE M/C FINISH IN O RING  
 GROOVE TO CONFORM TO  
 BS 1806.

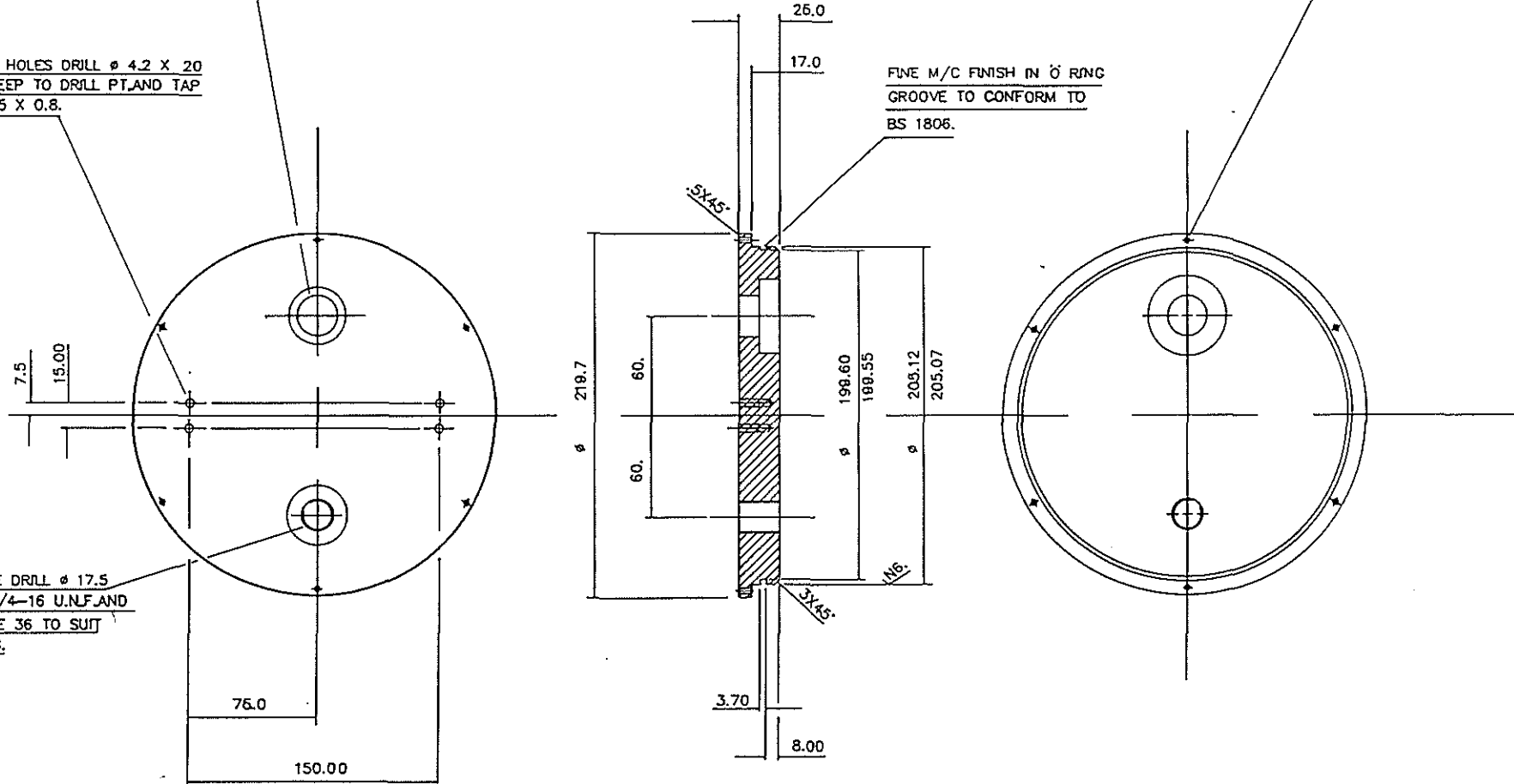

O RING RM1895-30.

NOTE: -MANUFACTURE IN CONJUNCTION WITH DETAIL 19.(MAY BE OVAL).

DATE  
 CHECKED  
 DRAWN  
 SIZE A

MATERIAL: AL ALLOY HP-30-WP.	PHOTOGRAPHIC FINISH ANODISE NATURAL CHROMIC ACID	REMOVE ALL BURRS AND SHARP EDGES UNLESS STATED OTHERWISE TOLERANCE EXCEPT WHERE OTHERWISE STATED: $\pm 0.1$ mm 25 $\pm$ / - 0.1mm 30 $\pm$ / - 0.1mm.
SCALE DIMENSIONS IN MILL.	TOTAL SCALE	DO NOT SCALE

AMENDMENT	DATE	AMENDMENT	DATE
INSTITUTE OF OCEANOGRAPHIC SCIENCES			
TITLE BATTERY BOX LID.	DRAWING No. L.O.S./CS597	DETAIL 20	

DRAWING NO. 105/C5597

THIRD ANGLE PROJECTION

FOR EXPLANATION OF DIMENSIONS AND SYMBOLS REFER TO S.3.304.

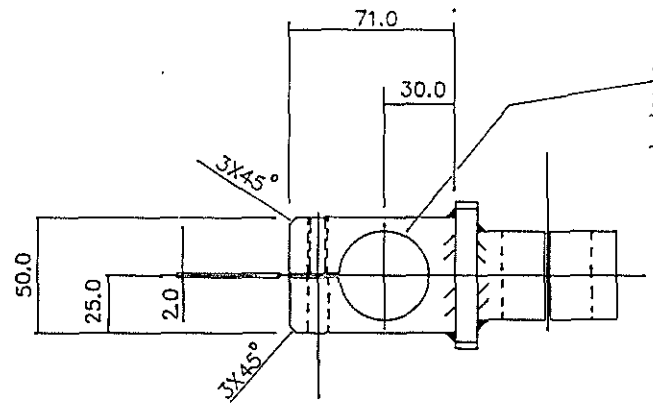

3 HOLES DRILL  $\phi$  38.4  
HOLES IN CLAMPS A&B  
MUST BE ALIGNED.

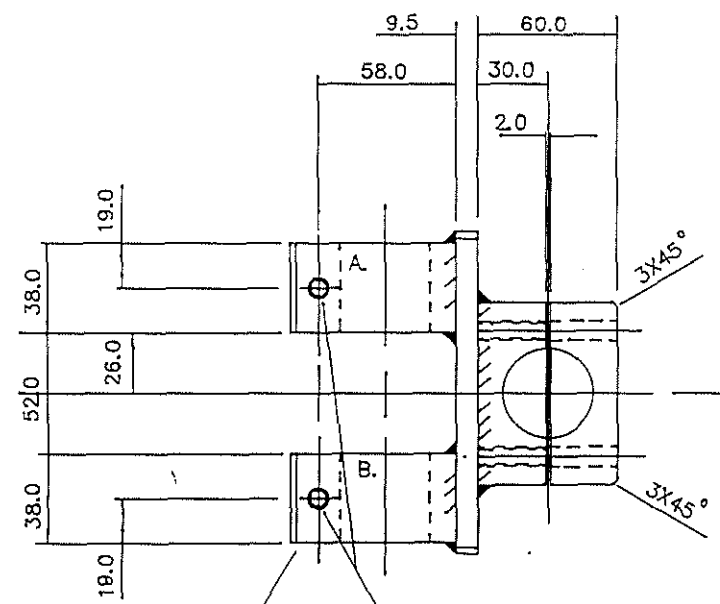

BLOCKS TO BE ALIGNED  
BEFORE WELDING AND THE  
THREADED SIDE OF THE BLOCKS  
TO BE ON OPPOSITE SIDES TO  
EACH OTHER.

2 HOLES DRILL  $\phi$  6.8 THRO  
TAP ONE HALF OF BLOCK M8  
AND DRILL THE OTHER HALF  
8.5  $\phi$ .

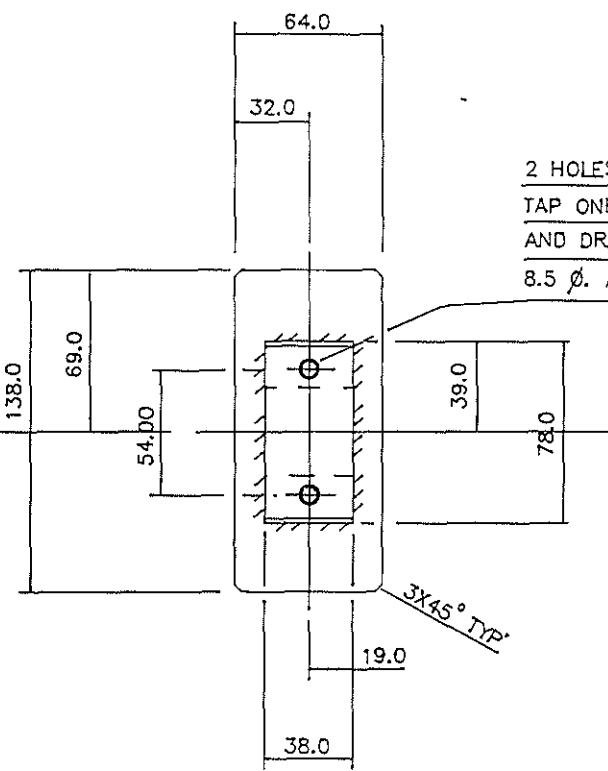

2 HOLES DRILL  $\phi$  6.8 THRO  
TAP ONE HALF OF BLOCK M8  
AND DRILL THE OTHER HALF  
8.5  $\phi$ . AFTER CUTTING IN TWO.

WELD WHERE THUS: -

SIZE A

MATERIAL AL ALLOY NE-30-WP.	PROTECTIVE FINISH ANODISE NATURAL CHROME ACID.	TOLERANCE EXCEPT WHERE OTHERWISE STATED: $\pm$ 0.1mm 0.2mm / -0.1mm 0.3mm / -0.2mm	AMENDMENT	DATE	AMENDMENT	DATE	ISSUE	DATE
FINISH PER UNIT % DIMENSIONS IN MILL.	TOTAL RE-DRY SCALE 1:1	DO NOT SCALE	INSTITUTE OF OCEANOGRAPHIC SCIENCES		YOUNG'S ANEMOMETER CLAMP.		DRAWING NO. 105/C5597 21.	



DRAWING No. I.O.S./C5597  
 DETAIL 23

THIRD ANGLE PROJECTION

FOR EXPLANATION OF DIMENSIONS, NOTES, SYMBOLS etc. SEE B.S.308.

USED ON

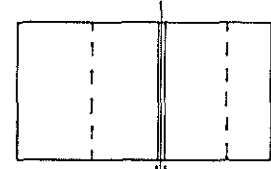

2.0

2 HOLES DRILL  $\varnothing$  6.8 THRO  
 TAP ONE HALF OF BLOCK M8  
 AND DRILL THE OTHER HALF  
 8.5  $\varnothing$  AFTER CUTTING IN TWO.

1 HOLE DRILL  $\varnothing$  38.4

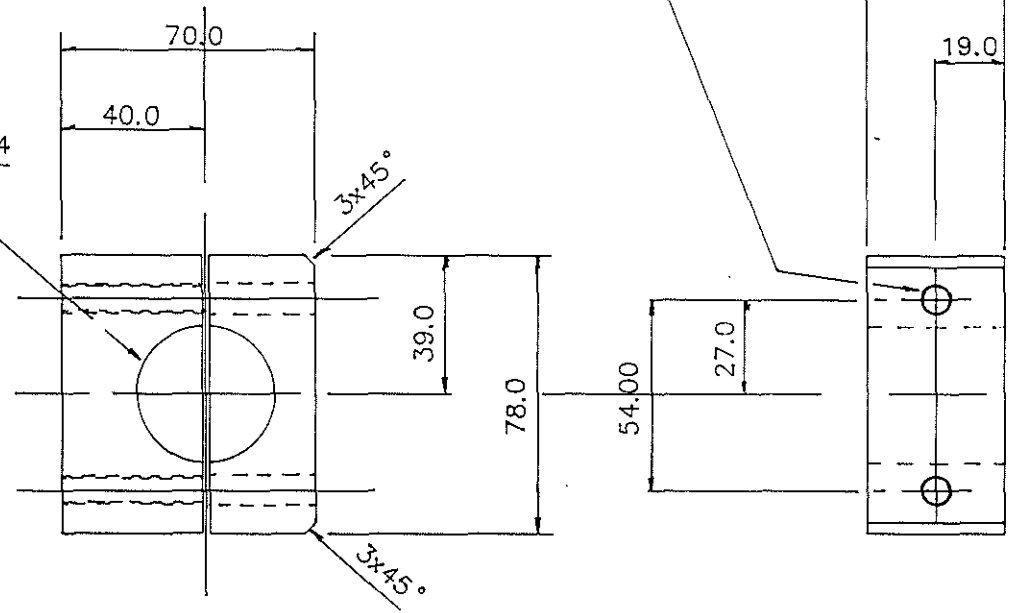

REMOVE ALL BURRS AND SHARP EDGES UNLESS STATED OTHERWISE

Q/No. w/s	MATERIAL AL ALLOY HE-30-WP	PROTECTIVE FINISH ANODISE NATURAL CHROMIC ACID	TOLERANCE EXCEPT WHERE OTHERWISE STATED: $\pm 0.1$ m.m. .X = $\pm 0.4$ m.m. .XX = $\pm 0.1$ m.m.	AMENDMENT	ISSUE	DATE	AMENDMENT	ISSUE	DATE
CHECKED								1	28/3/91
TRACED	No. OFF PER UNIT 8	TOTAL No. OFF		INSTITUTE OF OCEANOGRAPHIC SCIENCES					
DRAWN	DIMENSIONS IN m.m.	SCALE N.T.S.	DO NOT SCALE	TITLE TOP RING CLAMP.			DRAWING No. I.O.S./C5597 DETAIL 23		

SIZE D

DRAWING No. I.O.S./C5597  
 DETAIL 25

THIRD ANGLE PROJECTION

FOR EXPLANATION OF DIMENSIONS, NOTES, SYMBOLS etc. SEE B.S.308.

USED ON

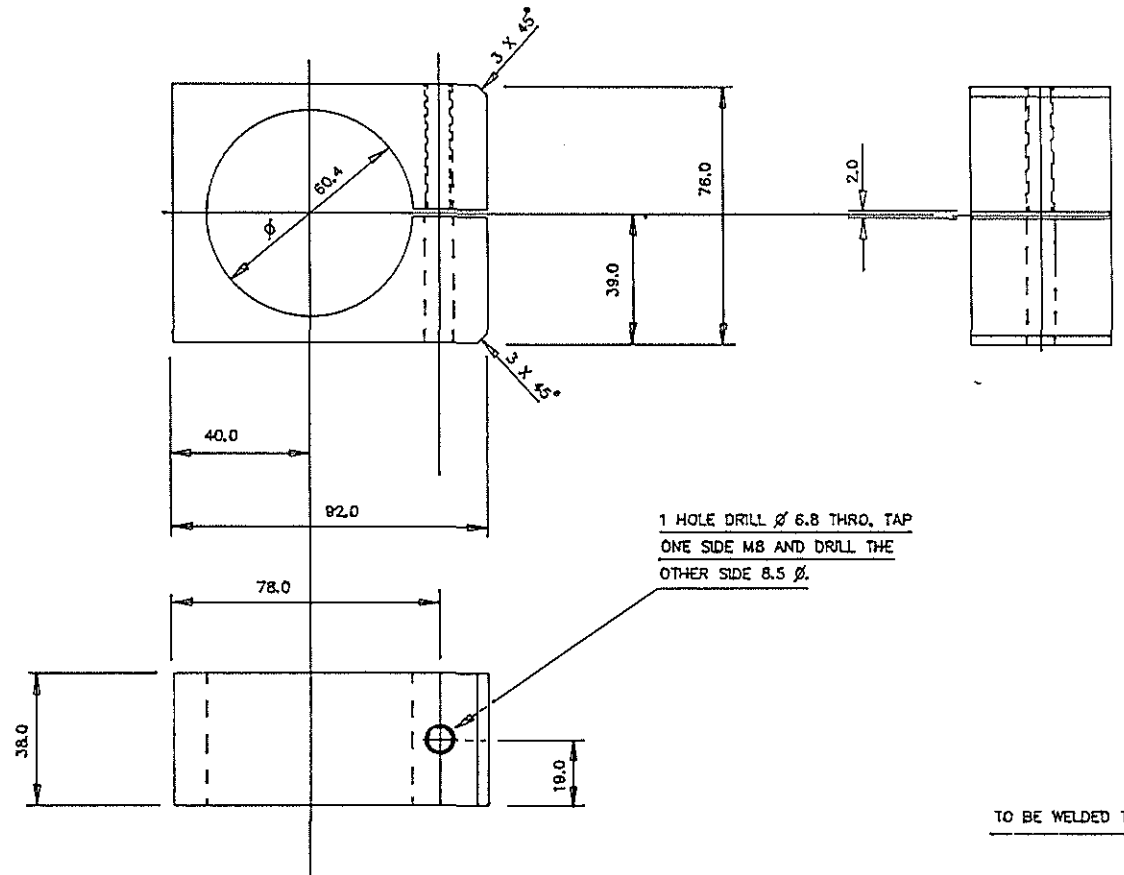

TO BE WELDED TO DETAIL 26.

REMOVE ALL BURRS AND SHARP EDGES UNLESS STATED OTHERWISE

0/No. W/S	MATERIAL AL ALLOY HE-30-WP	PROTECTIVE FINISH ANODISE NATURAL CHROMIC ACID AFTER WELDING.	TOLERANCE EXCEPT WHERE OTHERWISE STATED: +/- 1mm X= +/- .4mm XX= +/- .1mm	AMENDMENT	ISSUE	DATE	AMENDMENT	ISSUE	DATE
CHECKED							CERTIFIED	1	4/3/81
TRACED	No. OFF PER UNIT 2	TOTAL No. OFF		INSTITUTE OF OCEANOGRAPHIC SCIENCES					
DRAWN	DIMENSIONS IN m.m.	SCALE	DO NOT SCALE	TITLE 60 m.m. CLAMP.			DRAWING No. I.O.S./C5597 DETAIL 25		
SIZE D									

DRAWING No.  
I.O.S./C5597

DETAIL  
26

THIRD ANGLE PROJECTION

FOR EXPLANATION OF DIMENSIONS, NOTES, SYMBOLS etc., SEE B.S.308.

USED ON

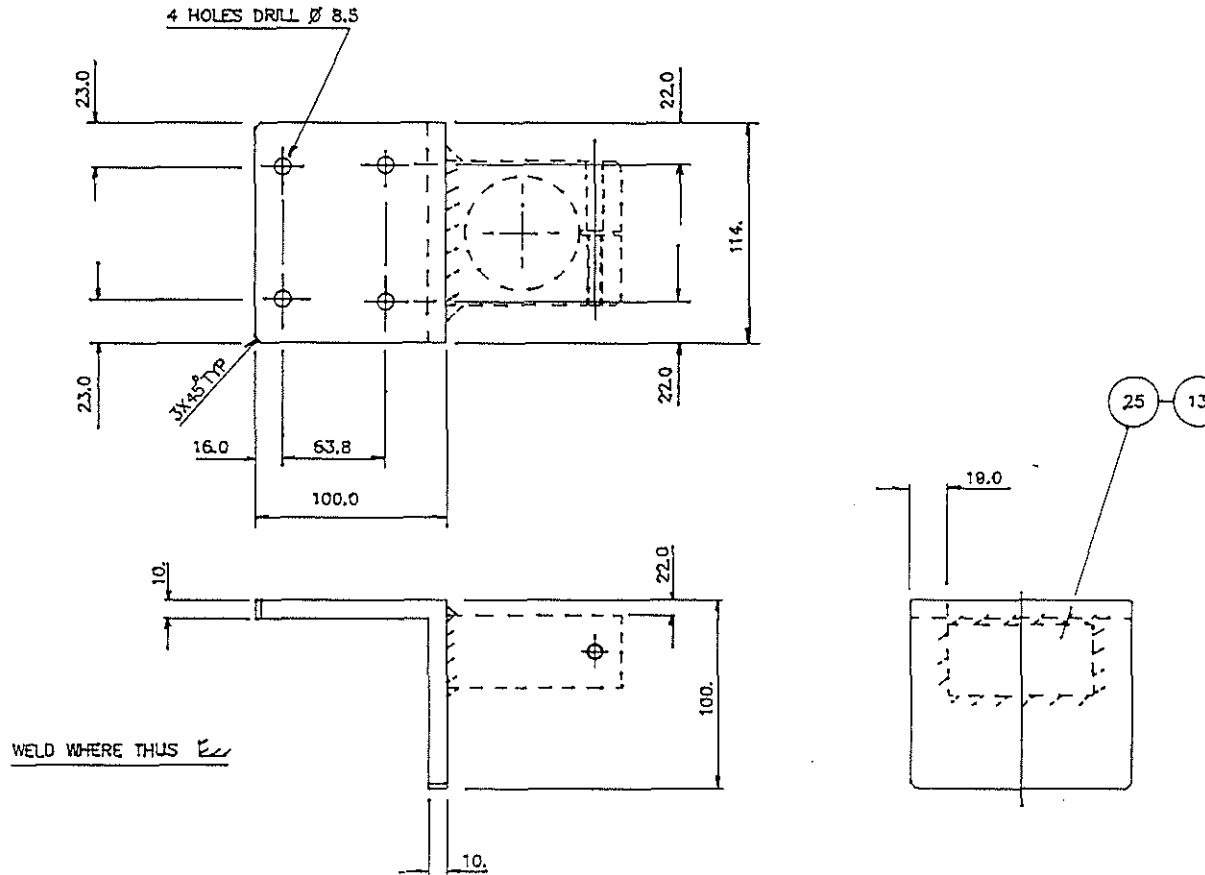

REMOVE ALL BURRS AND SHARP EDGES UNLESS STATED OTHERWISE

0/No. W/S	MATERIAL AL ALLOY HE-30-WP	PROTECTIVE FINISH ANODISE NATURAL CHROMIC ACID.	TOLERANCE EXCEPT WHERE OTHERWISE STATED: +/- 0.1mm. X= +/- 0.4mm. XX= +/- 0.1mm.						
CHECKED				AMENDMENT	ISSUE	DATE	AMENDMENT	ISSUE	DATE
TRACED	No. OFF PER UNIT 3	TOTAL No. OFF					CERTIFIED		4-3-91
DRAWN	DIMENSIONS IN mm.	SCALE	DO NOT SCALE	INSTITUTE OF OCEANOGRAPHIC SCIENCES			DRAWING No. I.O.S./C5597		
SIZE D				TITLE ANGLE A			DETAIL 26		





I.O.S. / C5597 2B.

USED ON

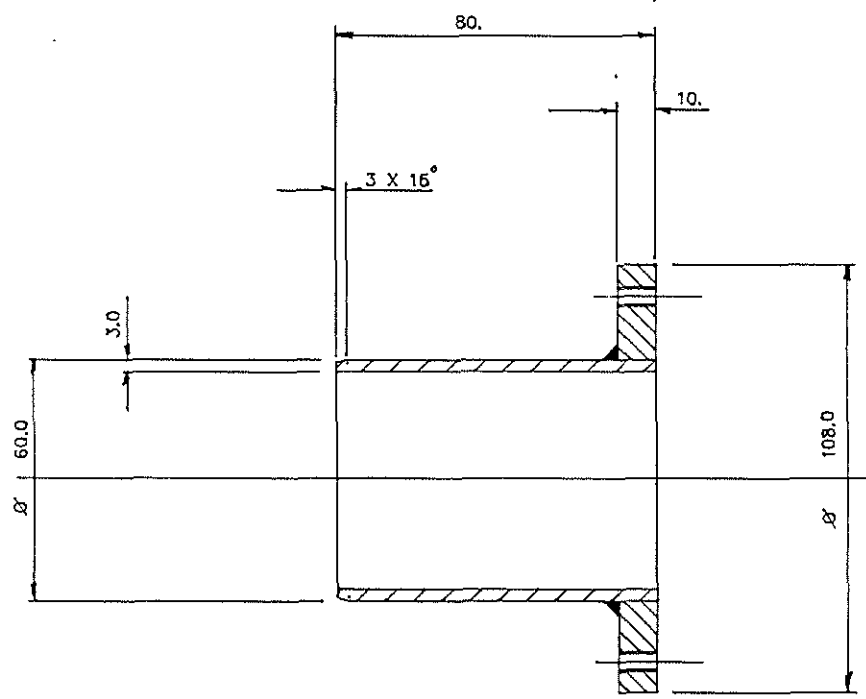

6 HOLES EQUI-SPACED ON 93.00 P.C.D.  
 DRILL Ø 5 AND TAP M6 X 1.

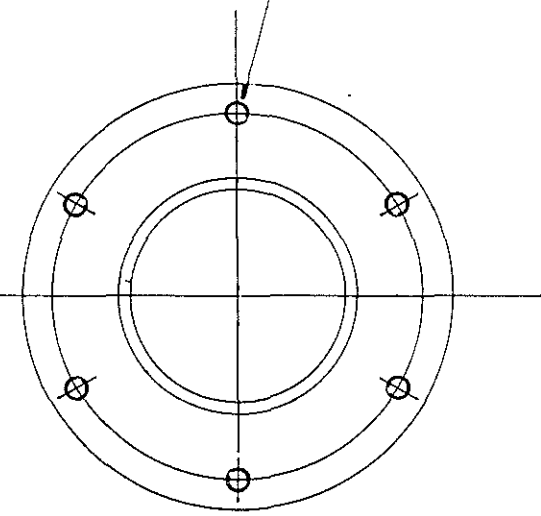

WELD WHERE THIS: -

REMOVE ALL BURRS AND SHARP EDGES UNLESS STATED OTHERWISE

O/No. W/S	MATERIAL AL ALLOY HE-30-WP.	PROTECTIVE FINISH ANODISE NATURAL CHROMIC ACID.	TOLERANCE EXCEPT WHERE OTHERWISE STATED: +/-1m.m. .X= +/- .4m.m. .XX= +/- .1m.m.	AMENDMENT	ISSUE	DATE	AMENDMENT CERTIFIED	ISSUE	DATE
CHECKED								1.	4/3/77
TRACED	No. OFF PER UNIT 2	TOTAL No. OFF		INSTITUTE OF OCEANOGRAPHIC SCIENCES					
DRAWN	DIMENSIONS IN-m.m.	SCALE N.T.S.	DO NOT SCALE	TITLE DCP ANTENNA TUBE BASE			DRAWING No. I.O.S. / C5597		
SIZE D							DETAIL 2B.		

DRAWING No. I.O.S./C5597  
 DETAIL 29.

THIRD ANGLE PROJECTION

FOR EXPLANATION OF DIMENSIONS, NOTES, SYMBOLS etc., SEE B.S.308, C5597 29.

USED ON

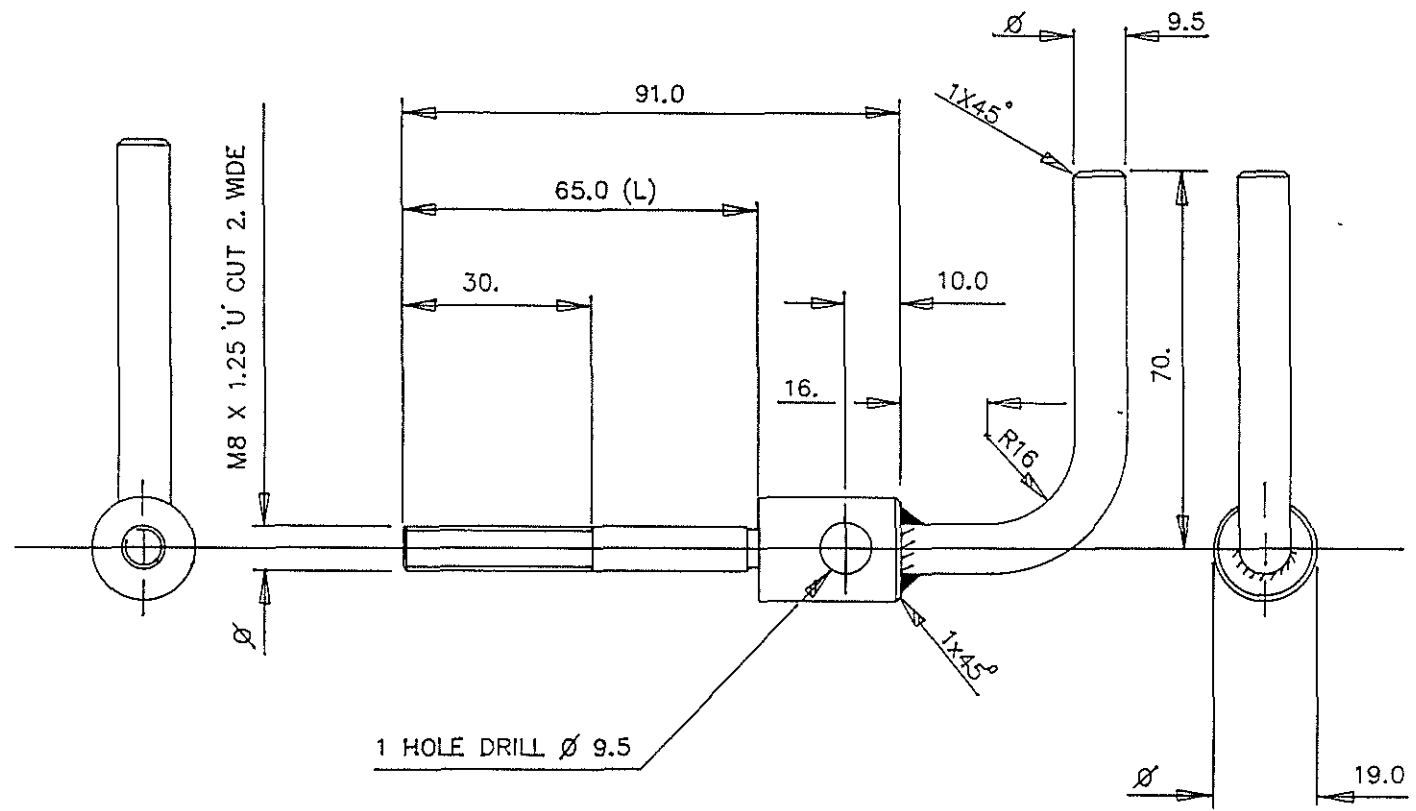

NOTE: -WELD WHERE THUS: -   
 (L): -CUT TO LENGTH REQD.

REMOVE ALL BURRS AND SHARP EDGES UNLESS STATED OTHERWISE

0/No. W/S	MATERIAL ST. STEEL. 316-S16.	PROTECTIVE FINISH NONE	TOLERANCE EXCEPT WHERE OTHERWISE STATED: +/-1mm. X=+/-0.4mm. XX=+/-1mm.	AMENDMENT	ISSUE	DATE	AMENDMENT	ISSUE	DATE
CHECKED									
TRACED	No. OFF. PER UNIT 12.	TOTAL No. OFF							
DRAWN	DIMENSIONS IN m.m.	SCALE	DO NOT SCALE	INSTITUTE OF OCEANOGRAPHIC SCIENCES			CERTIFIED		
SIZE D				TITLE CLAMP BOLT.			DRAWING No. I.O.S./C5597		DETAIL 29.

SIZE D

DRAWING No. **30.**  
**I.O.S./C5597**

THIRD ANGLE PROJECTION

FOR EXPLANATION OF DIMENSIONS, NOTES, SYMBOLS etc., SEE B.S.308.

USED ON

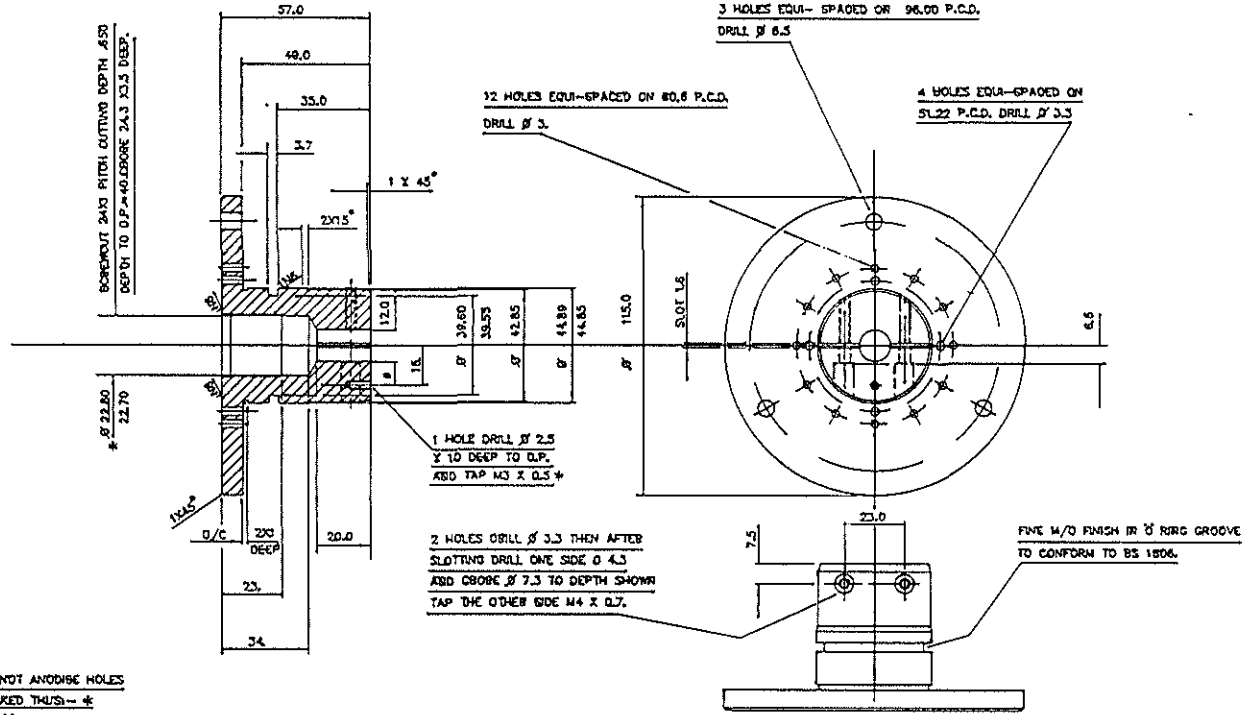

NOTE - DO NOT ANODISE HOLES  
 MARKED THUS - \*  
 USE 1/8 RING GROOVE - 3D.

REMOVE ALL BURRS AND SHARP EDGES UNLESS STATED OTHERWISE

o/No, w/s	MATERIAL AL ALLOY HE-30-WP.	PROTECTIVE FINISH ANODISE NATURAL CHROMIC ACID.	TOLERANCE EXCEPT WHERE OTHERWISE STATED: +/- 1m.m. X = +/- 0.4 m.m. XX = +/- 0.1 m.m.	AMENDMENT	ISSUE	DATE	AMENDMENT CERTIFIED	ISSUE	DATE
CHECKED									
TRACED	No. OFF PER UNIT 4	TOTAL No. OFF		INSTITUTE OF OCEANOGRAPHIC SCIENCES					
DRAWN	DIMENSIONS IN m.m.	SCALE N.T.S.	DO NOT SCALE	TITLE J.B. END CAP (BUOY).			DRAWING No. <b>30.</b> I.O.S./C5597		
SIZE D									

DRAWING No. I.O.S./C5597  
 DETAIL 31

THIRD ANGLE PROJECTION

FOR EXPLANATION OF DIMENSIONS, NOTES, SYMBOLS etc., SEE B.S.308.

USED ON

4 HOLES EQUI-SPACED ON  
 51.22 P.C.D. DRILL Ø 2.5 X  
 12 DEEP TO DRILL PT AND  
 TAP M3 X 0.5 BOTH ENDS.

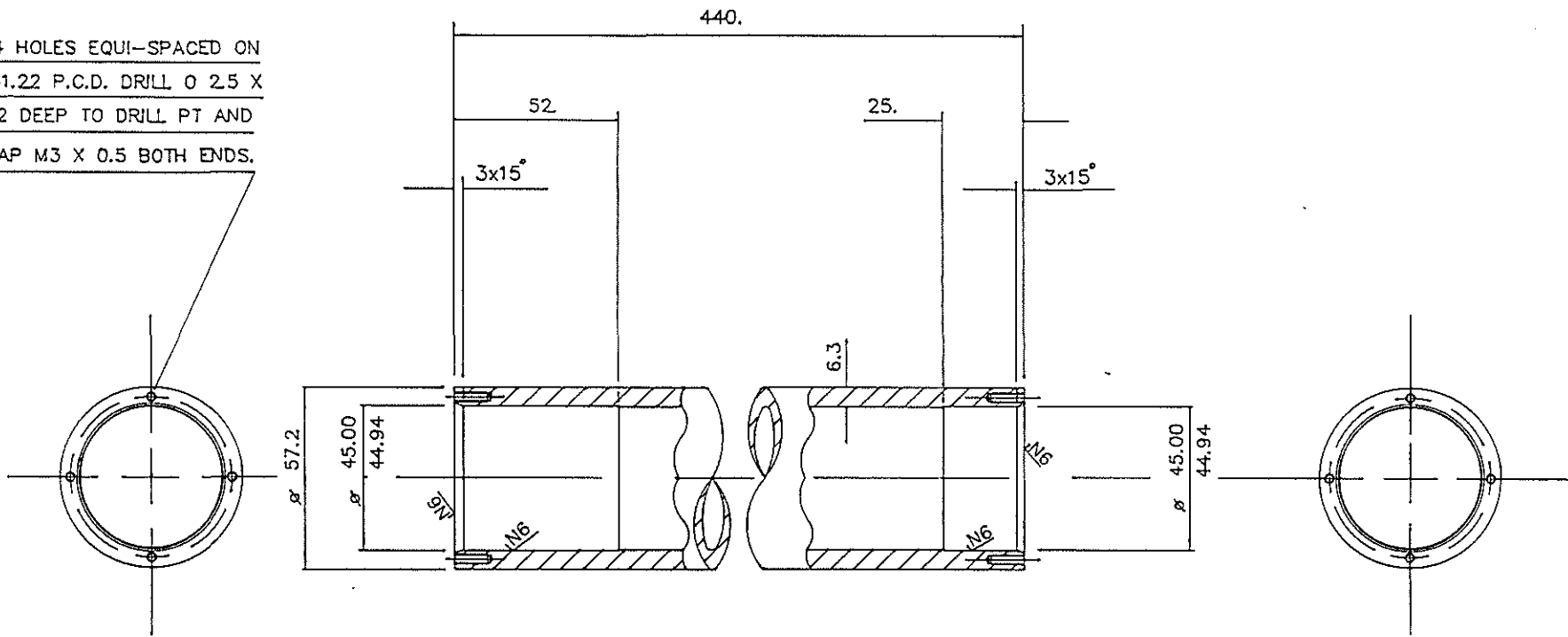

REMOVE ALL BURRS AND SHARP EDGES UNLESS STATED OTHERWISE

O/No. w/s	MATERIAL AL ALLOY HT-30-WP.	PROTECTIVE FINISH ANODISE NATURAL CHROMIC ACID.	TOLERANCE EXCEPT WHERE OTHERWISE STATED: +/-1m.m. .X = +/- .4m.m. .XX = +/- .1m.m.	AMENDMENT	ISSUE	DATE	AMENDMENT	ISSUE	DATE
CHECKED								1	18/3/91
TRACED	No. OFF PER UNIT 4	TOTAL No. OFF		INSTITUTE OF OCEANOGRAPHIC SCIENCES					
DRAWN	DIMENSIONS IN m.m.	SCALE N.T.S.	DO NOT SCALE	TITLE J.B. TUBE (BUOY).			DRAWING No. I.O.S./C5597 DETAIL 31		
SIZE D									

DRAWING No. I.O.S./C5597  
 DETAIL 32

THIRD ANGLE PROJECTION

FOR EXPLANATION OF DIMENSIONS, NOTES, SYMBOLS etc., SEE B.S.308.

USED ON

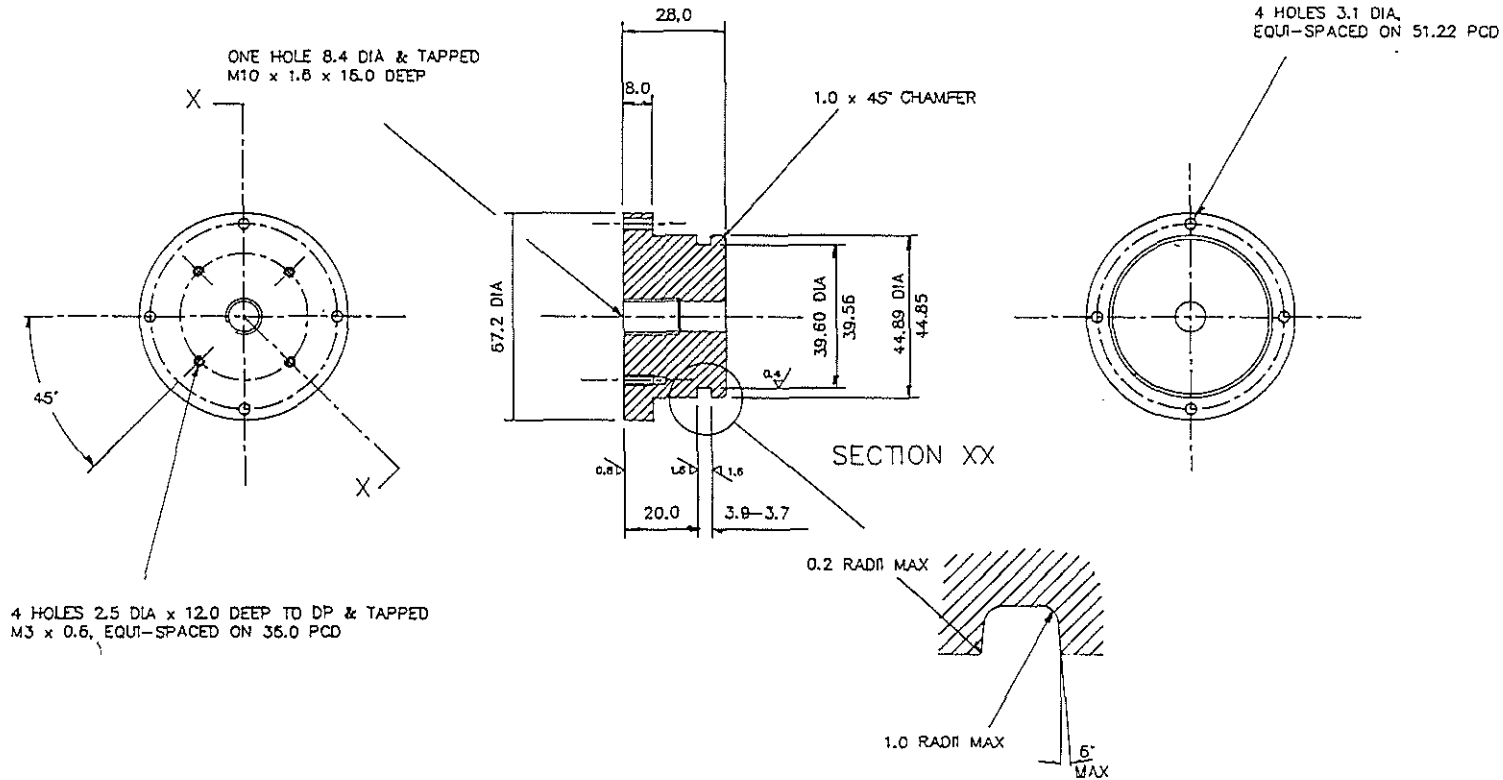

REMOVE ALL BURRS AND SHARP EDGES UNLESS STATED OTHERWISE

0/No. W/S	MATERIAL ALUMINIUM ALLOY HE-30	PROTECTIVE FINISH ANODISE	TOLERANCE EXCEPT WHERE OTHERWISE STATED:  ± 0.1	RE-DRAWN ON COMPUTER	3	11-12-91
CHECKED				44.89-44.85 DIA WAS 45.17-45.15	2	9-6-91
TRACED	No.OFF PER UNIT 2	TOTAL No.OFF		AMENDMENT	ISSUE	DATE
DRAWN N. JENNINGS	DIMENSIONS IN m.m.	SCALE 1:1 & 5:1	DO NOT SCALE	CERTIFIED	1	22-4-91
SIZE C				INSTITUTE OF OCEANOGRAPHIC SCIENCES		
				TITLE		DRAWING No. DETAIL
				TEMPERATURE SENSOR MOUNTING		I.O.S./ C5597 32

DRAWING No. I.O.S./C5597  
 DETAIL 33

THIRD ANGLE PROJECTION

FOR EXPLANATION OF DIMENSIONS, NOTES, SYMBOLS etc. SEE B.S.308.

USED ON

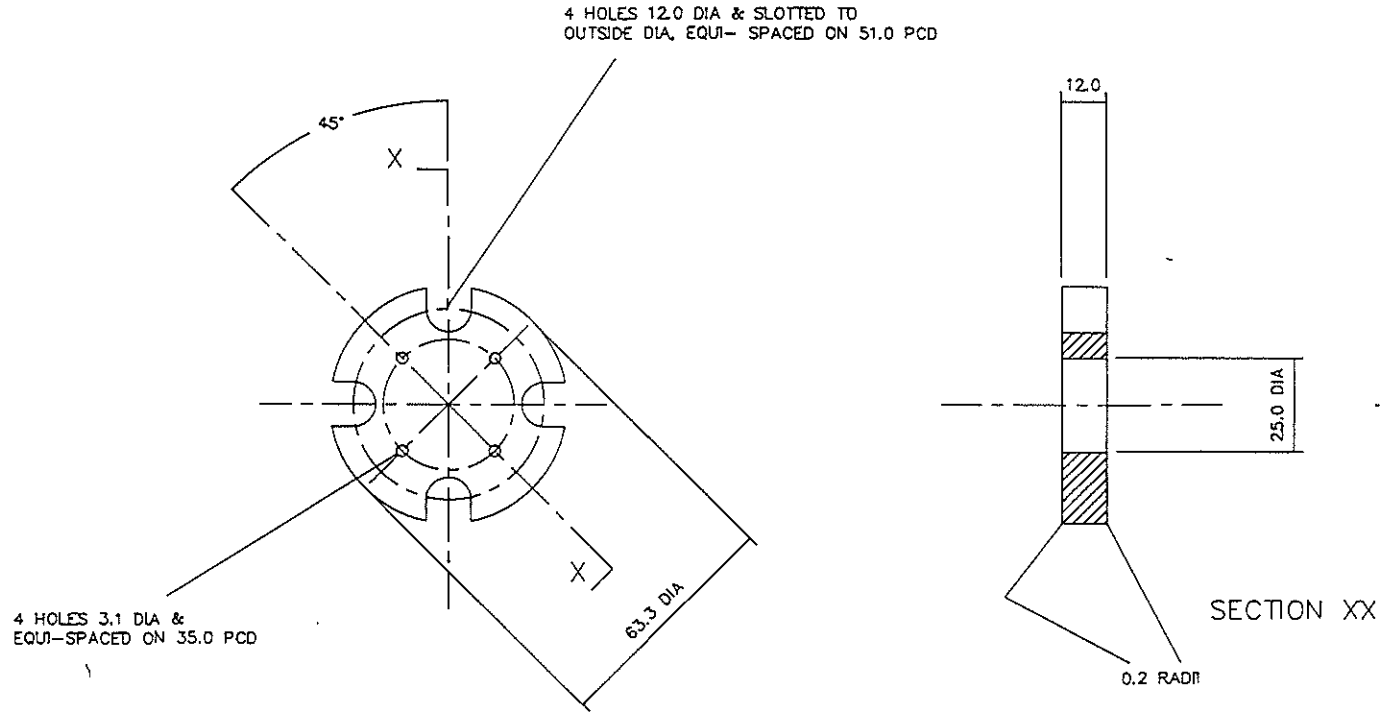

O/No. W/S

REMOVE ALL BURRS AND SHARP EDGES UNLESS STATED OTHERWISE

CHECKED	MATERIAL RIGID PVC	PROTECTIVE FINISH	TOLERANCE EXCEPT WHERE OTHERWISE STATED:  ± 0.1	RE-DRAWN ON COMPUTER		2	11-12-91
				AMENDMENT	ISSUE	DATE	AMENDMENT
TRACED	No. OFF PER UNIT 2	TOTAL No. OFF				1	22-4-91
DRAWN N. JIMMINS	DIMENSIONS IN m.m.	SCALE 1:1	DO NOT SCALE	INSTITUTE OF OCEANOGRAPHIC SCIENCES			
				TITLE	DRAWING No.		DETAIL
				SPACER RING	I.O.S./C5597		33

SIZE C

DRAWING No. DETAIL  
 I.O.S./C5597 34

THIRD ANGLE PROJECTION

FOR EXPLANATION OF DIMENSIONS, NOTES, SYMBOLS etc. SEE B.S.308.

USE ON

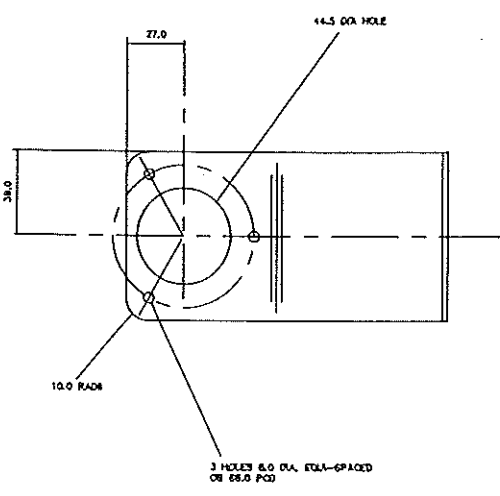
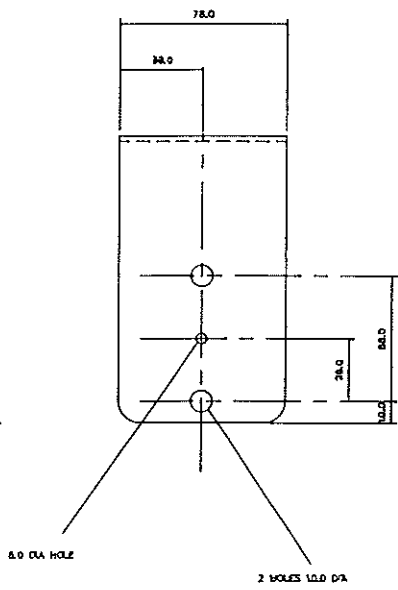
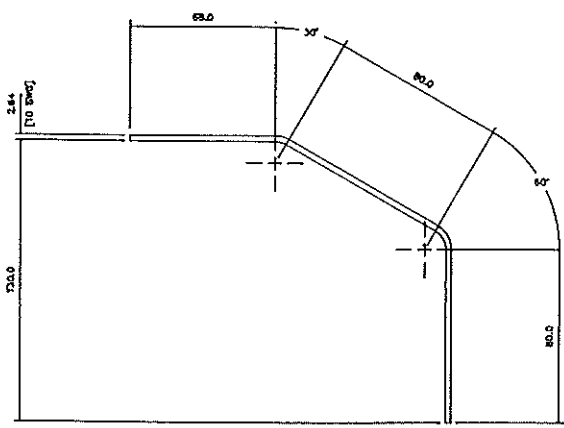

REMOVE ALL BURRS AND SHARP EDGES UNLESS STATED OTHERWISE

Q/No. W/S	MATERIAL ALUMINIUM ALLOY HE-30	PROTECTIVE FINISH ANODISE	TOLERANCE EXCEPT WHERE OTHERWISE STATED:  ± 0.4	ISSUE DATE	AMENDMENT	ISSUE DATE
CHECKED						
TRACED	No. OFF PER UNIT 1	TOTAL No. OFF				
DRAWN	DIMENSIONS IN mm		SCALE 1:1	INSTITUTE OF OCEANOGRAPHIC SCIENCES		
SIZE B	DO NOT SCALE			TITLE	BRACKET	DRAWING No. DETAIL I.O.S./C5597 34

DRAWING No. I.O.S./C5597  
 DETAIL 35

THIRD ANGLE PROJECTION

FOR EXPLANATION OF DIMENSIONS, NOTES, SYMBOLS etc. SEE B.S.308.

USED ON

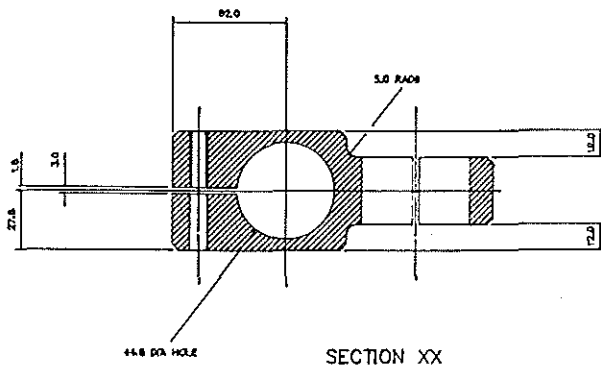

NOTE  
 REMOVE SHARP CORNERS OF 3.0 MM  
 BLOTS & MAIN BONES

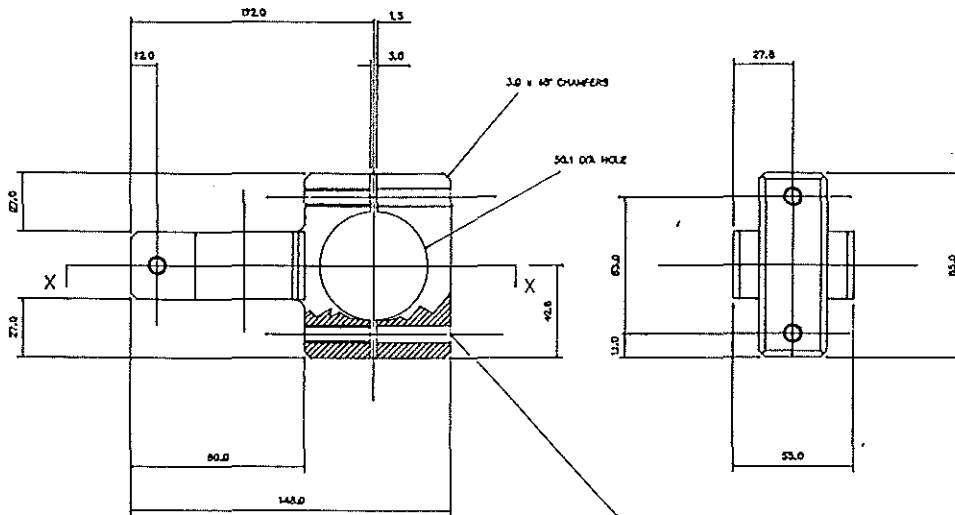

2 BOTS OF 2 HOLES IN LINE  
 ONE HOLE 8.4 DIA  
 THE OTHER HOLE 8.7 DIA &  
 TAPPED 8.5 x 1.25

REMOVE ALL BURRS AND SHARP EDGES UNLESS STATED OTHERWISE

O/Sa. V/S	MATERIAL	PROTECTIVE FINISH	TOLERANCE EXCEPT WHERE OTHERWISE STATED:	RE-ORDER OR SUPPLIER		1	12-13-64
	ALUMINUM ALLOY HC-30	ANODISE	± 0.4	AMENDMENT	ISSUE DATE	2	12-13-64
CHECKED				CERTIFIED		1	10-1-61
TRACED	No. OFF PER UNIT 2	TOTAL No. OFF	DO NOT SCALE	INSTITUTE OF OCEANOGRAPHIC SCIENCES			
DRAWN	DIMENSIONS IN mm.	SCALE 1:1		TITLE	CLAMP	DRAWING No. I.O.S./C5597	DETAIL 35
SIZE B							



DRAWING No. I.O.S./C5597  
 DETAIL 38.

THIRD ANGLE PROJECTION

FOR EXPLANATION OF DIMENSIONS, NOTES, SYMBOLS etc. SEE B.S.308.

USED ON

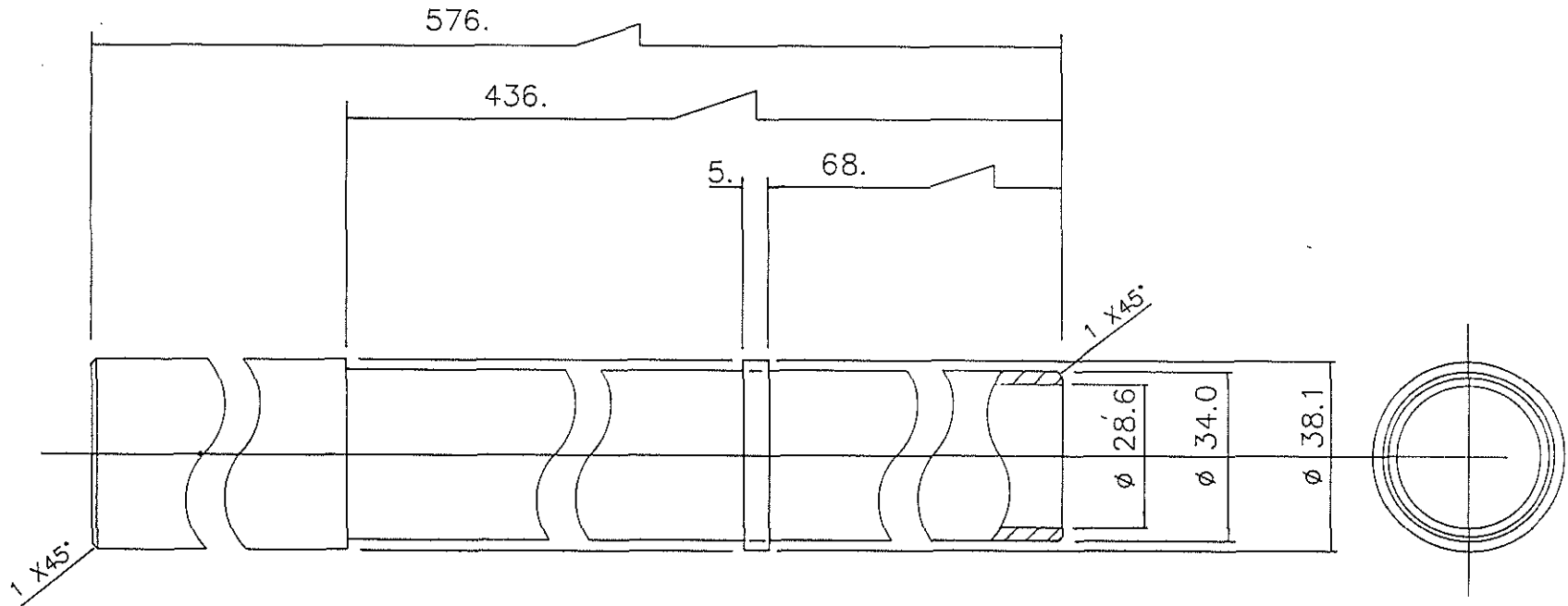

Q/No. W/S	REMOVE ALL BURRS AND SHARP EDGES UNLESS STATED OTHERWISE								
CHECKED	MATERIAL AL ALLOY HT-30-WP	PROTECTIVE FINISH ANODISE NATURAL CHROMIC ACID.	TOLERANCE EXCEPT WHERE OTHERWISE STATED: +/-1m.m. .X= +/- .4m.m. .XX= +/- .1m.m.	AMENDMENT	ISSUE	DATE	AMENDMENT	ISSUE	DATE
TRACED	No.OFF PER UNIT 2.	TOTAL No.OFF 2.					CERTIFIED	1	9/5/91
DRAWN B.H.	DIMENSIONS IN m.m. SCALE		DO NOT SCALE	INSTITUTE OF OCEANOGRAPHIC SCIENCES			TITLE ANEMOMETER EXTENSION TUBE.		
SIZE D				DRAWING No. I.O.S./C5597			DETAIL 38.		

DRAWING No. I.O.S./C5597  
 DETAIL 39

THIRD ANGLE PROJECTION

FOR EXPLANATION OF DIMENSIONS, NOTES, SYMBOLS etc., SEE B.S.308.

USED ON

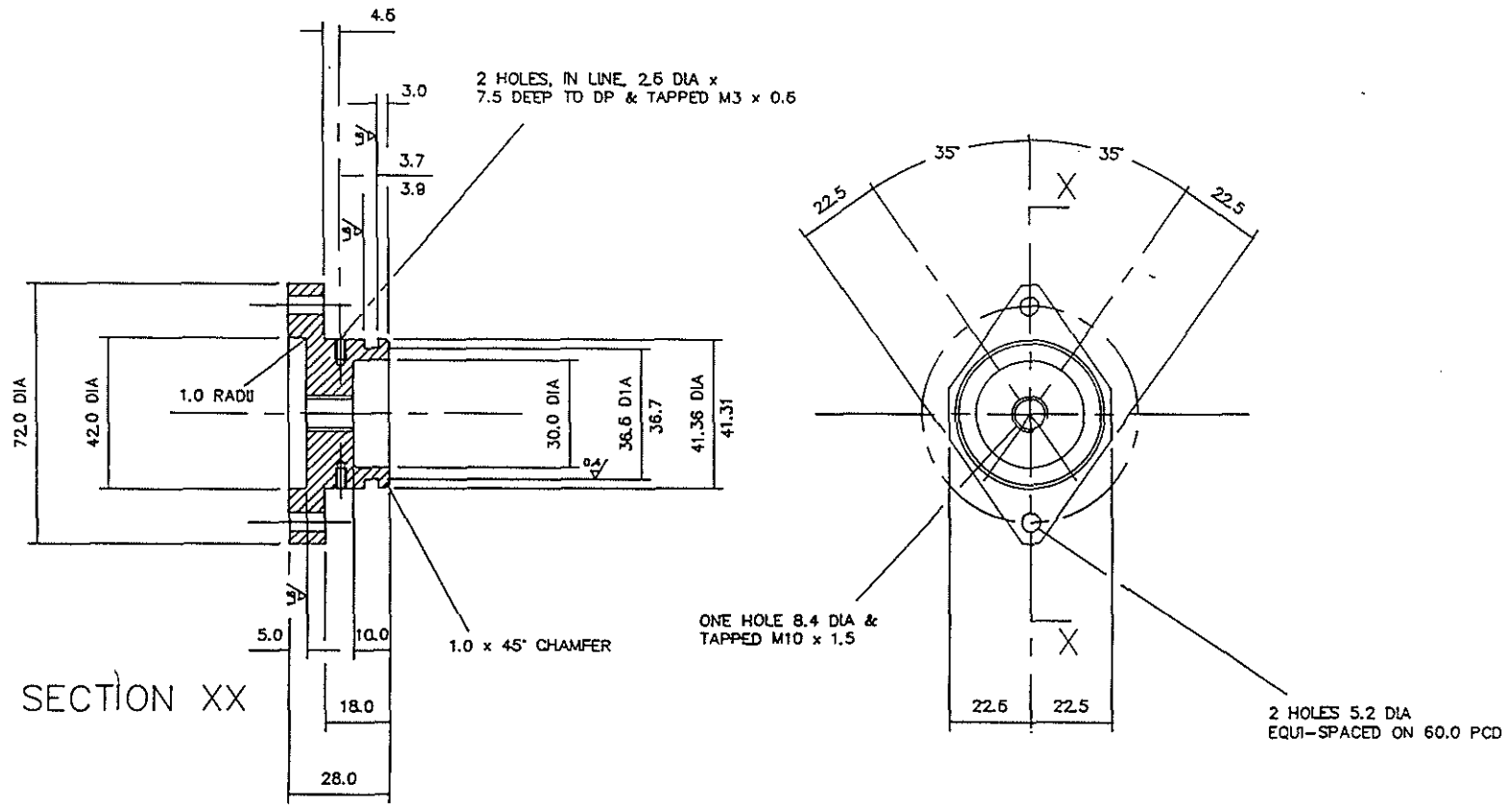

SECTION XX

REMOVE ALL BURRS AND SHARP EDGES UNLESS STATED OTHERWISE

0/No. w/s	MATERIAL ALUMINIUM ALLOY HE-30	PROTECTIVE FINISH ANODISE	TOLERANCE EXCEPT WHERE OTHERWISE STATED:  ± 0.1				RE-DRAWN ON COMPUTER	2	28-4-02
CHECKED				AMENDMENT	ISSUE	DATE	AMENDMENT	ISSUE	DATE
TRACED	No.OFF PER UNIT 2	TOTAL No.OFF					CERTIFIED	1	15-6-01
DRAWN N. J. JONES	DIMENSIONS IN m.m.		SCALE 1:1	INSTITUTE OF OCEANOGRAPHIC SCIENCES			DRAWING No. I.O.S./C5597		
			DO NOT SCALE	TITLE FLANGED END CAP			DETAIL 39		

SIZE C

DRAWING No. I.O.S./5597  
 DETAIL 40

THIRD ANGLE PROJECTION

FOR EXPLANATION OF DIMENSIONS, NOTES, SYMBOLS etc. SEE B.S.308.

USED ON

NOTE

MASK ALL THREADS BEFORE ANODISING

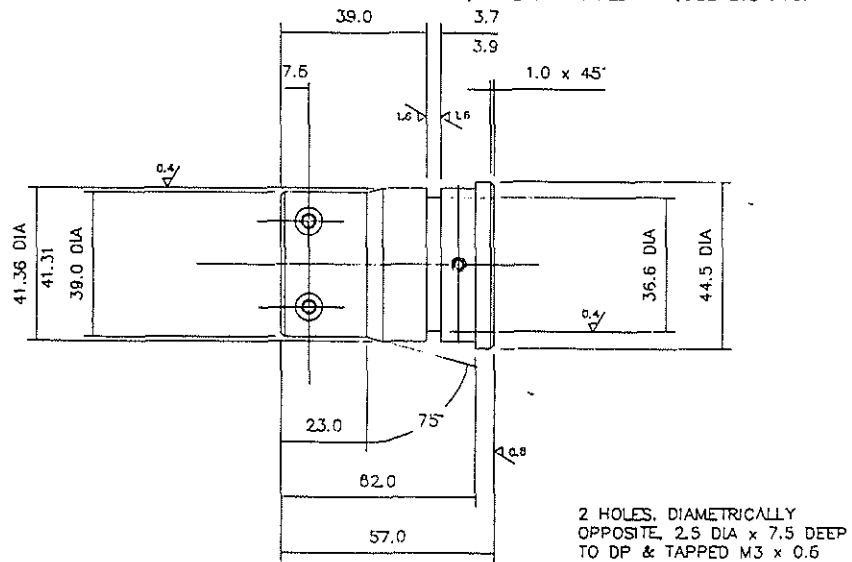

2 HOLES, DIAMETRICALLY OPPOSITE, 2.5 DIA x 7.5 DEEP TO DP & TAPPED M3 x 0.5

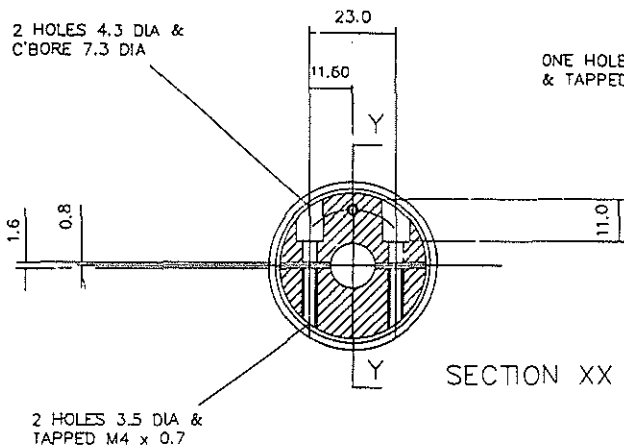

SECTION XX

ONE HOLE 2.5 DIA x 10.0 DEEP TO DP & TAPPED M3 x 0.5 ON 16.0 PCR

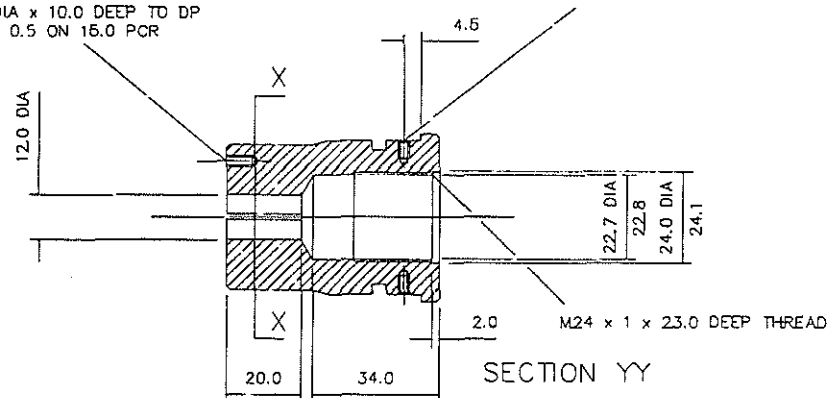

SECTION YY

REMOVE ALL BURRS AND SHARP EDGES UNLESS STATED OTHERWISE

0/No. w/s	MATERIAL ALUMINIUM ALLOY	PROTECTIVE FINISH ANODISE	TOLERANCE EXCEPT WHERE OTHERWISE STATED:  ± 0.1	AMENDMENT	ISSUE	DATE	RE-DRAWN ON COMPUTER	2	9-12-02
CHECKED							AMENDMENT	ISSUE	DATE
TRACED	No. OFF PER UNIT 2	TOTAL No. OFF					CERTIFIED	1	15-6-01
DRAWN NUMBERS	DIMENSIONS IN m.m.	SCALE 1:1	DO NOT SCALE	INSTITUTE OF OCEANOGRAPHIC SCIENCES			DRAWING No. I.O.S./5597		
SIZE C				TITLE END CAP			DETAIL 40		

DRAWING No. I.O.S./ 5597 DETAIL 41

THIRD ANGLE PROJECTION

FOR EXPLANATION OF DIMENSIONS, NOTES, SYMBOLS etc. SEE B.S.308.

USED ON

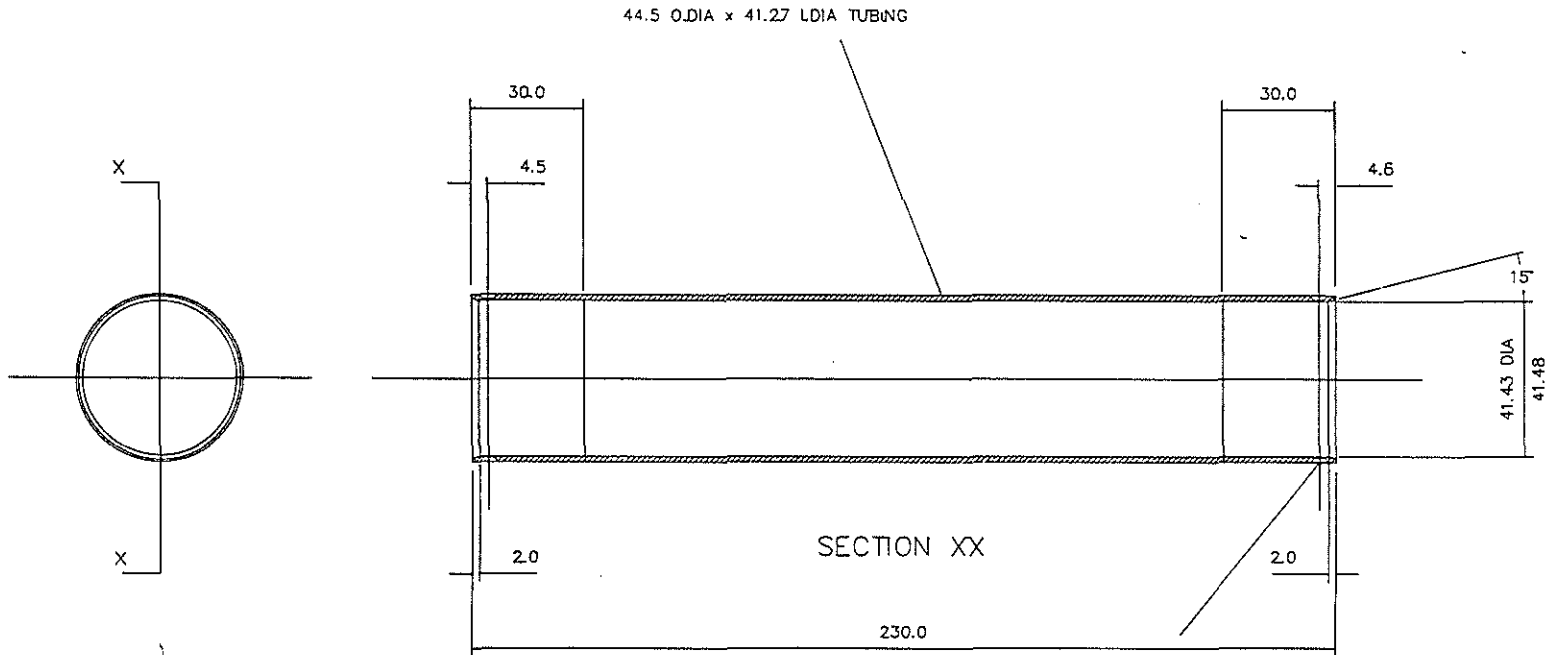

2 SETS OF 2 HOLES, IN LINE,  
3.1 DIA & C'SK 90° TO 6.0 DIA  
THESE HOLES TO BE MASKED BEFORE ANODISING

REMOVE ALL BURRS AND SHARP EDGES UNLESS STATED OTHERWISE

O/No. w/s	MATERIAL ALUMINIUM ALLOY	PROTECTIVE FINISH ANODISE	TOLERANCE EXCEPT WHERE OTHERWISE STATED: ±0.4				RE-DRAWN ON COMPUTER	2	10-12-92
CHECKED							AMENDMENT	ISSUE	DATE
TRACED	No. OFF PER UNIT 2	TOTAL No. OFF					CERTIFIED	1	15-6-92
DRAWN N. JIMMINS	DIMENSIONS IN m.m.	SCALE 1:1	DO NOT SCALE	INSTITUTE OF OCEANOGRAPHIC SCIENCES					
				TITLE	TUBE	DRAWING No.	I.O.S./ 5597	DETAIL	41

SIZE C

DRAWING No. I.O.S./ 5597  
 DETAIL 42

THIRD ANGLE PROJECTION

FOR EXPLANATION OF DIMENSIONS, NOTES, SYMBOLS etc., SEE B.S.308.

USED ON

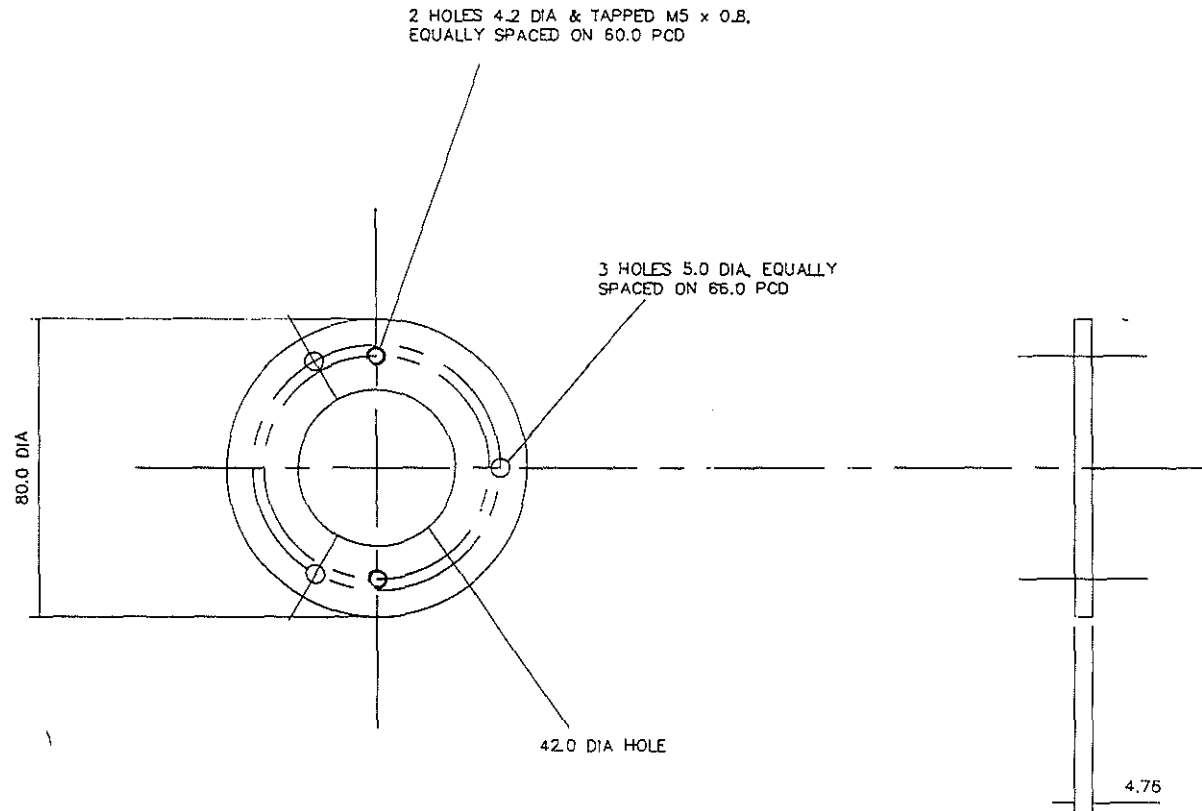

REMOVE ALL BURRS AND SHARP EDGES UNLESS STATED OTHERWISE

O/No. W/S	MATERIAL ALUMINIUM ALLOY	PROTECTIVE FINISH ANODISE	TOLERANCE EXCEPT WHERE OTHERWISE STATED:  ± 0.1	AMENDMENT	ISSUE	DATE	AMENDMENT	ISSUE	DATE
CHECKED							RE-DRAWN ON COMPUTER	2	10-12-92
TRACED	No. OFF PER UNIT 2	TOTAL No. OFF					CERTIFIED	1	15-6-91
DRAWN N. BARRONS	DIMENSIONS IN m.m.	SCALE	DO NOT SCALE	INSTITUTE OF OCEANOGRAPHIC SCIENCES					
SIZE C				TITLE	PLATE		DRAWING No. I.O.S./ 5597	DETAIL 42	

DRAWING No. I.O.S./ 5597  
 DETAIL 43

THIRD ANGLE PROJECTION

FOR EXPLANATION OF DIMENSIONS, NOTES, SYMBOLS etc., SEE B.S.308.

USED ON

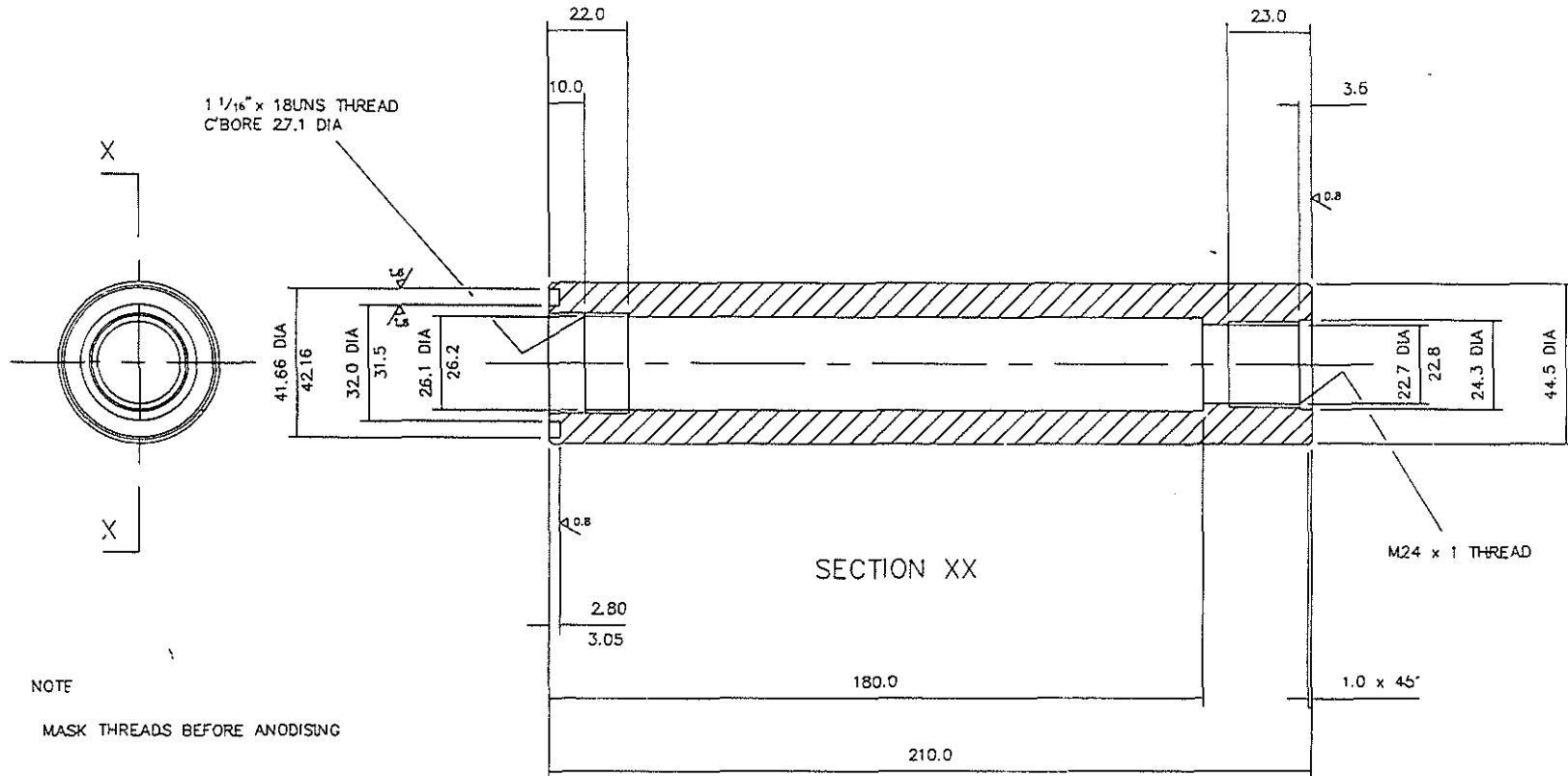

NOTE  
 MASK THREADS BEFORE ANODISING

REMOVE ALL BURRS AND SHARP EDGES UNLESS STATED OTHERWISE

O/No. w/S	MATERIAL	PROTECTIVE FINISH	TOLERANCE EXCEPT WHERE OTHERWISE STATED:			RE-DRAWN ON COMPUTER	2	11-12-92
	ALUMINIUM ALLOY	ANODISE	± 0.1	AMENDMENT	ISSUE DATE	AMENDMENT	1	20-6-92
CHECKED	No. OFF PER UNIT	TOTAL No. OFF	DO NOT SCALE	INSTITUTE OF OCEANOGRAPHIC SCIENCES			DRAWING No. I.O.S./ 5597	
TRACED	1			TITLE			DETAIL 43	
DRAWN	DIMENSIONS IN m.m.		SCALE 1:1		TUBE, XENON BEACON			
SIZE C								

DRAWING No. I.O.S./ 5597  
 DETAIL 44

THIRD ANGLE PROJECTION

FOR EXPLANATION OF DIMENSIONS, NOTES, SYMBOLS etc. SEE B.S.308.

USED ON

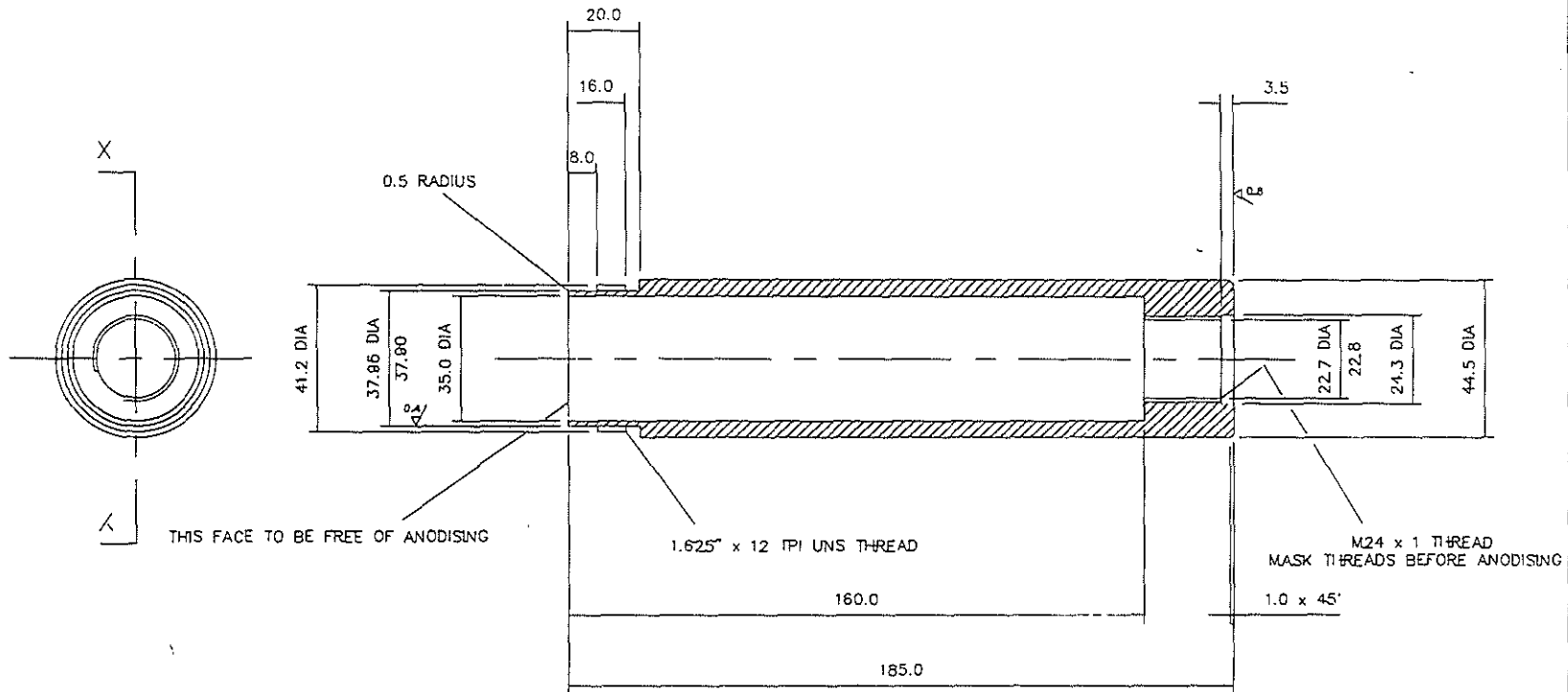

SECTION XX

REMOVE ALL BURRS AND SHARP EDGES UNLESS STATED OTHERWISE

O/No. w/s	MATERIAL	PROTECTIVE FINISH	TOLERANCE EXCEPT WHERE OTHERWISE STATED:				RE-DRAWN ON COMPUTER	2	11-12-92
	ALUMINIUM ALLOY	ANODISE	± 0.1	AMENDMENT	ISSUE	DATE	AMENDMENT	ISSUE	DATE
CHECKED							CERTIFIED	1	20-5-92
TRACED	No. OFF PER UNIT	TOTAL No. OFF		INSTITUTE OF OCEANOGRAPHIC SCIENCES					
DRAWN N. JIMMINS	DIMENSIONS IN m.m.	SCALE 1:1	DO NOT SCALE	TITLE			DRAWING No. I.O.S./ 5597		
SIZE C				TUBE, R.F. BEACON			DETAIL 44		

DRAWING No. I.O.S./ 5597  
 DETAIL 45

THIRD ANGLE PROJECTION

FOR EXPLANATION OF DIMENSIONS, NOTES, SYMBOLS etc., SEE B.S.308. 45.c

USED ON

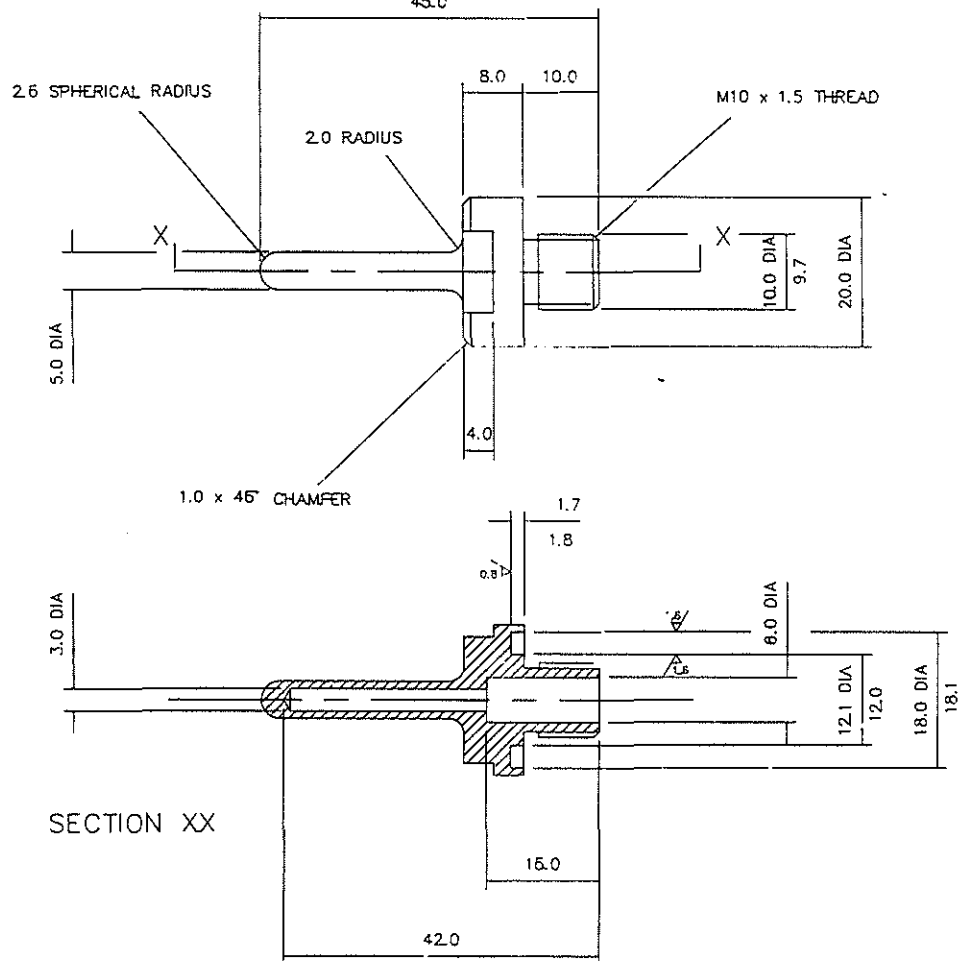
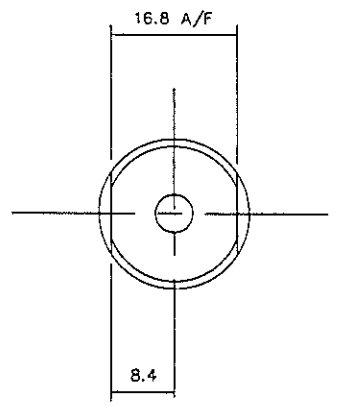

SECTION XX

REMOVE ALL BURRS AND SHARP EDGES UNLESS STATED OTHERWISE

o/No. w/s  
 CHECKED  
 TRACED  
 DRAWN  
 SIZE C

MATERIAL STAINLESS STEEL 316 S16	PROTECTIVE FINISH
No. OFF PER UNIT 2	TOTAL No. OFF
DIMENSIONS IN m.m.	SCALE 2:1

TOLERANCE EXCEPT WHERE OTHERWISE STATED:  
 ± 0.1  
 DO NOT SCALE

AMENDMENT		ISSUE	DATE	RE-DRAWN ON COMPUTER	2	15-12-92
AMENDMENT		ISSUE	DATE	CERTIFIED	1	19-6-91
INSTITUTE OF OCEANOGRAPHIC SCIENCES						
TITLE BODY, SEA TEMPERATURE				DRAWING No. I.O.S./ 5597	DETAIL 45	



DRAWING No. DETAIL  
I.O.S./ 5597 46

THIRD ANGLE PROJECTION

FOR EXPLANATION OF DIMENSIONS, NOTES, SYMBOLS etc., SET B.S.308.

USED ON

SECTION YY

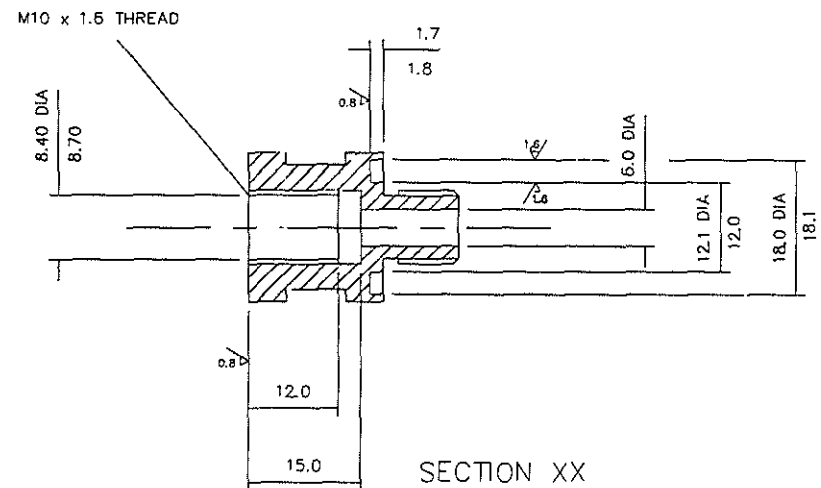
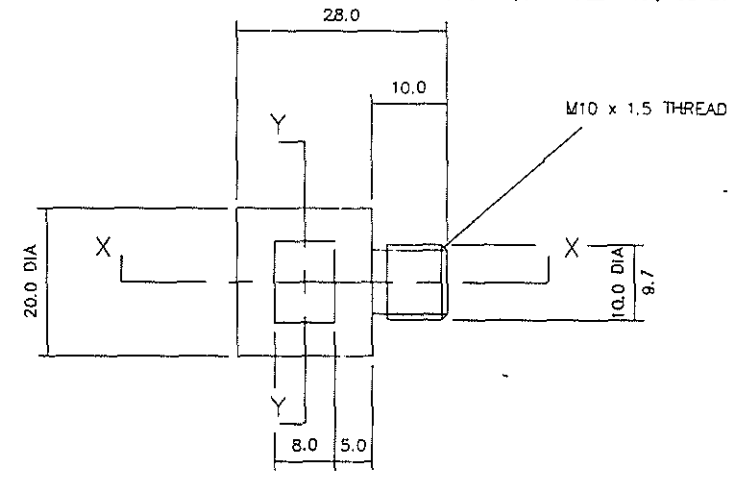
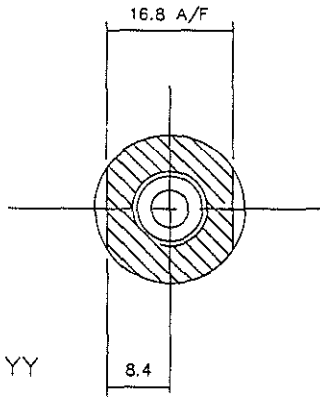

SECTION XX

REMOVE ALL BURRS AND SHARP EDGES UNLESS STATED OTHERWISE

O/No. w/s	MATERIAL	PROTECTIVE FINISH	TOLERANCE EXCEPT WHERE OTHERWISE STATED:				
	NYLATRON GSM		± 0.1	AMENDMENT	ISSUE	DATE	RE-DRAWN ON COMPUTER
CHECKED			DO NOT SCALE				
TRACED	No. OFF PER UNIT	TOTAL No. OFF		AMENDMENT CERTIFIED	ISSUE	DATE	
	2		INSTITUTE OF OCEANOGRAPHIC SCIENCES				
DRAWN N. J. J. J.	DIMENSIONS IN m.m. SCALE 2:1		TITLE		DRAWING No.	DETAIL	
			INSULATOR, AIR TEMPERATURE SENSOR		I.O.S./ 5597	46	

SIZE C

2 16-12-92  
1 19-6-91

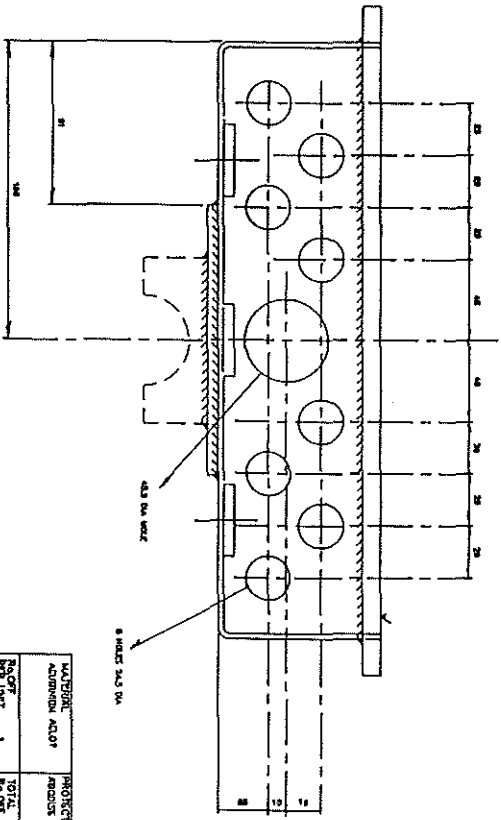
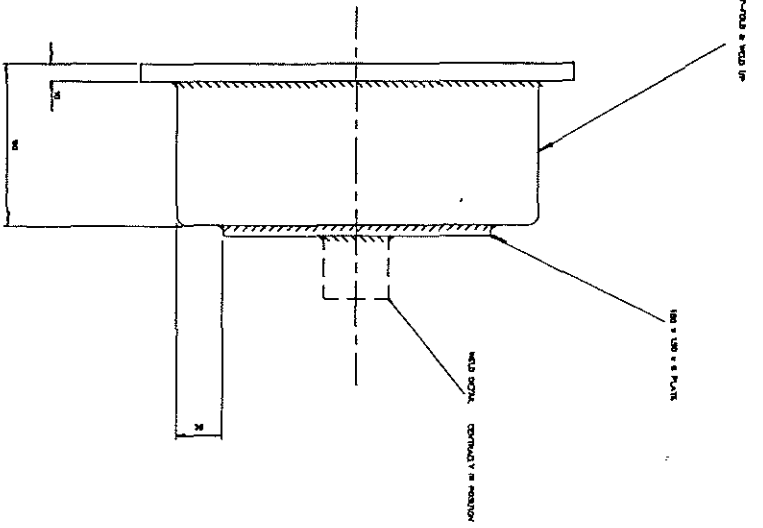
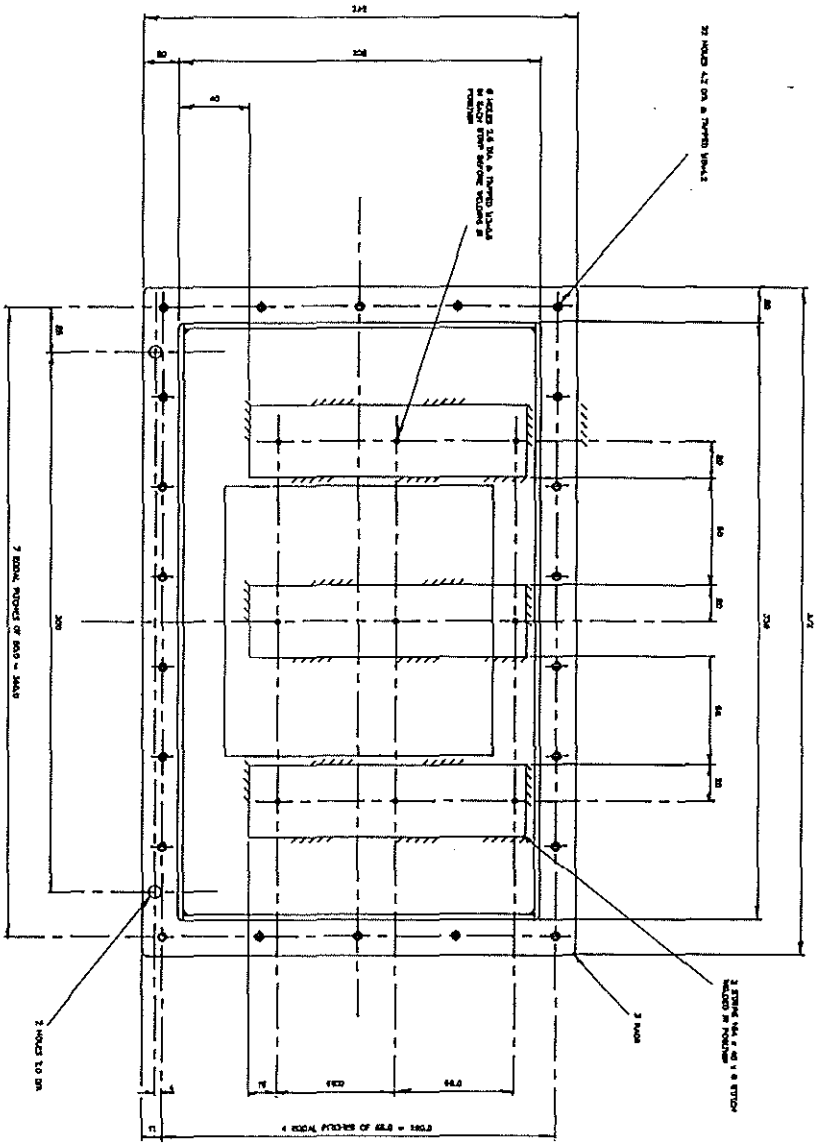

DRAWN BY: JVA		PROJECT: FINISH		REVISION: ALL DIMS AND SWAP DIMS DUE TO EXISTING DIMENSIONS	
CHECKED BY: [ ]		MATERIAL: ALUMINUM ALLOY		TOLERANCES EXCEPT WHERE SHOWN: ±0.03	
DATE: 10/20/57		FINISH: ANODIZED		DO NOT SCALE	
SCALE: 1/4" = 1"		TOTAL SCALE: 1/4"		INSTITUTE OF OCEANOGRAPHIC SCIENCES	
PROJECT: MASTHEAD JUNCTION BOX		DATE: 10/20/57		DRAWN BY: JVA	
DRAWN BY: JVA		DATE: 10/20/57		SCALE: 1/4" = 1"	
CHECKED BY: [ ]		DATE: [ ]		SCALE: 1/4" = 1"	
DATE: 10/20/57		SCALE: 1/4" = 1"		DRAWN BY: JVA	

DRAWING No. I.O.S./ C5597  
 DETAIL 48

THIRD ANGLE PROJECTION

FOR EXPLANATION OF DIMENSIONS, NOTES, SYMBOLS etc., SEE B.S.308.

USED ON

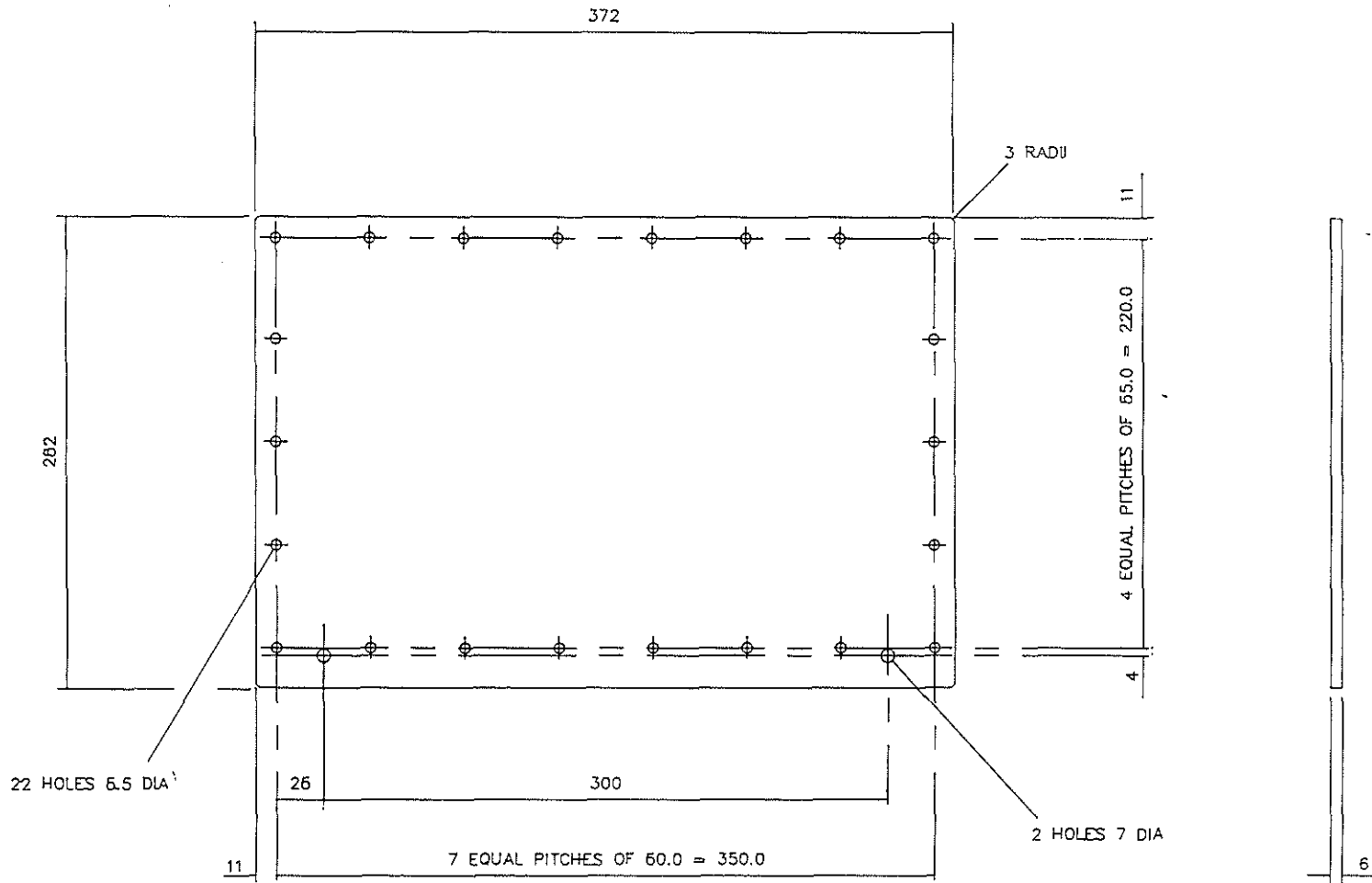

REMOVE ALL BURRS AND SHARP EDGES UNLESS STATED OTHERWISE

0/No. w/s	MATERIAL	PROTECTIVE FINISH	TOLERANCE EXCEPT WHERE OTHERWISE STATED:						
CHECKED	ALUMINIUM ALLOY	ANODISE	± 0.5	AMENDMENT	ISSUE	DATE	AMENDMENT	ISSUE	DATE
TRACED	No. OFF PER UNIT 1	TOTAL No. OFF						1	5-6-01
DRAWN	DIMENSIONS IN m.m.		SCALE 1:2	INSTITUTE OF OCEANOGRAPHIC SCIENCES		DRAWING No. I.O.S./ C5597		DETAIL 48	
NTMMMS	SIZE C		DO NOT SCALE	TITLE MASTHEAD JUNCTION BOX LID					

DRAWING No. I.O.S./C5597  
 DETAIL 49

THIRD ANGLE PROJECTION

FOR EXPLANATION OF DIMENSIONS, NOTES, SYMBOLS etc., SEE B.S.308.

USED ON

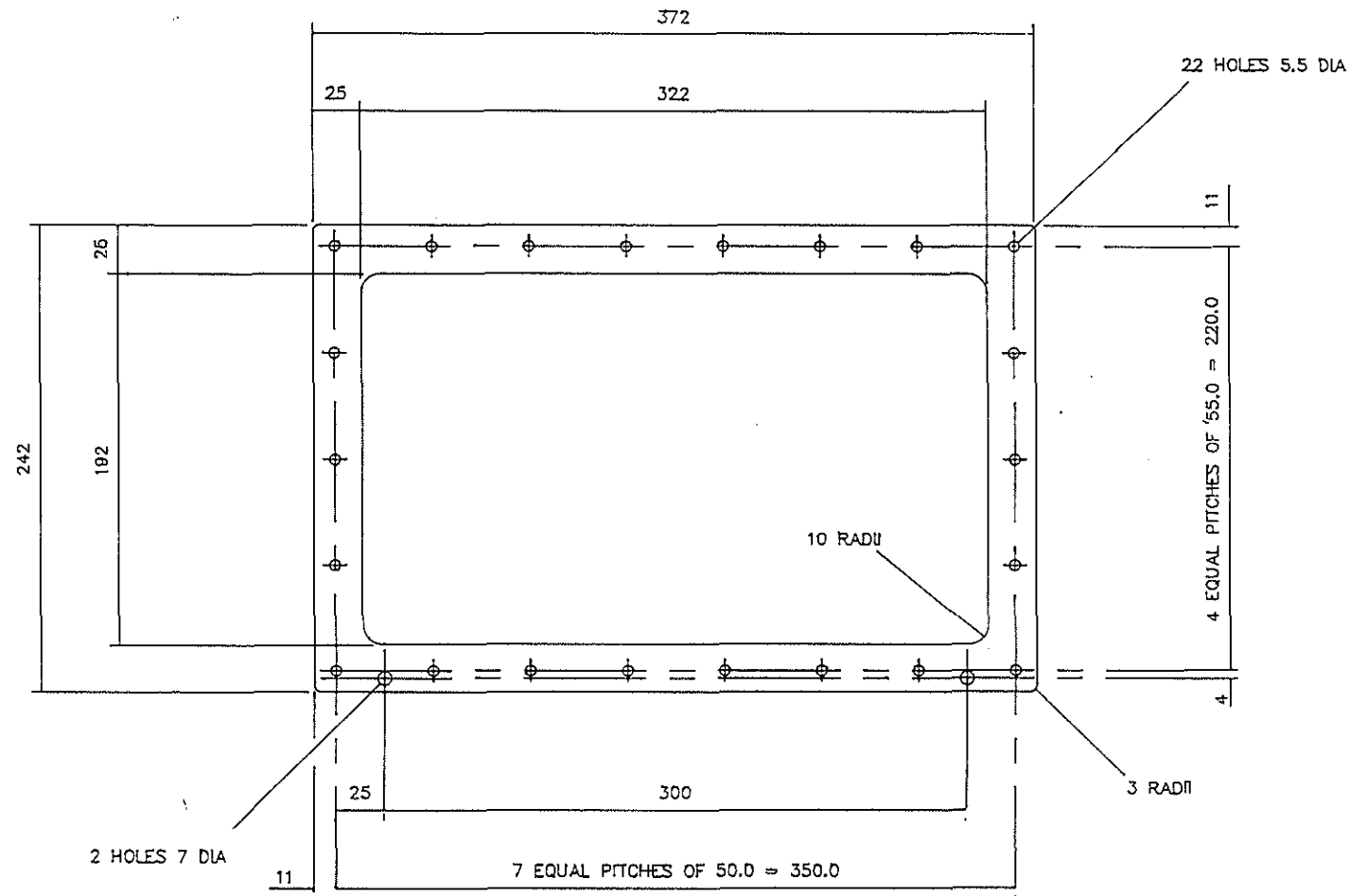

REMOVE ALL BURRS AND SHARP EDGES UNLESS STATED OTHERWISE

O/No. w/S	MATERIAL	PROTECTIVE FINISH	TOLERANCE EXCEPT WHERE OTHERWISE STATED:			RE-DRAWN ON COMUTOR	2	28-6-91
CHECKED	NEOPRENE 60-60 BSH		± 1	AMENDMENT	ISSUE	DATE	AMENDMENT	ISSUE DATE
TRACED	No.OFF PER UNIT 1	TOTAL No.OFF				CERTIFIED	1	6-6-91
DRAWN	DIMENSIONS IN m.m.		SCALE 1:2	INSTITUTE OF OCEANOGRAPHIC SCIENCES			DRAWING No. I.O.S./C5597	
NTMMNS			DO NOT SCALE	TITLE MASTHEAD JUNCTION BOX GASKET			DETAIL 49	

SIZE C

DRAWING No. I.O.S./C5597  
 DETAIL 50

THIRD ANGLE PROJECTION

FOR EXPLANATION OF DIMENSIONS, NOTES, SYMBOLS etc., SEE B.S.308.

USED ON

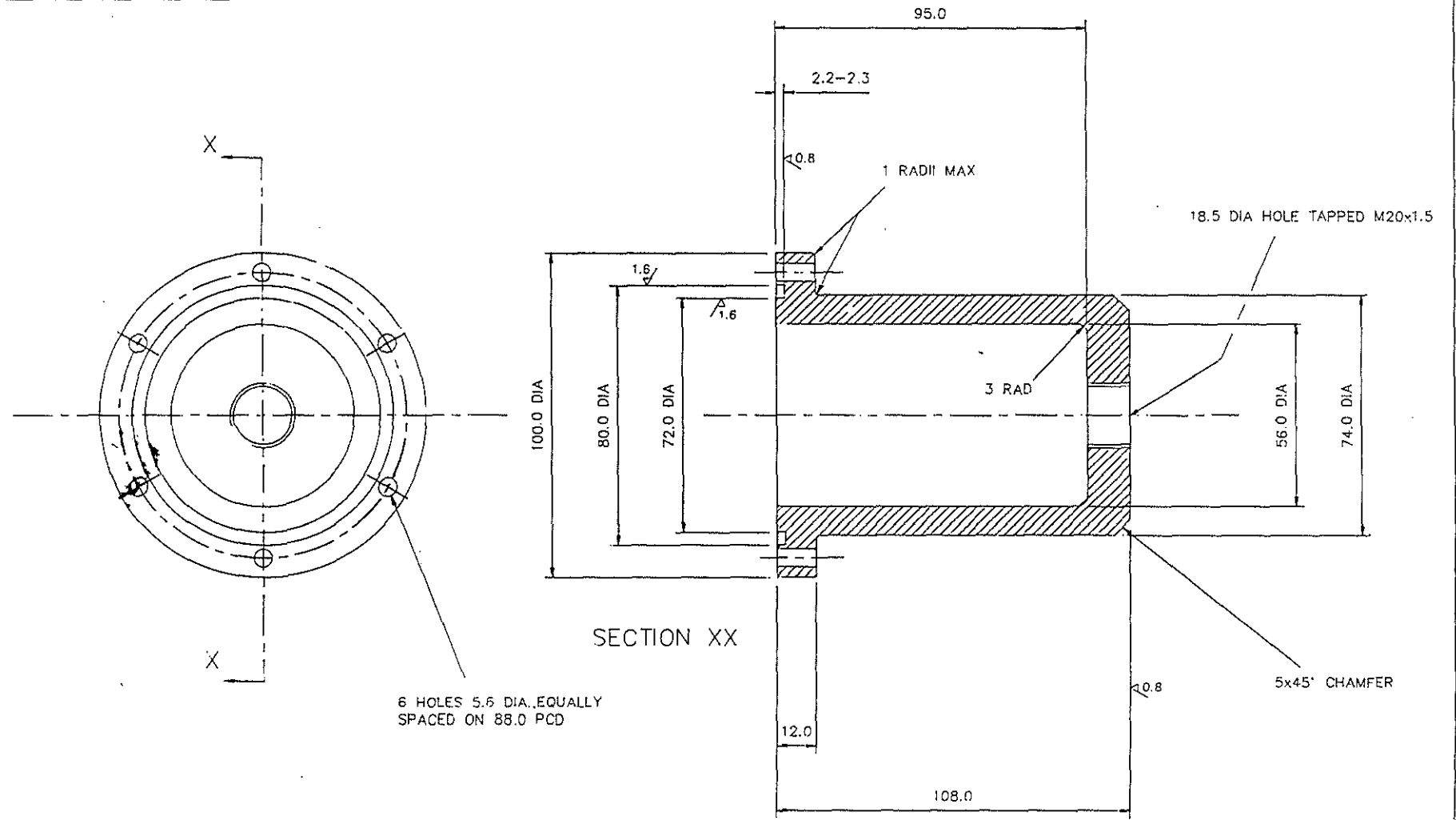

REMOVE ALL BURRS AND SHARP EDGES UNLESS STATED OTHERWISE

O/No. W/S	MATERIAL	PROTECTIVE FINISH	TOLERANCE EXCEPT WHERE OTHERWISE STATED:					
	POLYPROPYLENE		± 0.5	AMENDMENT	ISSUE	DATE	RE-DRAWN ON COMPUTER	
CHECKED							2	
TRACED							1	
	No. OFF PER UNIT	TOTAL No. OFF		INSTITUTE OF OCEANOGRAPHIC SCIENCES				
	1			CERTIFIED				
DRAWN	DIMENSIONS IN m.m.	SCALE	DO NOT SCALE	TITLE			DRAWING No.	DETAIL
NTTIMMINS		1:1		TOP HAT FOR CONNECTOR SERIES 5			I.O.S./C5597	50
SIZE	C							

DRAWING No. I.O.S./C5597  
 DETAIL 51

THIRD ANGLE PROJECTION

FOR EXPLANATION OF DIMENSIONS, NOTES, SYMBOLS etc., SEE B.S.308.

USED ON

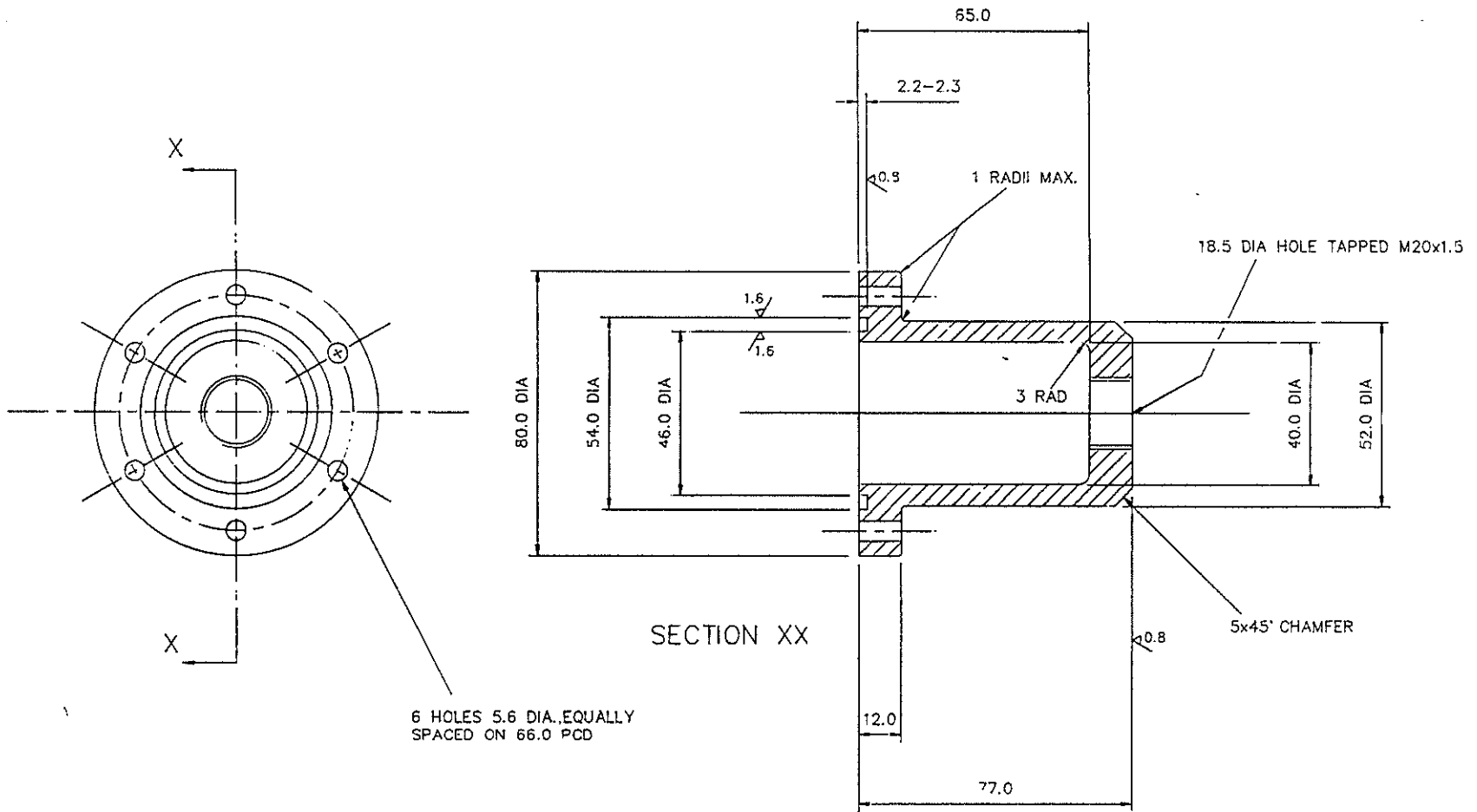

6 HOLES 5.6 DIA. EQUALLY SPACED ON 66.0 PCD

SECTION XX

REMOVE ALL BURRS AND SHARP EDGES UNLESS STATED OTHERWISE

O/No. W/S	MATERIAL	PROTECTIVE FINISH	TOLERANCE EXCEPT WHERE OTHERWISE STATED:						
	POLYPROPYLENE		± 0.5				RE-DRAWN ON COMPUTER	2	1-8-91
CHECKED					AMENDMENT	ISSUE	DATE	AMENDMENT	ISSUE DATE
TRACED	No. OFF PER UNIT 2	TOTAL No. OFF					CERTIFIED	1	6-5-91
DRAWN	DIMENSIONS IN m.m. SCALE 1:1			INSTITUTE OF OCEANOGRAPHIC SCIENCES					
NTIMMINS				DO NOT SCALE			TITLE		DRAWING No. I.O.S./C5597
SIZE C				TOP HAT FOR CONNECTOR SERIES 4		DETAIL 51			

DRAWING No. I.O.S./C5597  
 DETAIL 52

THIRD ANGLE PROJECTION

FOR EXPLANATION OF DIMENSIONS, NOTES, SYMBOLS etc., SEE B.S.308.

USED ON

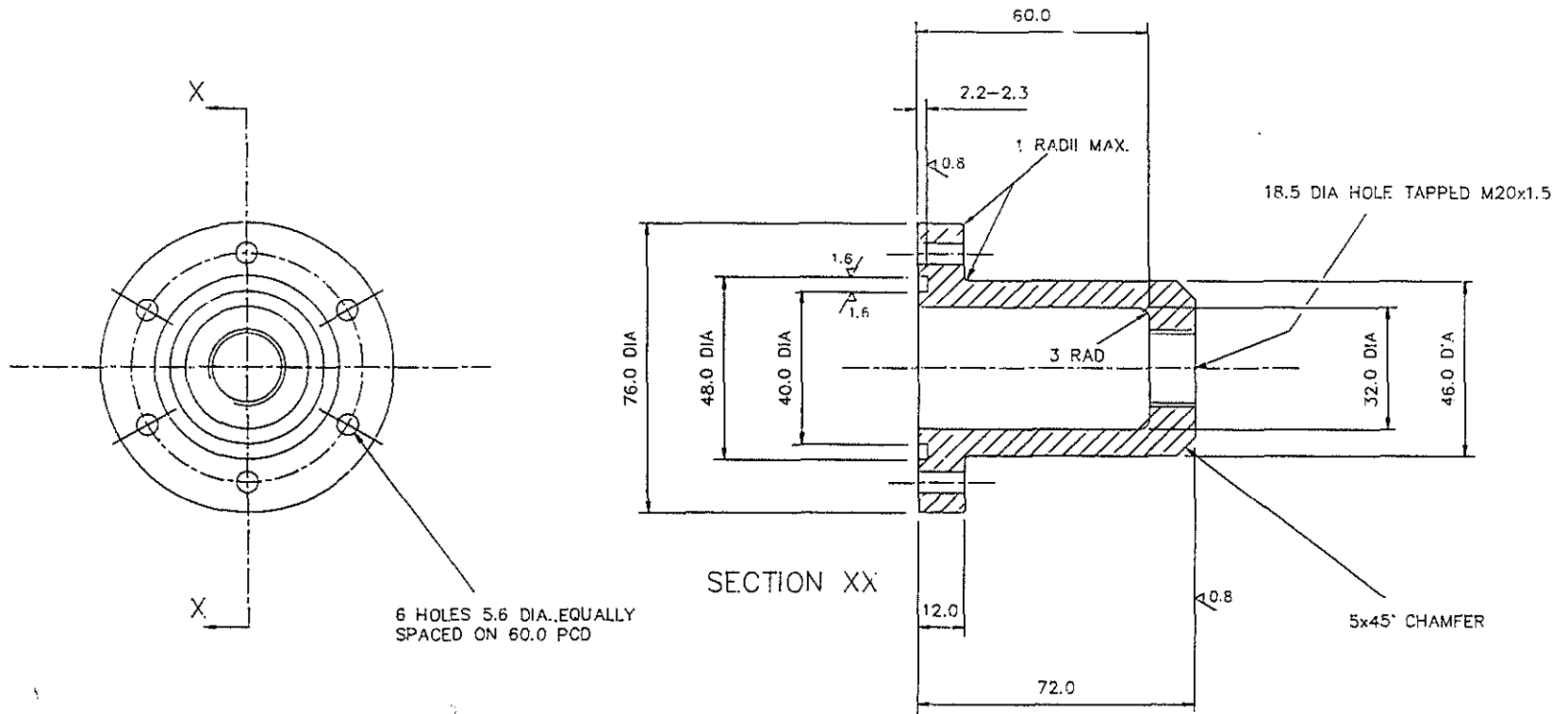

REMOVE ALL BURRS AND SHARP EDGES UNLESS STATED OTHERWISE

O/No. W/S	MATERIAL	PROTECTIVE FINISH	TOLERANCE EXCEPT WHERE OTHERWISE STATED:				RE-DRAWN ON COMPUTER	2	2-8-91
	POLYPROPYLENE		± 0.5	AMENDMENT	ISSUE	DATE	AMENDMENT	ISSUE	DATE
CHECKED							CERTIFIED	1	7-6-91
TRACED	No. OFF PER UNIT	TOTAL No. OFF	DO NOT SCALE	INSTITUTE OF OCEANOGRAPHIC SCIENCES					
DRAWN	2			TITLE			DRAWING No. DETAIL		
NTTIMMINS	DIMENSIONS IN m.m.	SCALE 1:1		TOP HAT FOR CONNECTOR SERIES 3			I.O.S./C5597 52		

SIZE C

DRAWING No. I.O.S./C5597  
 DETAIL 53

THIRD ANGLE PROJECTION

FOR EXPLANATION OF DIMENSIONS, NOTES, SYMBOLS etc., SEE B.S.308.

USED ON

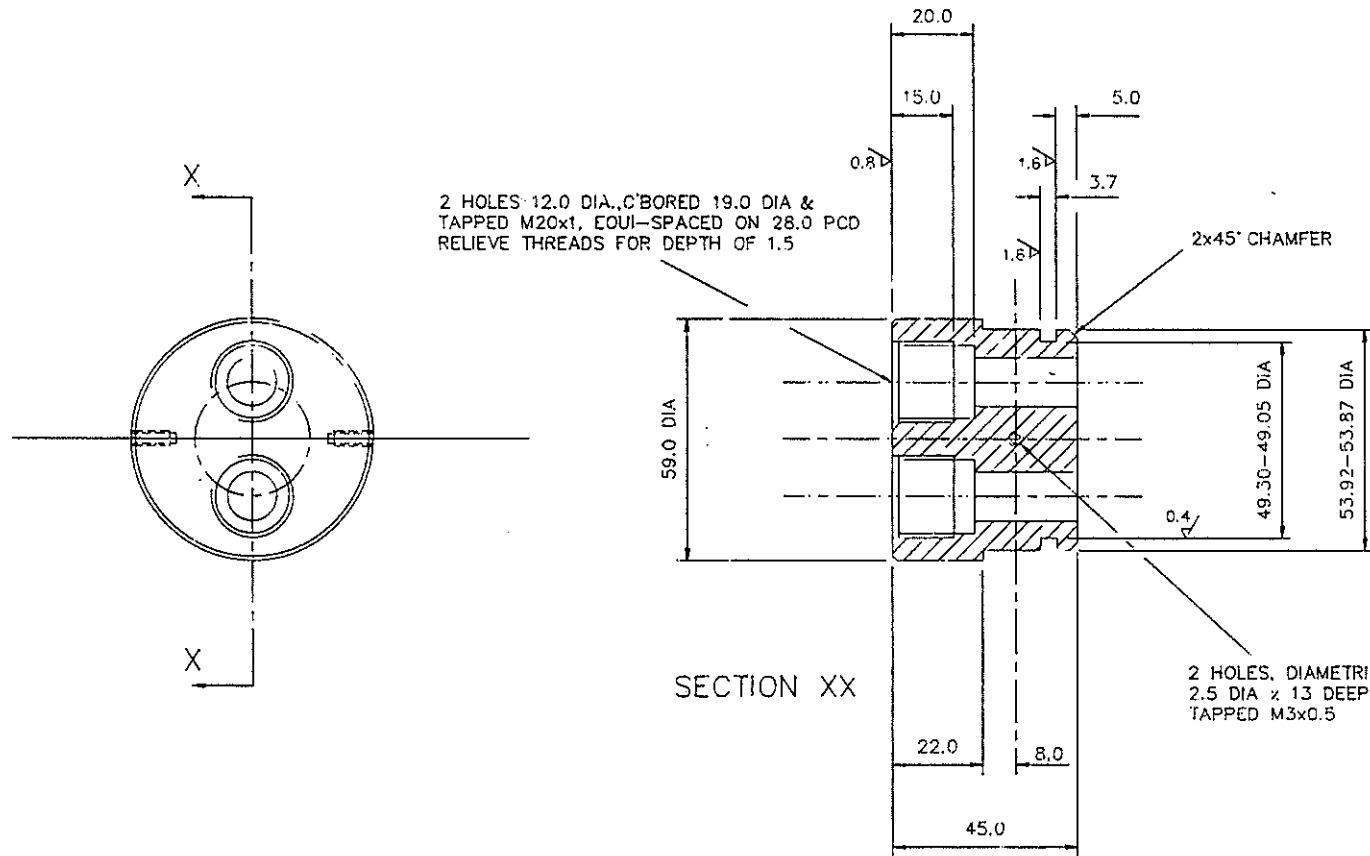

REMOVE ALL BURRS AND SHARP EDGES UNLESS STATED OTHERWISE

0/No. w/s	MATERIAL ALUMINIUM ALLOY HE30	PROTECTIVE FINISH ANODISE	TOLERANCE EXCEPT WHERE OTHERWISE STATED: ± 0.5						
CHECKED							DRAWN ON COMPUTER	2	6-8-91
TRACED							AMENDMENT	ISSUE	DATE
	No.OFF PER UNIT 1	TOTAL No.OFF					CERTIFIED	1	10-6-91
DRAWN NTTIMMINS	DIMENSIONS IN m.m.	SCALE 1:1	DO NOT SCALE	INSTITUTE OF OCEANOGRAPHIC SCIENCES			TITLE ANEMOMETER BASE ADAPTER.		
							DRAWING No. I.O.S./C5597		DETAIL 53

SIZE C



DRAWING No. I.O.S./ C5597      DETAIL 54

THIRD ANGLE PROJECTION

FOR EXPLANATION OF DIMENSIONS, NOTES, SYMBOLS etc., SEE B.S.308.

USED ON

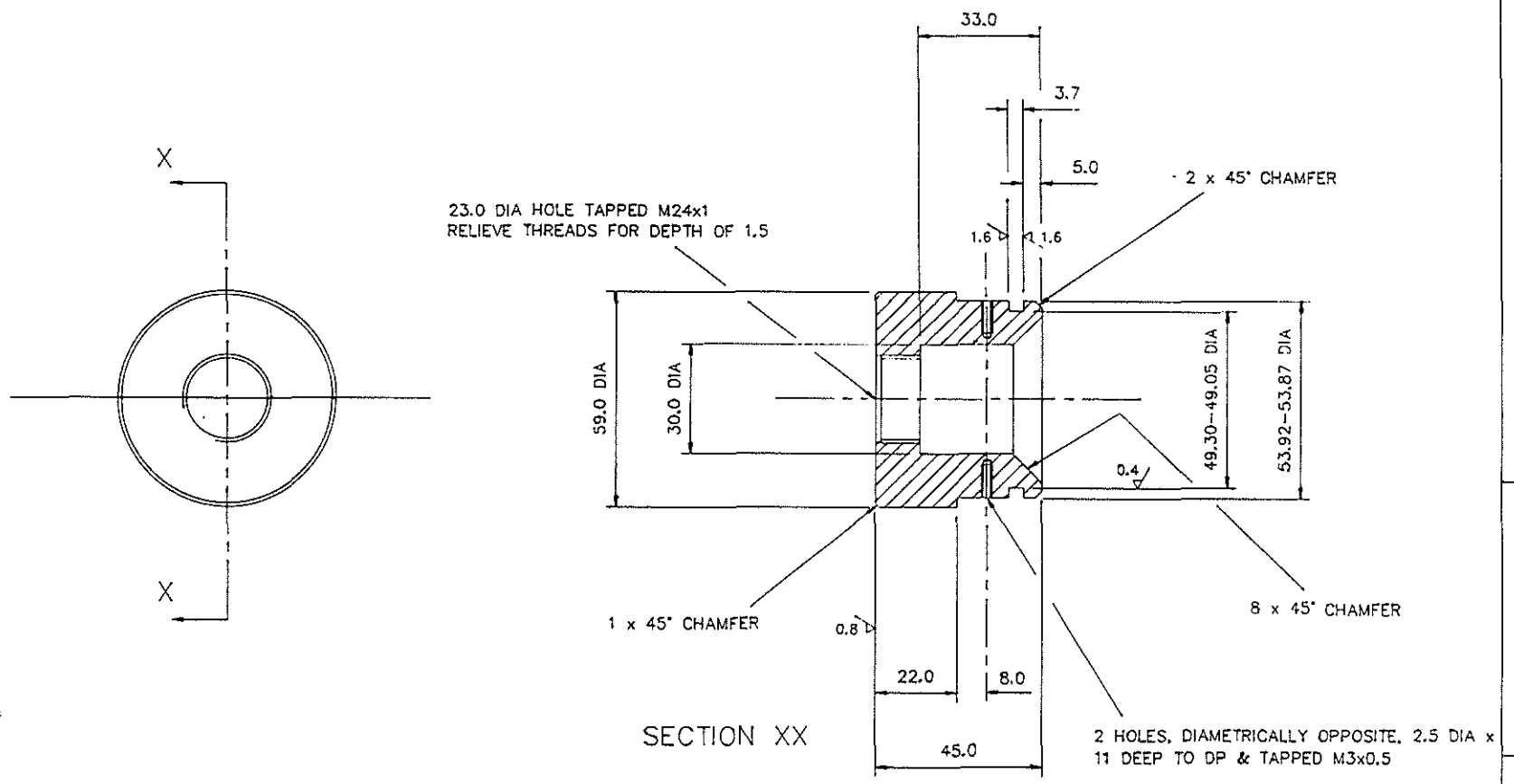

REMOVE ALL BURRS AND SHARP EDGES UNLESS STATED OTHERWISE

O/No. W/S	MATERIAL	PROTECTIVE FINISH	TOLERANCE EXCEPT WHERE OTHERWISE STATED:				
CHECKED	ALUMINIUM ALLOY HE30	ANODISE	± 0.5	AMENDMENT	ISSUE	DATE	DRAWN ON COMPUTER 2 7-8-91
TRACED	No. OFF PER UNIT 2	TOTAL No. OFF	DO NOT SCALE				CERTIFIED 1 10-6-91
DRAWN	DIMENSIONS IN m.m. SCALE 1:1		INSTITUTE OF OCEANOGRAPHIC SCIENCES				
NTTIMMINS				TITLE	DCPA BASE ADAPTER		DRAWING No. I.O.S./ C5597      DETAIL 54
SIZE C							

DRAWING No. I.O.S./C5597  
 DETAIL 55

THIRD ANGLE PROJECTION

FOR EXPLANATION OF DIMENSIONS, NOTES, SYMBOLS etc., SEE B.S.308.

USED ON

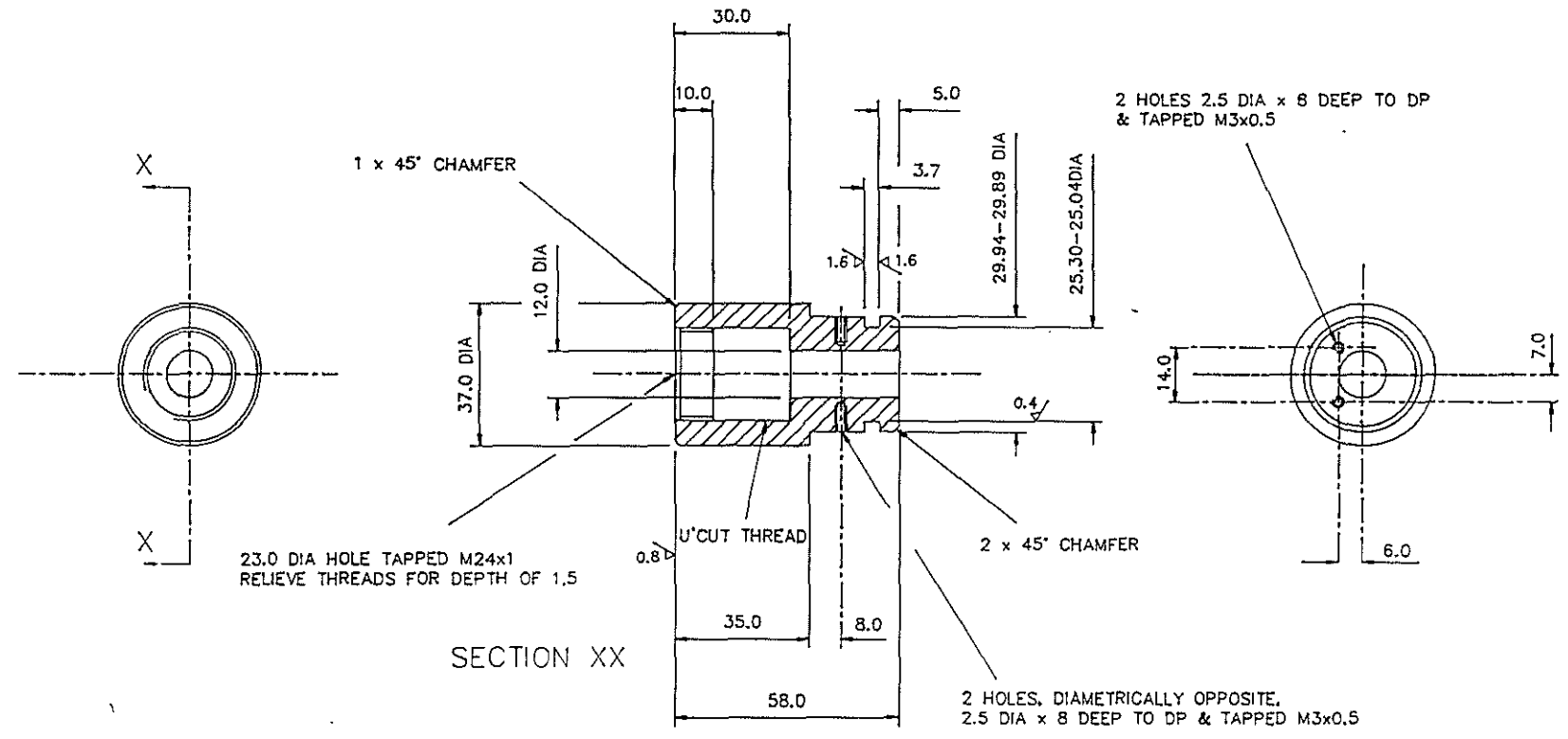

23.0 DIA HOLE TAPPED M24x1  
 RELIEVE THREADS FOR DEPTH OF 1.5

SECTION XX

2 HOLES, DIAMETRICALLY OPPOSITE,  
 2.5 DIA x 8 DEEP TO DP & TAPPED M3x0.5

REMOVE ALL BURRS AND SHARP EDGES UNLESS STATED OTHERWISE

Q/No. W/S	MATERIAL ALUMINIUM ALLOY HE30	PROTECTIVE FINISH ANODISE	TOLERANCE EXCEPT WHERE OTHERWISE STATED:  ± 0.5						
CHECKED							RE-DRAWN ON COMPUTER	2	8-8-91
TRACED							AMENDMENT	ISSUE	DATE
DRAWN NTTIMMINS	No.OFF PER UNIT 2	TOTAL No.OFF					AMENDMENT	ISSUE	DATE
	DIMENSIONS IN m.m.	SCALE 1:1	DO NOT SCALE				CERTIFIED	1	11-6-91
				INSTITUTE OF OCEANOGRAPHIC SCIENCES					
				TITLE ANEMOMETER TUBE ADAPTER PLUG			DRAWING No. I.O.S./C5597 DETAIL 55		

SIZE C

DRAWING No. I.O.S./C5597  
 DETAIL 56

THIRD ANGLE PROJECTION

FOR EXPLANATION OF DIMENSIONS, NOTES, SYMBOLS etc., SEE B.S.308.

USED ON

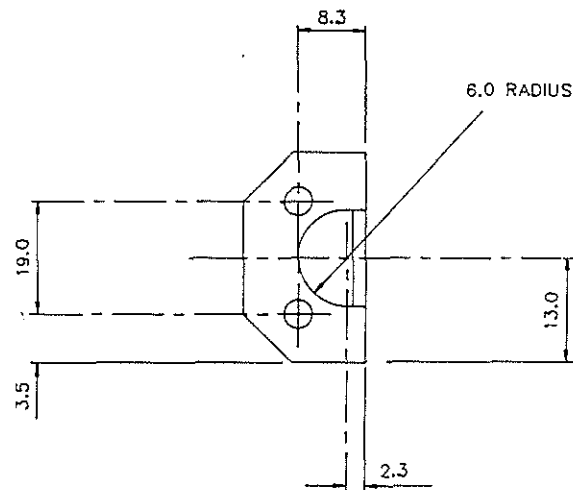
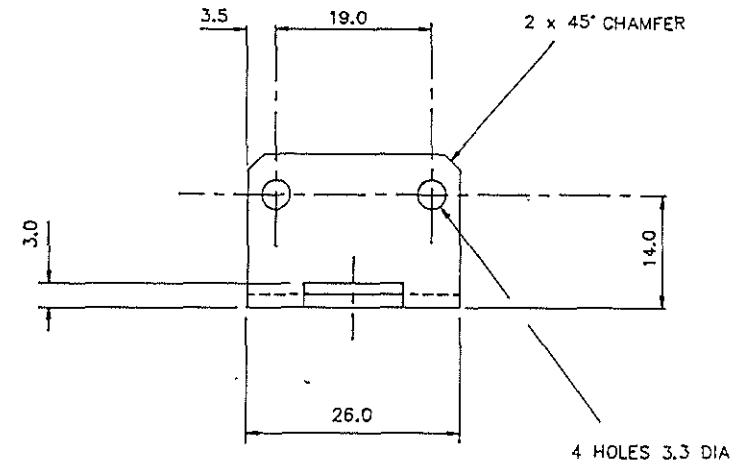
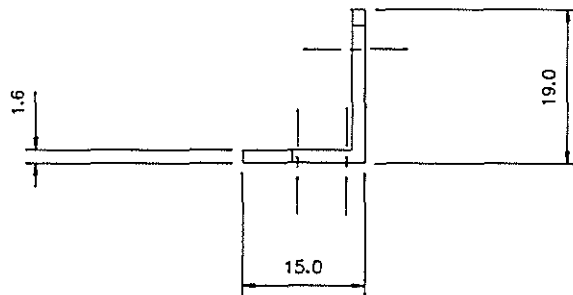

REMOVE ALL BURRS AND SHARP EDGES UNLESS STATED OTHERWISE

o/No. w/s  
 CHECKED  
 TRACED  
 DRAWN  
 NTIMMINS

MATERIAL	ALUMINIUM ALLOY	PROTECTIVE FINISH	ANODISE
No. OFF PER UNIT	1	TOTAL No. OFF	
DIMENSIONS IN m.m.		SCALE 2:1	

TOLERANCE EXCEPT WHERE OTHERWISE STATED:	± 0.5
DO NOT SCALE	

AMENDMENT	ISSUE	DATE	RE-DRAWN ON COMPUTER	2	9-8-91
			CERTIFIED	1	21-6-91

INSTITUTE OF OCEANOGRAPHIC SCIENCES					
TITLE			DRAWING No. DETAIL		
PCB BRACKET			I.O.S./C5597 56		

SIZE C

DRAWING No. I.O.S./C5597  
 DETAIL 57

THIRD ANGLE PROJECTION

FOR EXPLANATION OF DIMENSIONS, NOTES, SYMBOLS etc., SEE B.S.308.

USED ON

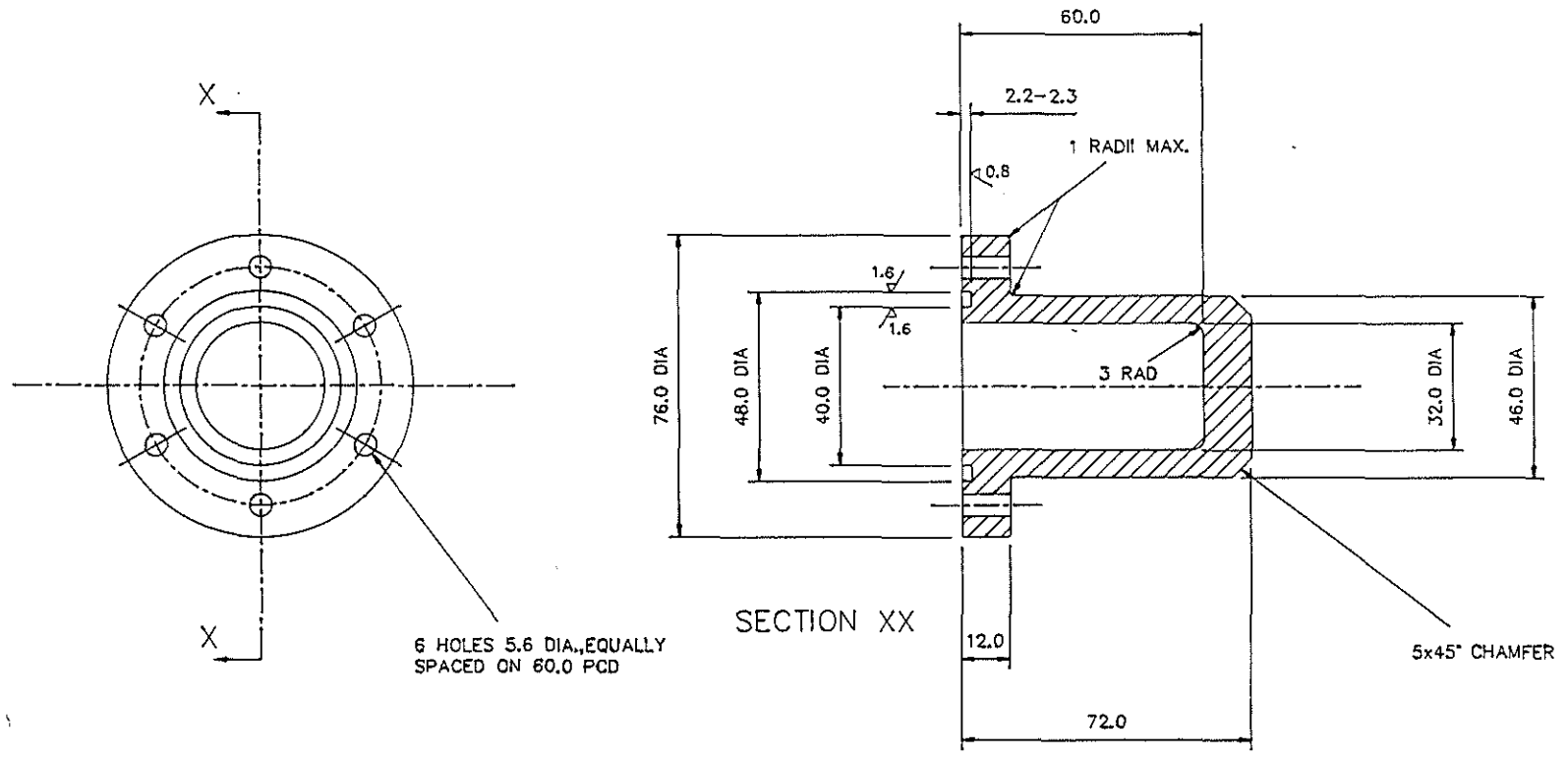

6 HOLES 5.6 DIA., EQUALLY SPACED ON 60.0 PCD

SECTION XX

5x45° CHAMFER

REMOVE ALL BURRS AND SHARP EDGES UNLESS STATED OTHERWISE

O/No. W/S	MATERIAL	PROTECTIVE FINISH	TOLERANCE EXCEPT WHERE OTHERWISE STATED:						
	POLYPROPYLENE		± 0.5						
CHECKED				AMENDMENT	ISSUE	DATE	AMENDMENT	ISSUE	DATE
TRACED	No. OFF PER UNIT 1	TOTAL No. OFF					CERTIFIED	1	2-8-91
DRAWN	DIMENSIONS IN m.m. SCALE 1:1			INSTITUTE OF OCEANOGRAPHIC SCIENCES					
NTTIMINS						TITLE	COVER FOR CONNECTOR SERIES 3		DRAWING No. I.O.S./C5597
SIZE	C								

DRAWING No. I.O.S./C5597  
 DETAIL 60

THIRD ANGLE PROJECTION

FOR EXPLANATION OF DIMENSIONS,NOTES,SYMBOLS etc.,SEE B.S.308.

USED ON

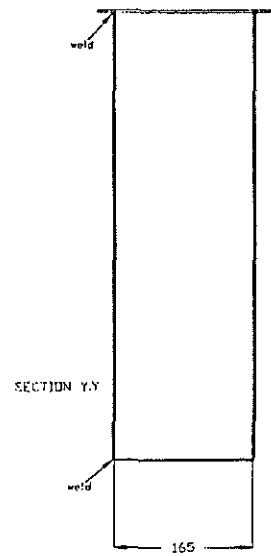
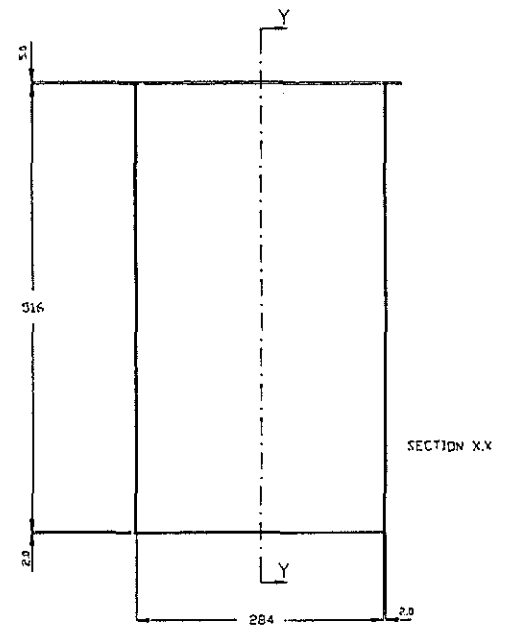
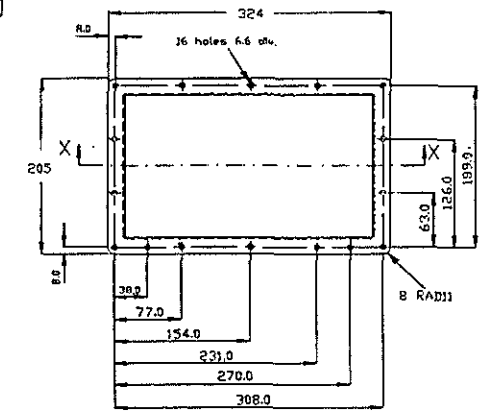

REMOVE ALL BURRS AND SHARP EDGES UNLESS STATED OTHERWISE

Q/No. W/S	MATERIAL	PROTECTIVE FINISH	TOLERANCE EXCEPT WHERE OTHERWISE STATED					
CHECKED	ALUMINIUM ALLOY HE-30	ANODISE	±0.5			VAS 322x202, NDW324x205 0/ALL	2	5-6-91
TRACED	No.OFF PER UNIT 1	TOTAL No.OFF		AMENDMENT	ISSUE	DATE	AMENDMENT	ISSUE DATE
DRAWN	DIMENSIONS IN m.m.	SCALE	DO NOT SCALE	INSTITUTE OF OCEANOGRAPHIC SCIENCES				
NTTIMMINS				TITLE METEOSAT BOX			DRAWING No. I.O.S./C5597	DETAIL 60
SIZE C								

DRAWING No. I.O.S./ C5597  
 DETAIL 61

THIRD ANGLE PROJECTION

FOR EXPLANATION OF DIMENSIONS, NOTES, SYMBOLS etc, SEE B.S.308.

USED ON

17.5 DIA HOLE TAP 3/4-16UNF & SPOT-FACED 38 DIA

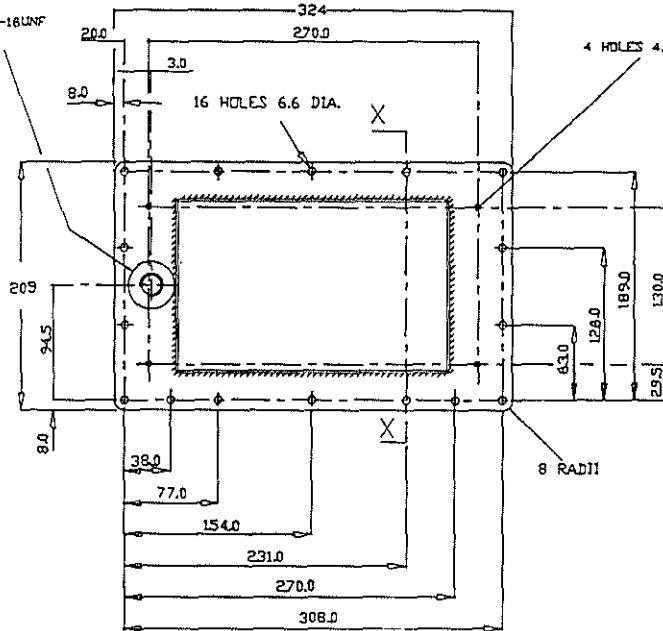

3 MAX FILLET WELDS

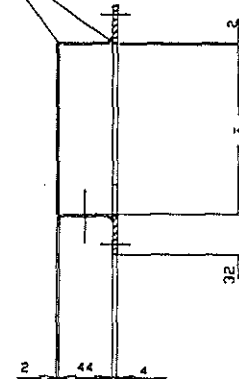

SECTION XX

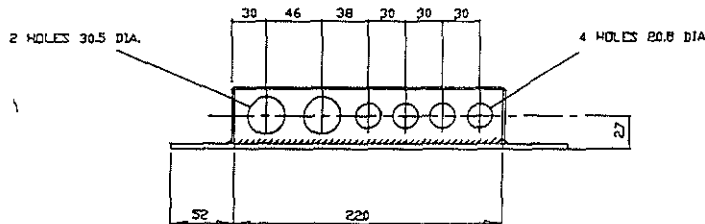

REMOVE ALL BURRS AND SHARP EDGES UNLESS STATED OTHERWISE

Q/No. V/S	MATERIAL ALUMINIUM ALLOY HE-30	PROTECTIVE FINISH ANODISE	TOLERANCE EXCEPT WHERE OTHERWISE STATED: ±0.5	TOP-HAT SECTION ADDED	3	5-6-91
CHECKED				VAS 322x202, NDV 324x205	2	2-0-91
TRACED	No. OFF PER UNIT 1	TOTAL No. OFF		HEIGHT REDUCED BY 13, 4 HOLES 20.5 DIA	4	20-8-91
DRAWN	DIMENSIONS IN mm	SCALE	DO NOT SCALE	AMENDMENT	ISSUE DATE	CERTIFIED
NT/DM/MS				1	18-4-91	
INSTITUTE OF OCEANOGRAPHIC SCIENCES				DRAWING No. I.O.S./ C5597		
				DETAIL 61		

SIZE C

DRAWING No. I.O.S./C5597  
 DETAIL 62

THIRD ANGLE PROJECTION

FOR EXPLANATION OF DIMENSIONS, NOTES, SYMBOLS etc., SEE B.S.308.

USED ON

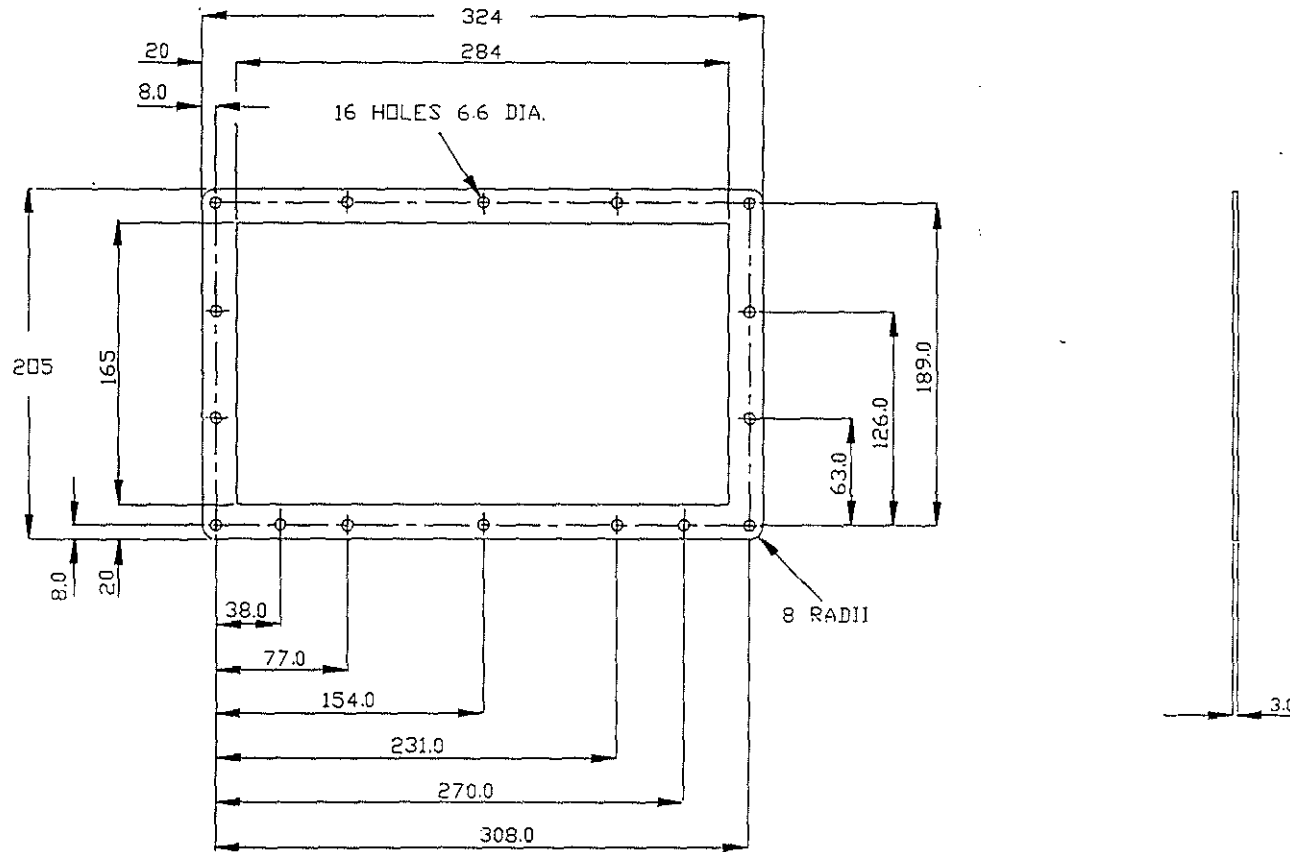

REMOVE ALL BURRS AND SHARP EDGES UNLESS STATED OTHERWISE

D/No. V/S	MATERIAL	PROTECTIVE FINISH	TOLERANCE EXCEPT WHERE OTHERWISE STATED:																						
CHECKED	NEOPRENE 40-50 BSH		±1	<table border="1"> <tr> <td></td> <td></td> <td></td> <td></td> <td></td> <td></td> </tr> <tr> <td></td> <td>AMENDMENT</td> <td>ISSUE</td> <td>DATE</td> <td>AMENDMENT</td> <td>ISSUE DATE</td> </tr> <tr> <td></td> <td></td> <td></td> <td></td> <td>CERTIFIED</td> <td></td> </tr> </table>											AMENDMENT	ISSUE	DATE	AMENDMENT	ISSUE DATE					CERTIFIED	
	AMENDMENT	ISSUE	DATE	AMENDMENT	ISSUE DATE																				
				CERTIFIED																					
TRACED	No.OFF PER UNIT 1	TOTAL No.OFF		<table border="1"> <tr> <td colspan="6">INSTITUTE OF OCEANOGRAPHIC SCIENCES</td> </tr> <tr> <td colspan="3">TITLE</td> <td colspan="3">DRAWING No. DETAIL</td> </tr> <tr> <td colspan="3">METEOSAT BOX GASKET</td> <td colspan="3">I.O.S./C5597 62</td> </tr> </table>				INSTITUTE OF OCEANOGRAPHIC SCIENCES						TITLE			DRAWING No. DETAIL			METEOSAT BOX GASKET			I.O.S./C5597 62		
INSTITUTE OF OCEANOGRAPHIC SCIENCES																									
TITLE			DRAWING No. DETAIL																						
METEOSAT BOX GASKET			I.O.S./C5597 62																						
DRAWN	DIMENSIONS IN m.m.	SCALE	DO NOT SCALE																						
NTTIMMINS																									

SIZE C





DRAWING No. I.O.S./C5597  
 DETAIL 64

THIRD ANGLE PROJECTION

FOR EXPLANATION OF DIMENSIONS, NOTES, SYMBOLS etc..SEE B.S.308.

USED ON

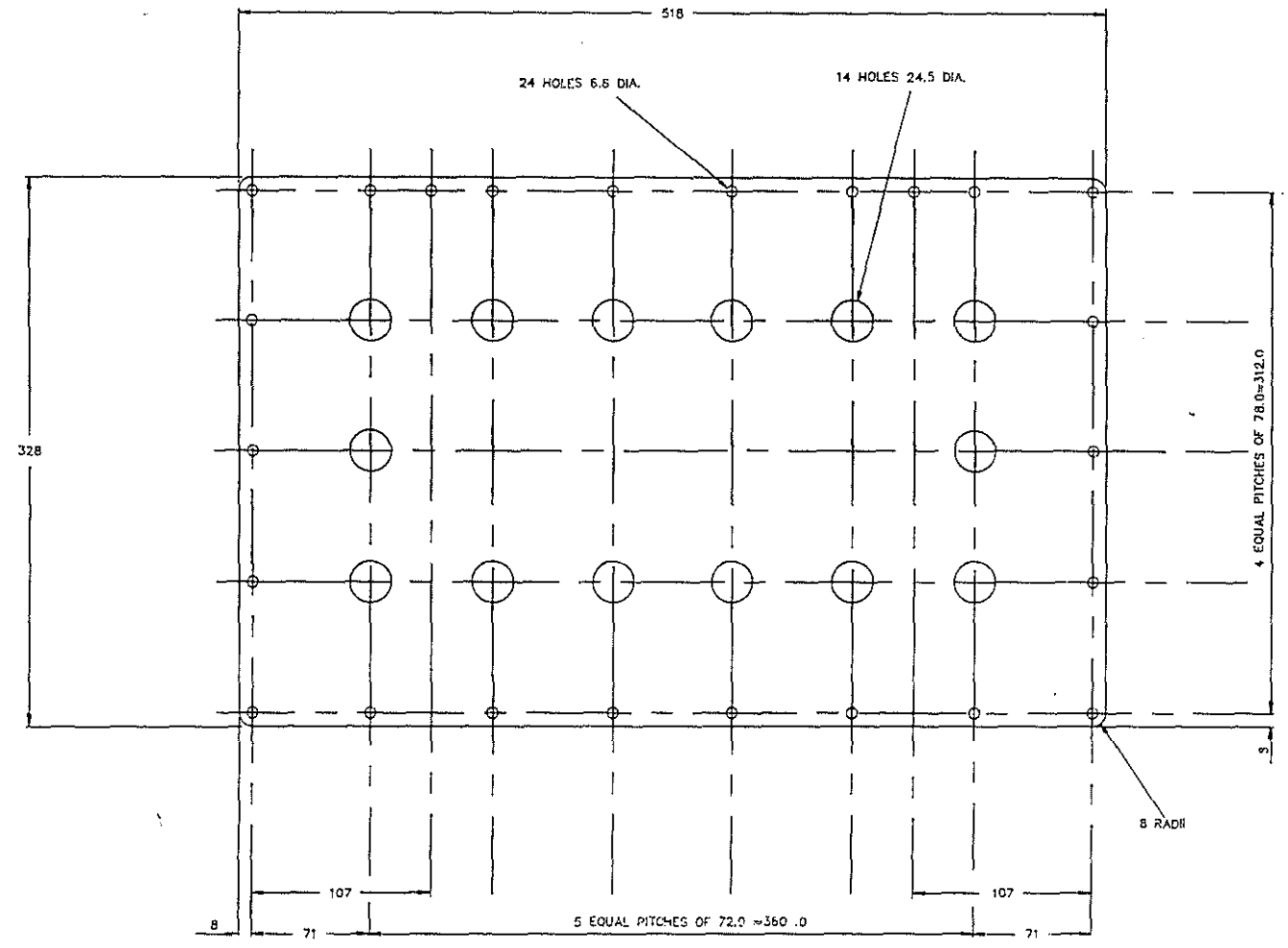

REMOVE ALL BURRS AND SHARP EDGES UNLESS STATED OTHERWISE

O/No. W/S  
 CHECKED  
 TRACED  
 DRAWN  
 N/T/M/M/S

MATERIAL	PROTECTIVE FINISH
ALUMINIUM ALLOY HE-30	ANODISE
No. OFF PER UNIT 1	TOTAL No. OFF
DIMENSIONS IN m.m.	SCALE

TOLERANCE EXCEPT WHERE OTHERWISE STATED:  
 $\pm 0.5$   
 DO NOT SCALE

AMENDMENT		ISSUE	DATE	AMENDMENT	ISSUE	DATE
INSTITUTE OF OCEANOGRAPHIC SCIENCES		DRAWING No. I.O.S./C5597		DETAIL 64		
TITLE		C.P.U. HOUSING LID		DRAWING No. I.O.S./C5597		
SIZE C						

14 x 24.5 DIA. HOLES ADDED	3	11-7-91
DRAWING RE-NUMBERED. WAS C5597 44	2	5-6-91
CERTIFIED	1	7-5-91

DRAWING No. I.O.S./ C5597  
 DETAIL 65

THIRD ANGLE PROJECTION

FOR EXPLANATION OF DIMENSIONS, NOTES, SYMBOLS etc., SEE B.S.308.

USED ON

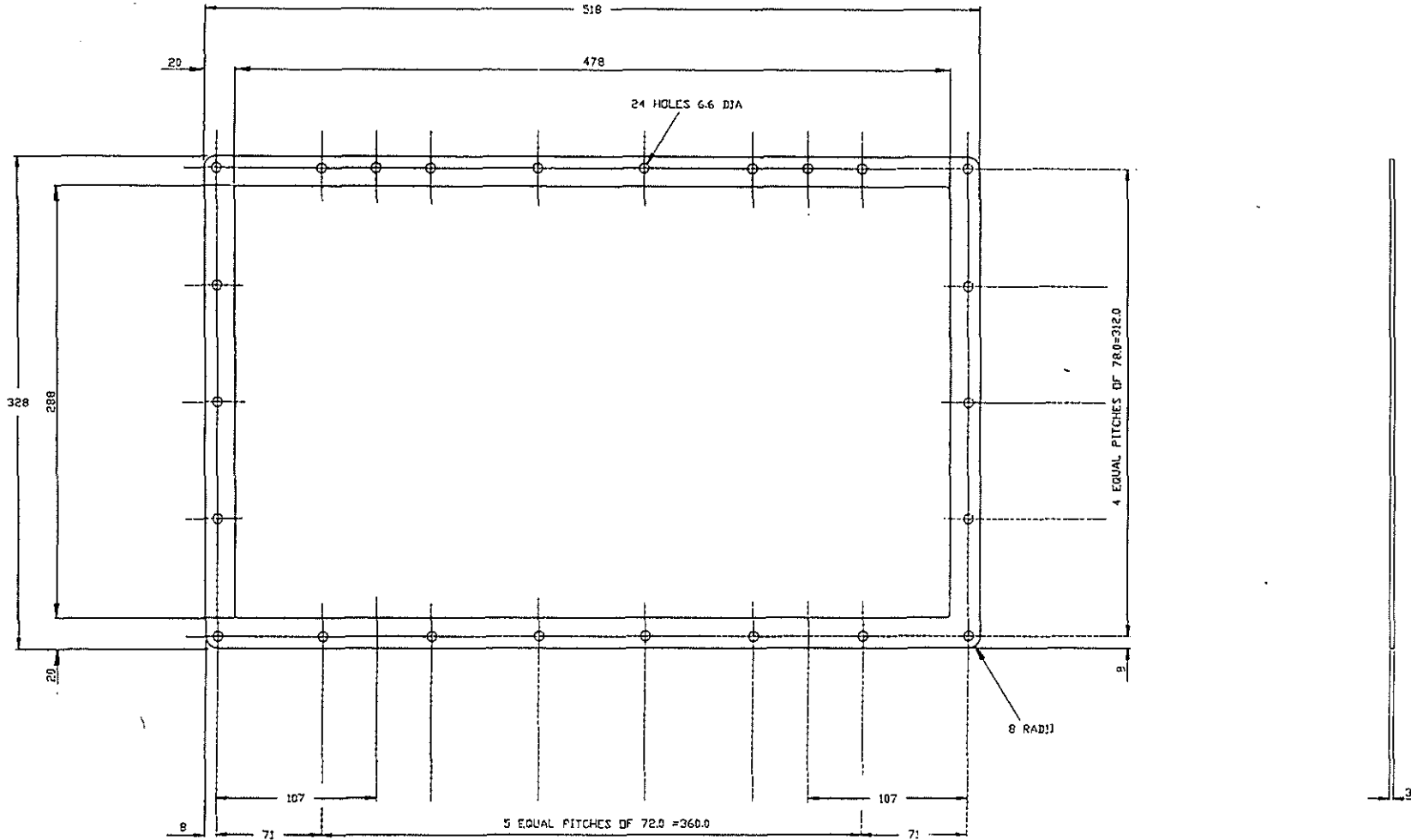

D/No. W/S	MATERIAL	PROTECTIVE FINISH	TOLERANCE EXCEPT WHERE OTHERWISE STATED			
	CHECKED	NEOPRENE 40-50 BSH	±1	AMENDMENT	ISSUE	DATE
TRACED	No. OFF PER UNIT 1	TOTAL No. OFF	DO NOT SCALE	DRAWING RE-NUMBERED. WAS C5597 45		
DRAWN NTTIMINS	DIMENSIONS IN m.m.	SCALE		CERTIFIED	ISSUE	DATE
SIZE C				INSTITUTE OF OCEANOGRAPHIC SCIENCES		
				TITLE		DRAWING No. I.O.S./C5597
				C.P.U. HOUSING GASKET		DETAIL 65
					1	7-5-91
					2	5-6-91

DRAWING No. I.O.S./C5597  
 DETAIL 66

THIRD ANGLE PROJECTION

FOR EXPLANATION OF DIMENSIONS, NOTES, SYMBOLS etc., SEE B.S.308.

USED ON

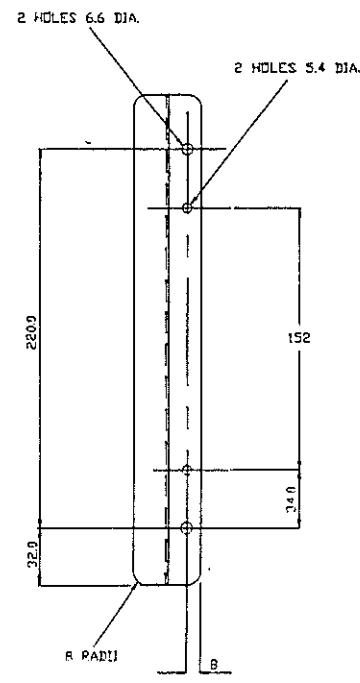
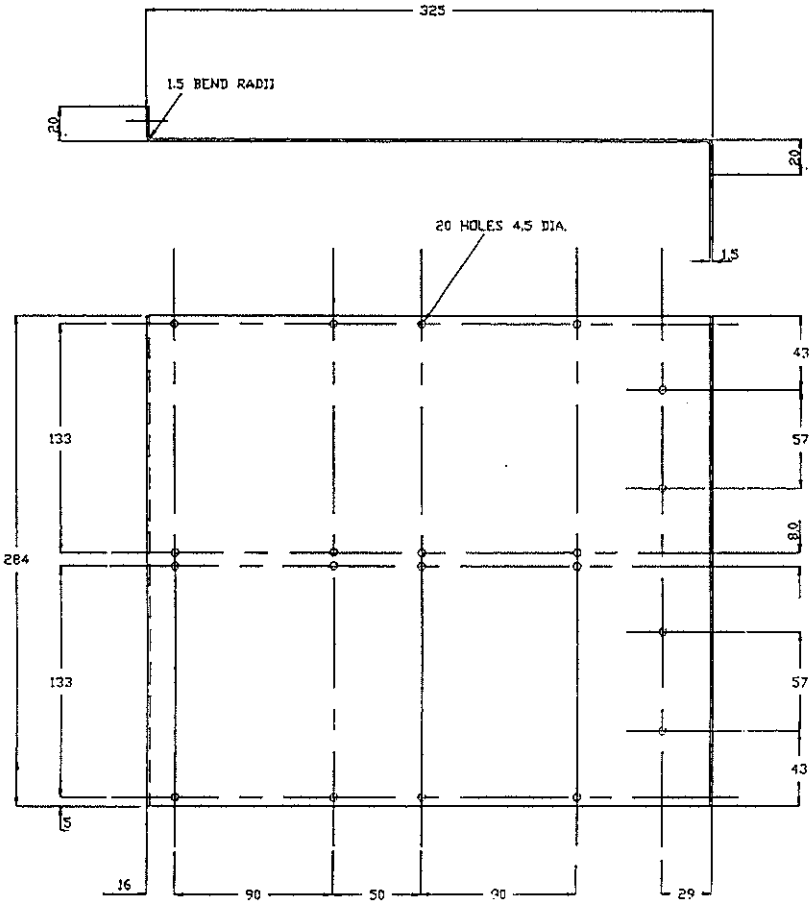

REMOVE ALL BURRS AND SHARP EDGES UNLESS STATED OTHERWISE

D/No. W/S	MATERIAL	PROTECTIVE FINISH	TOLERANCE EXCEPT WHERE OTHERWISE STATED:						
	ALUMINIUM ALLOY HE-30		±0.5						
CHECKED				AMENDMENT	ISSUE	DATE	DRAWING RE-NUMBERED. WAS C5597 46	2	10-6-91
TRACED	No.OFF PER UNIT	TOTAL No.OFF			AMENDMENT	ISSUE	DATE	1	13-5-91
DRAWN	DIMENSIONS IN m.m.	SCALE	DO NOT SCALE		INSTITUTE OF OCEANOGRAPHIC SCIENCES				
NTTIMMINS					TITLE	DRAWING No.		DETAIL	
SIZE C					PCB CHASSIS SIDE PLATE	I.O.S./C5597		66	

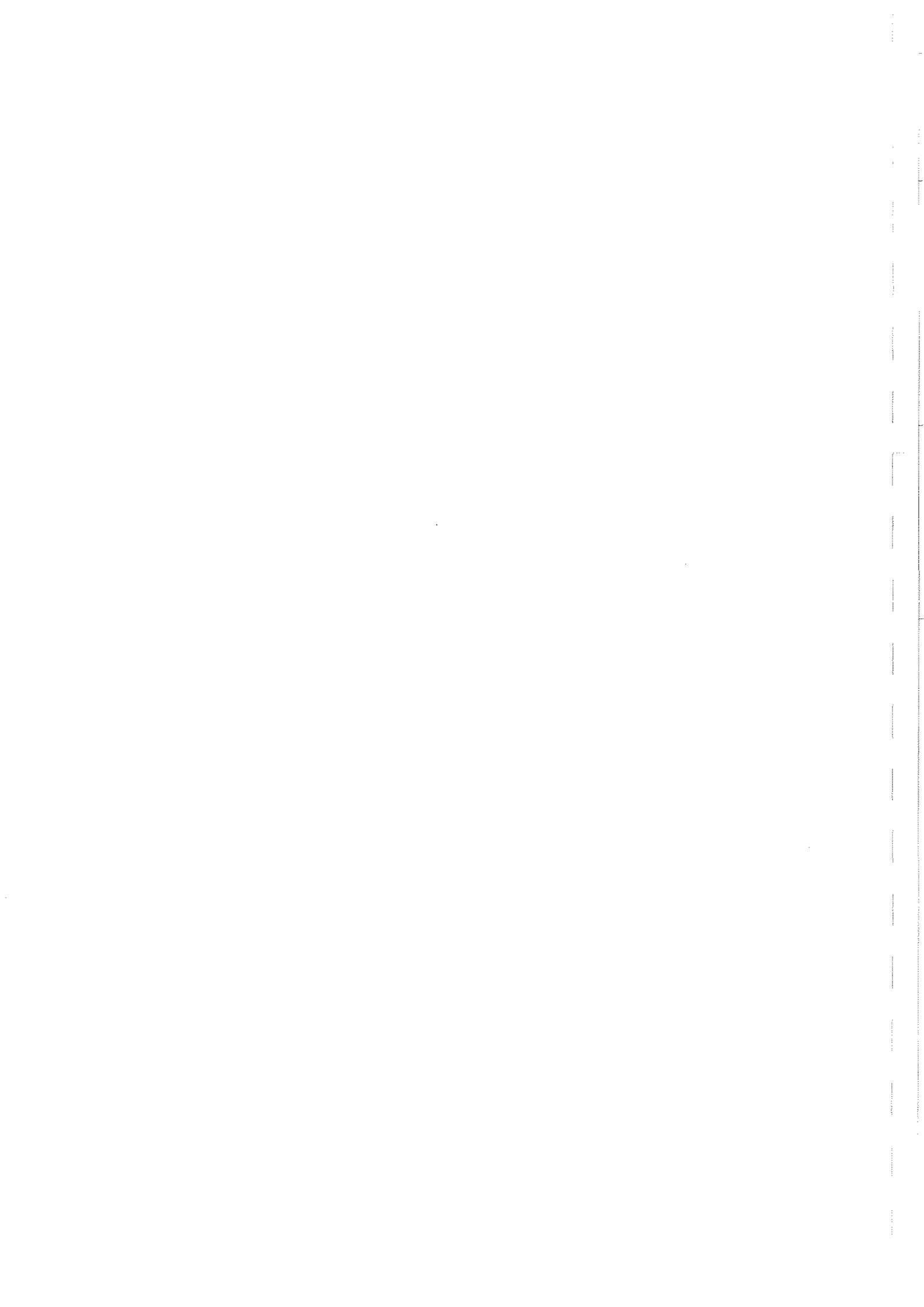

DRAWING No. I.O.S./C5597 67

THIRD ANGLE PROJECTION

FOR EXPLANATION OF DIMENSIONS, NOTES, SYMBOLS etc., SEE B.S.308.

USED ON

501

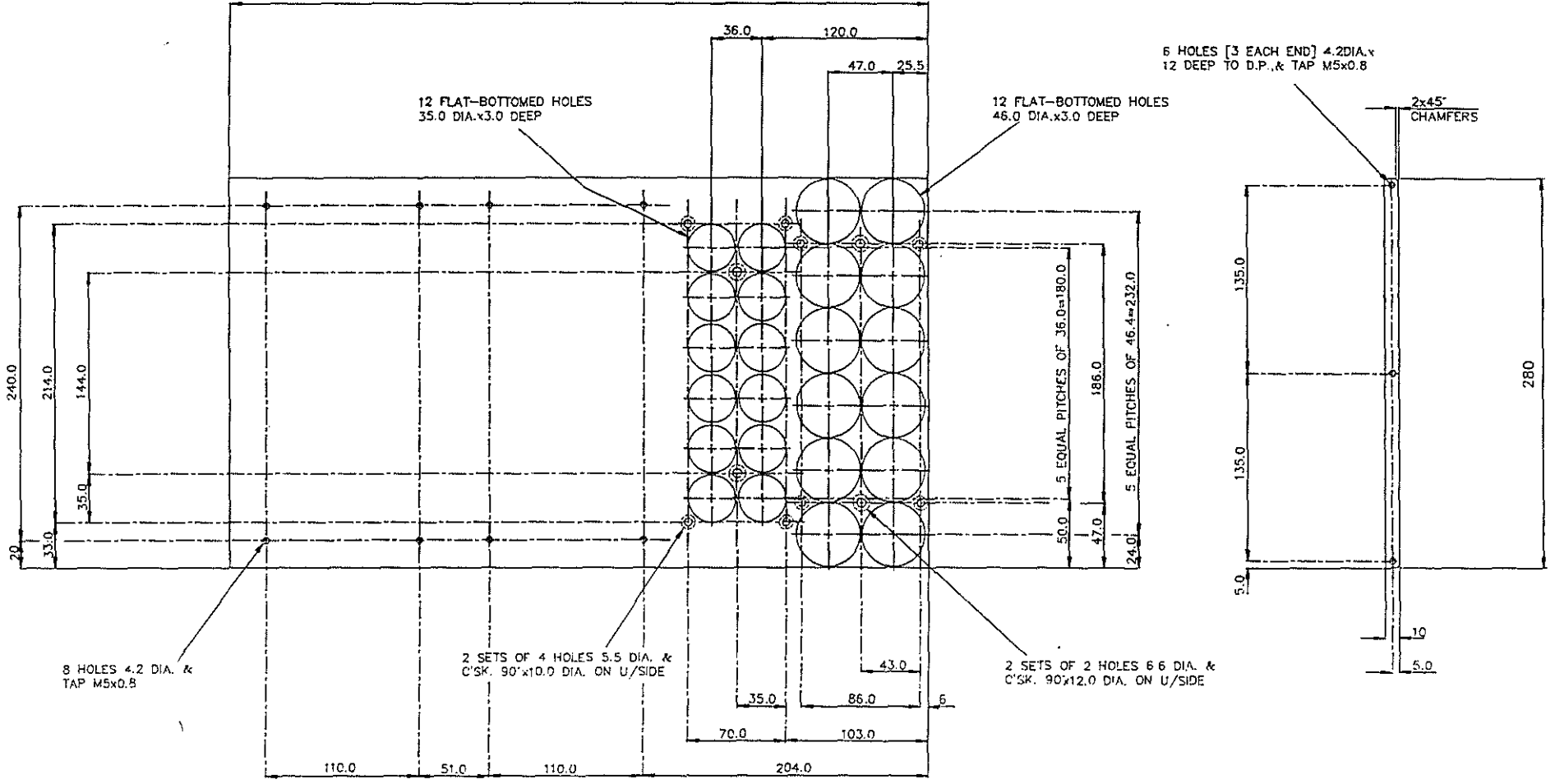

0/No. R/S  
CHECKED  
TRACED  
DRAWN  
INCHES  
SIZE A

MATERIAL ALUMINUM ALLOY	PROTECTIVE FINISH ANODISE	REMOVE ALL BURRS AND SHARP EDGES UNLESS STATED OTHERWISE TOLERANCE EXCEPT WHERE OTHERWISE STATED. ± 0.5 DO NOT SCALE	ISSUE DATE	AMENDMENT	ISSUE DATE
No. OF PER UNIT	TOTAL No. OF		1	1	1
DIMENSIONS IN mm.		SCALE	INSTITUTE OF OCEANOGRAPHIC SCIENCES		
			TITLE BASE PLATE		
			DRAWING No. I.O.S./C5597 67		

DRAWING No. I.O.S./C5597  
 DETAIL 68

THIRD ANGLE PROJECTION

FOR EXPLANATION OF DIMENSIONS, NOTES, SYMBOLS etc., SEE B.S.308.

USED ON

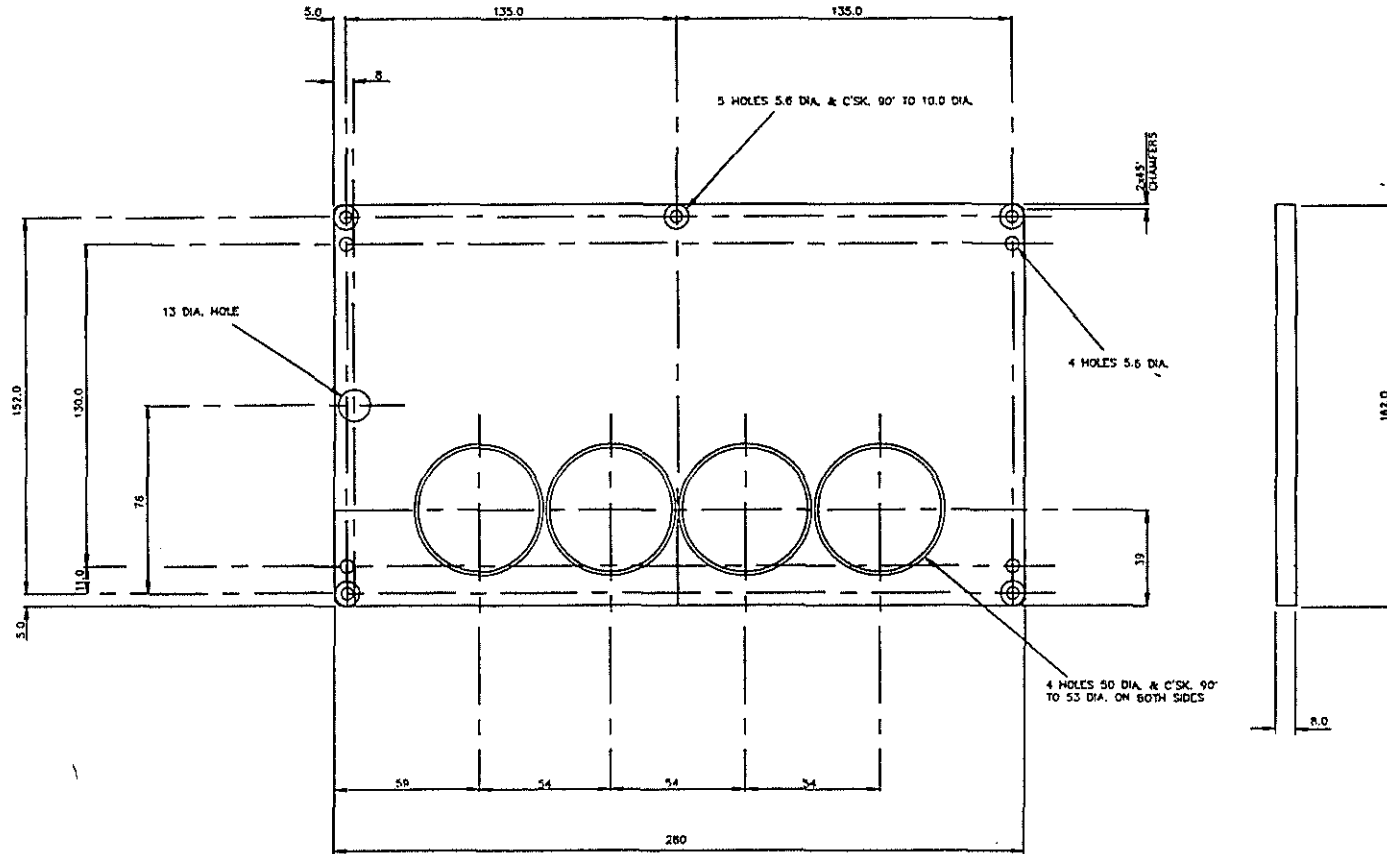

REMOVE ALL BURRS AND SHARP EDGES UNLESS STATED OTHERWISE

O/No. W/S	MATERIAL ALUMINIUM ALLOY	PROTECTIVE FINISH ANODISE	TOLERANCE EXCEPT WHERE OTHERWISE STATED:  ± 0.5.						
CHECKED				AMENDMENT	ISSUE	DATE	AMENDMENT	ISSUE	DATE
TRACED	No. OFF PER UNIT 1	TOTAL No. OFF		INSTITUTE OF OCEANOGRAPHIC SCIENCES			CERTIFIED		
DRAWN NTIMMINS	DIMENSIONS IN m.m.	SCALE	DO NOT SCALE	TITLE TOP PLATE			DRAWING No. I.O.S./C5597 DETAIL 68		

SIZE D

DRAWING No. I.O.S./C5597  
 DETAIL 69

THIRD ANGLE PROJECTION

FOR EXPLANATION OF DIMENSIONS, NOTES, SYMBOLS etc., SEE B.S.308.

USED ON

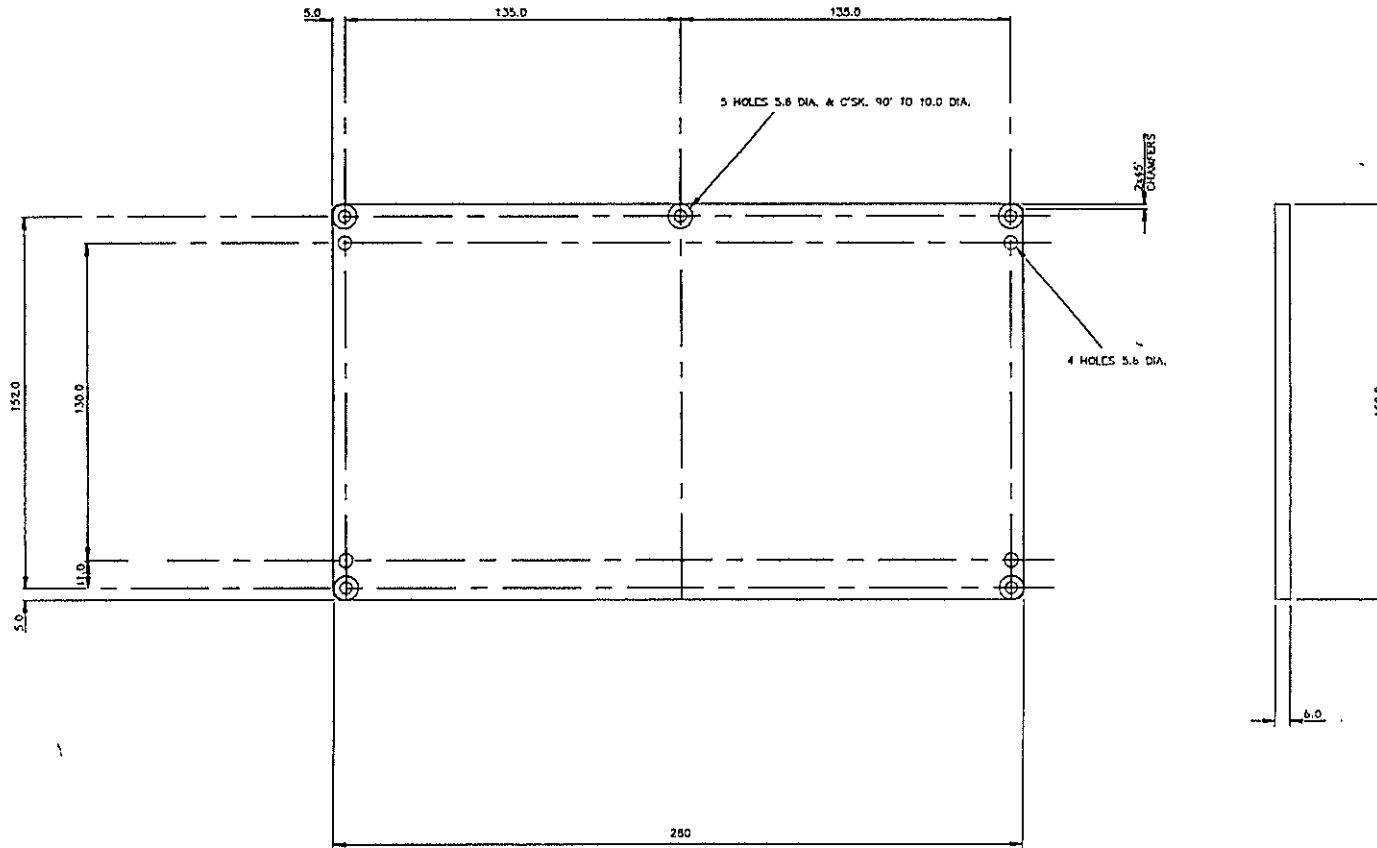

REMOVE ALL BURRS AND SHARP EDGES UNLESS STATED OTHERWISE

0/No. w/s	MATERIAL	PROTECTIVE FINISH	TOLERANCE EXCEPT WHERE OTHERWISE STATED:						
CHECKED	ALUMINIUM ALLOY	ANODISE	± 0.5	AMENDMENT	ISSUE	DATE	AMENDMENT	ISSUE	DATE
TRACED	No. OFF PER UNIT 1	TOTAL No. OFF		CERTIFIED			1	5-5-91	
DRAWN	DIMENSIONS IN m.m.		SCALE	INSTITUTE OF OCEANOGRAPHIC SCIENCES				DRAWING No. I.O.S./C5597	
NTTIMMINS			DO NOT SCALE	TITLE BOTTOM PLATE				DETAIL 69	

SIZE D

DRAWING No. I.O.S./C5597  
 DETAIL 70

THIRD ANGLE PROJECTION

FOR EXPLANATION OF DIMENSIONS,NOTES,SYMBOLS etc.,SEE B.S.308.

USED ON

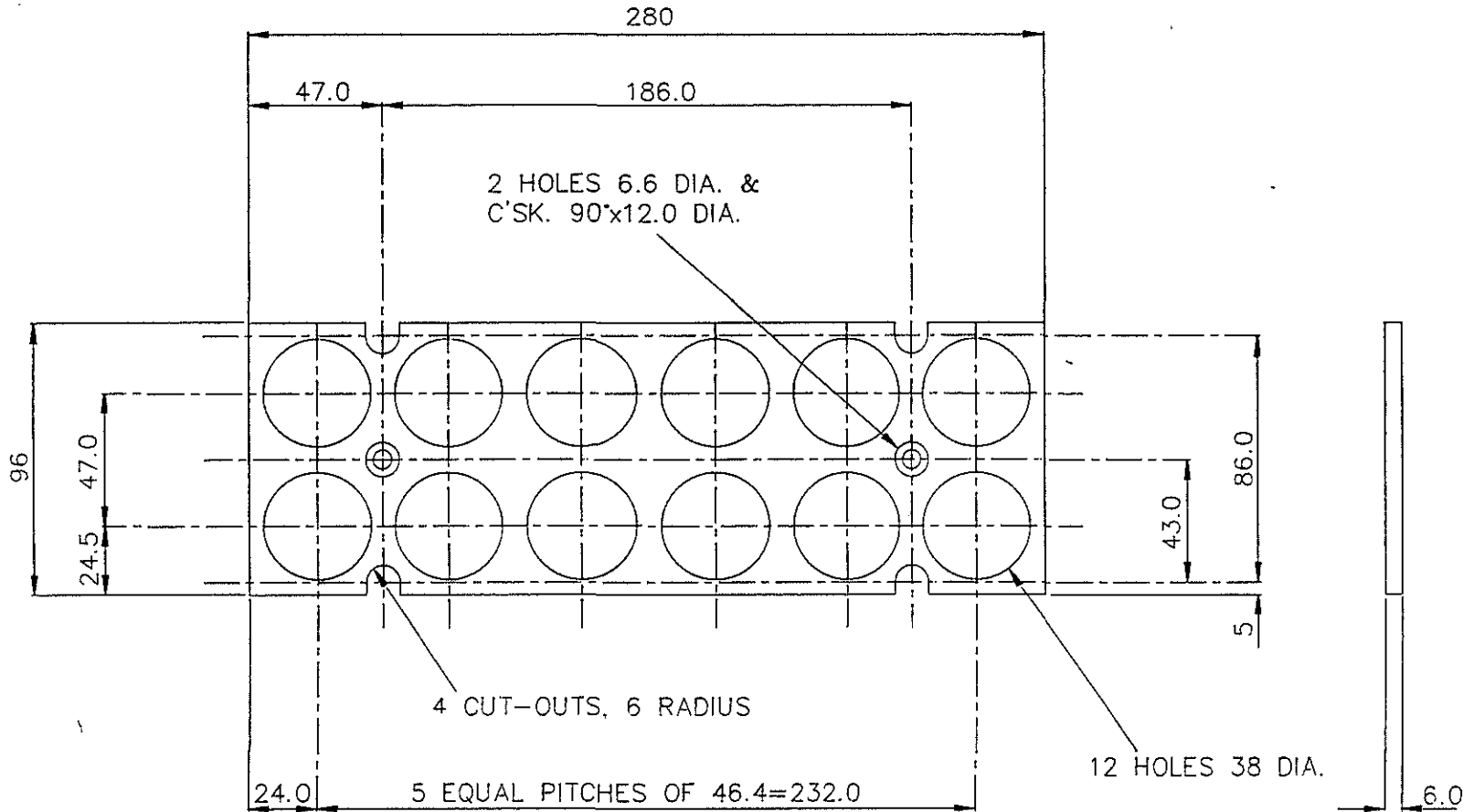

REMOVE ALL BURRS AND SHARP EDGES UNLESS STATED OTHERWISE

o/No. w/s	MATERIAL	PROTECTIVE FINISH	TOLERANCE EXCEPT WHERE OTHERWISE STATED:						
	RIGID PVC		± 0.5						
CHECKED				AMENDMENT	ISSUE	DATE	AMENDMENT	ISSUE	DATE
TRACED	No.OFF PER UNIT	TOTAL No.OFF					CERTIFIED	1	6-6-91
DRAWN	DIMENSIONS IN m.m.	SCALE	DO NOT SCALE	INSTITUTE OF OCEANOGRAPHIC SCIENCES				DRAWING No. I.O.S./C5597	
NTTMMINS				TITLE BATTERY PLATE-A				DETAIL 70	

SIZE C



DRAWING No. I.O.S./C5597  
 DETAIL 71

THIRD ANGLE PROJECTION

FOR EXPLANATION OF DIMENSIONS, NOTES, SYMBOLS etc., SEE B.S.308.

USED ON

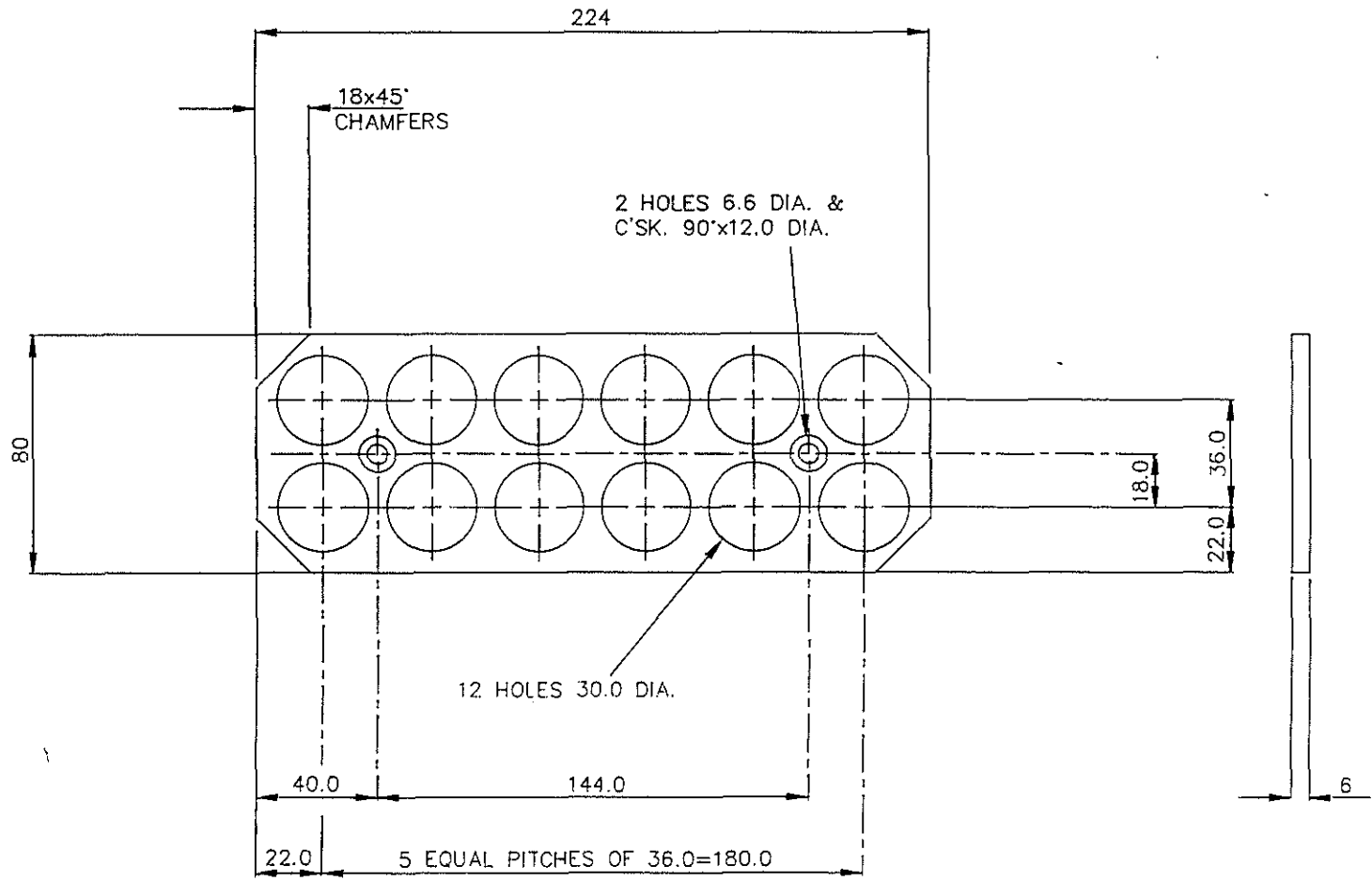

REMOVE ALL BURRS AND SHARP EDGES UNLESS STATED OTHERWISE

O/No. w/S	MATERIAL	PROTECTIVE FINISH	TOLERANCE EXCEPT WHERE OTHERWISE STATED:						
CHECKED	RIGID PVC		± 0.5	AMENDMENT	ISSUE	DATE	AMENDMENT	ISSUE	DATE
TRACED	No.OFF PER UNIT	TOTAL No.OFF		CERTIFIED			1 7-6-91		
DRAWN	DIMENSIONS IN m.m.	SCALE	DO NOT SCALE	INSTITUTE OF OCEANOGRAPHIC SCIENCES					
NTTIMMINS				TITLE			DRAWING No. I.O.S./C5597		
SIZE C				BATTERY PLATE-B			DETAIL 71		

DRAWING No. I.O.S./C5597  
 DETAIL 72

THIRD ANGLE PROJECTION

FOR EXPLANATION OF DIMENSIONS, NOTES, SYMBOLS etc., SEE B.S.308.

USED ON

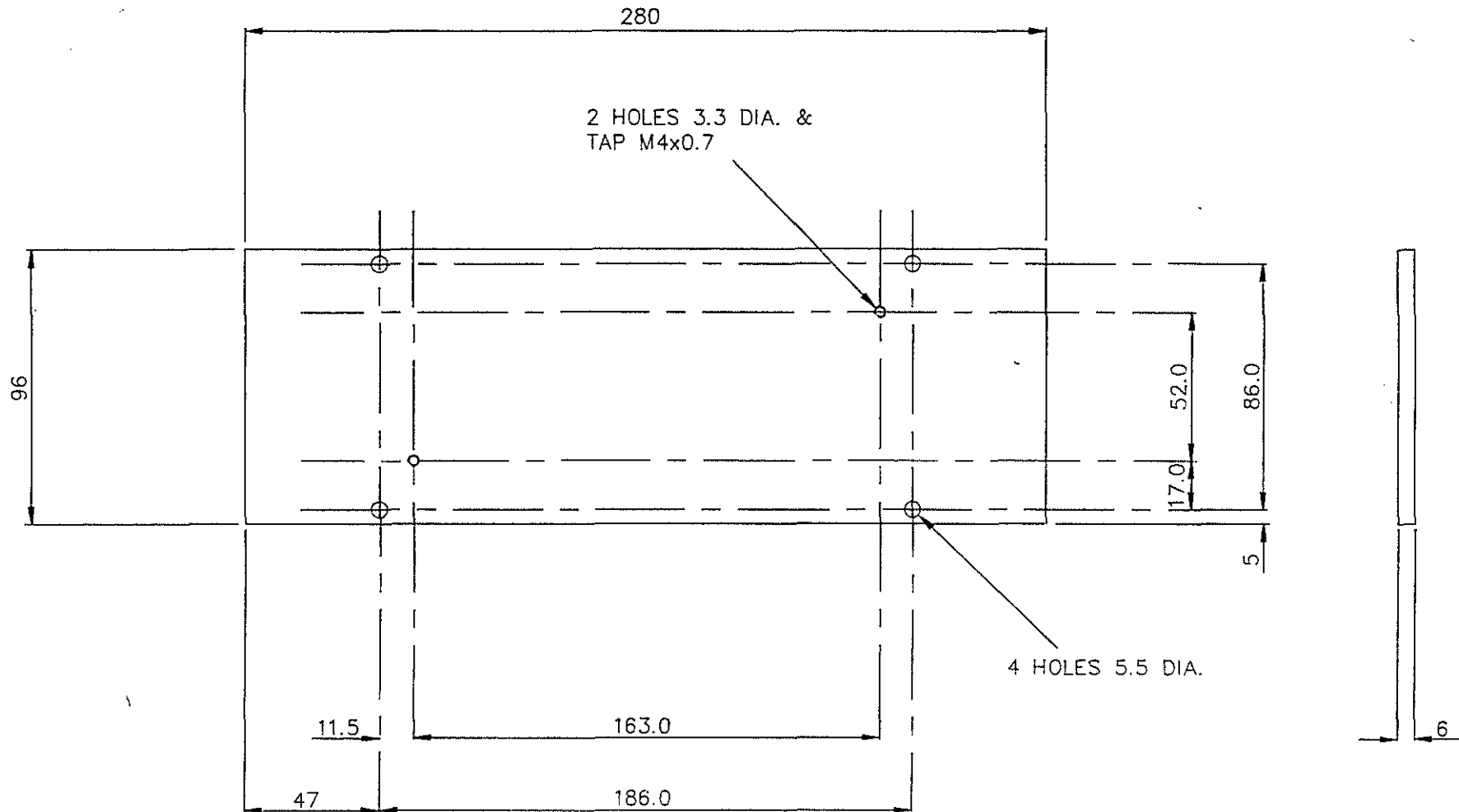

REMOVE ALL BURRS AND SHARP EDGES UNLESS STATED OTHERWISE

0/No. W/S	MATERIAL RIGID PVC	PROTECTIVE FINISH	TOLERANCE EXCEPT WHERE OTHERWISE STATED:  ± 0.5						
CHECKED				AMENDMENT	ISSUE	DATE	AMENDMENT	ISSUE	DATE
TRACED	No. OFF PER UNIT 1	TOTAL No. OFF					CERTIFIED	1	7-6-91
DRAWN NTTIMMINS	DIMENSIONS IN m.m.	SCALE	DO NOT SCALE	INSTITUTE OF OCEANOGRAPHIC SCIENCES				DRAWING No. I.O.S./C5597	
SIZE C				TITLE ARGOS MOUNTING PLATE				DETAIL 72	

DRAWING No. I.O.S./C5597  
 DETAIL 73

THIRD ANGLE PROJECTION

FOR EXPLANATION OF DIMENSIONS, NOTES, SYMBOLS etc., SEE B.S.308.

USED ON

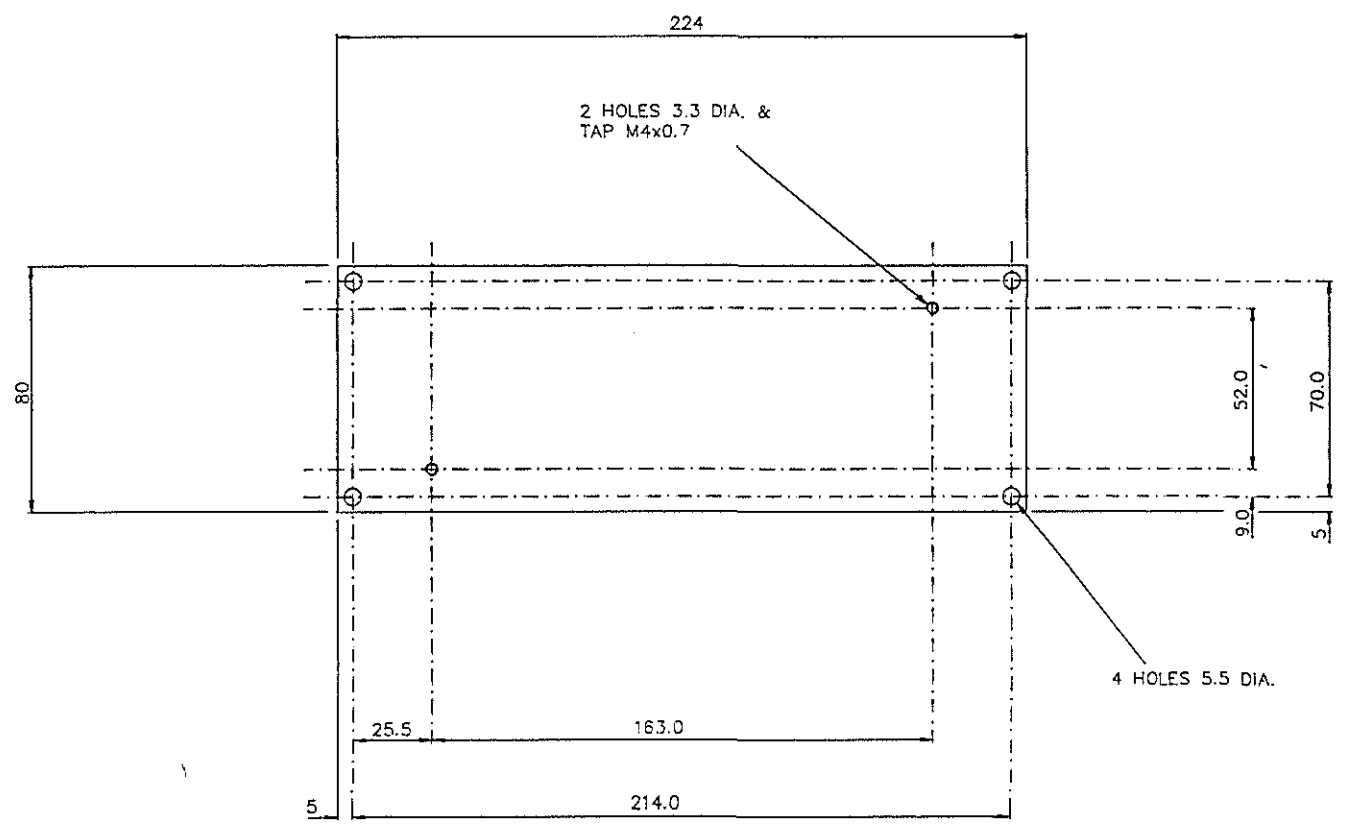

REMOVE ALL BURRS AND SHARP EDGES UNLESS STATED OTHERWISE

O/No. W/S	MATERIAL	PROTECTIVE FINISH	TOLERANCE EXCEPT WHERE OTHERWISE STATED:						
CHECKED	RIGID PVC		± 0.5	AMENDMENT	ISSUE	DATE	AMENDMENT	ISSUE	DATE
TRACED	No. OFF PER UNIT	TOTAL No. OFF					CERTIFIED	1	10-6-91
DRAWN	DIMENSIONS IN m.m.	SCALE	DO NOT SCALE	INSTITUTE OF OCEANOGRAPHIC SCIENCES			DRAWING No. I.O.S./C5597		
NTTMMINS				TITLE CHARGER MOUNTING PLATE			DETAIL 73		
SIZE C									

DRAWING No. I.O.S./ C5597  
 DETAIL 74

THIRD ANGLE PROJECTION

FOR EXPLANATION OF DIMENSIONS, NOTES, SYMBOLS etc., SEE B.S.308.

USED ON

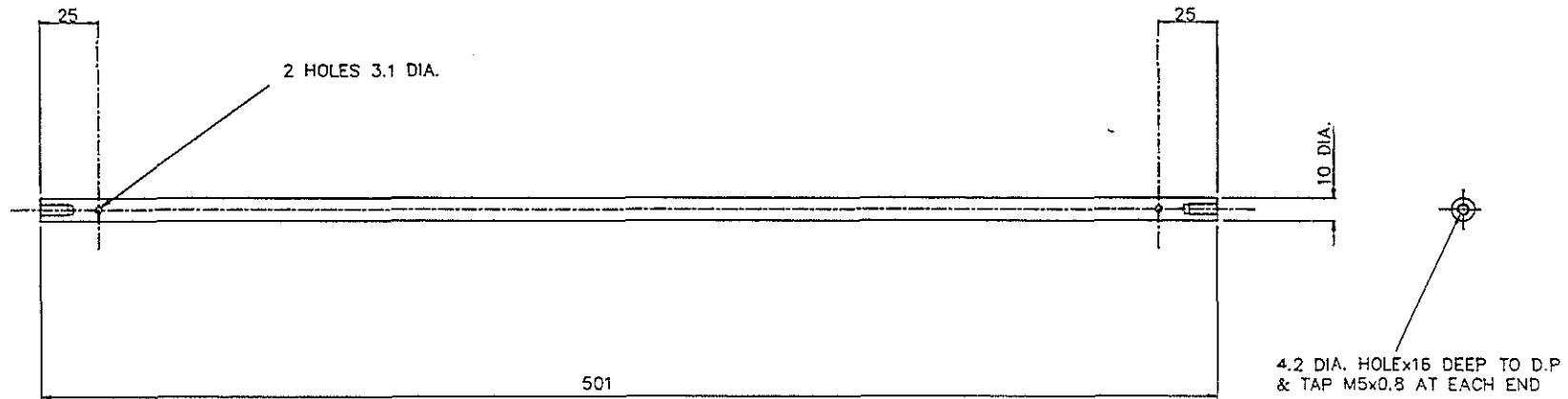

REMOVE ALL BURRS AND SHARP EDGES UNLESS STATED OTHERWISE

O/No. w/S	MATERIAL ALUMINIUM ALLOY	PROTECTIVE FINISH ANODISE	TOLERANCE EXCEPT WHERE OTHERWISE STATED:  ± 0.3						
CHECKED				AMENDMENT	ISSUE	DATE	AMENDMENT	ISSUE	DATE
TRACED	No.OFF PER UNIT 2	TOTAL No.OFF					CERTIFIED	1	12-6-91
DRAWN NTTIMMINS	DIMENSIONS IN m.m.	SCALE	DO NOT SCALE	INSTITUTE OF OCEANOGRAPHIC SCIENCES					
SIZE D				TITLE MAIN FRAME PILLAR			DRAWING No. I.O.S./ C5597 DETAIL 74		

DRAWING No. I.O.S./C5597 75

THIRD ANGLE PROJECTION

FOR EXPLANATION OF DIMENSIONS, NOTES, SYMBOLS etc., SEE B.S.308

USED ON:

5.0 DIA. HOLE x 20 DEEP TO D.P.  
& TAP M6x1 AT EACH END

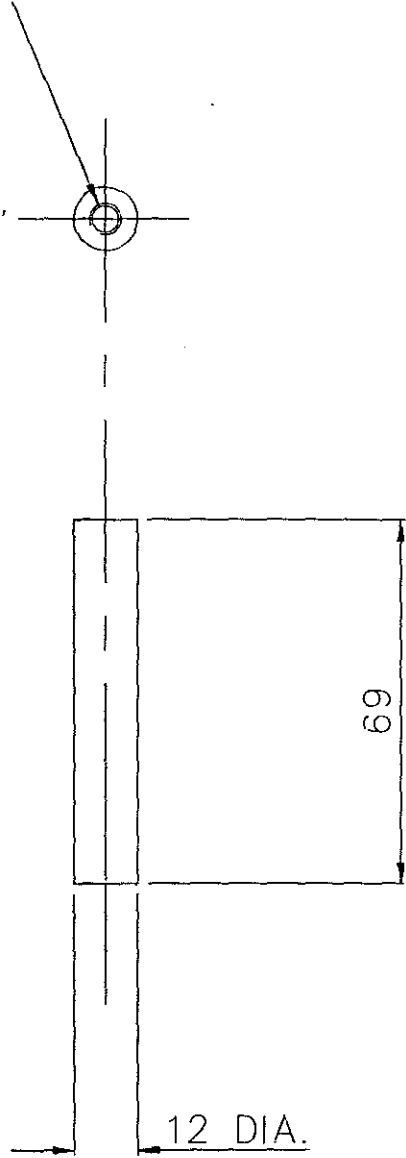

REMOVE ALL BURRS AND SHARP EDGES UNLESS STATED OTHERWISE

O/A No. W/S	MATERIAL	PROTECTIVE FINISH	TOLERANCE EXCEPT WHERE OTHERWISE STATED ± 0.3	AMENDMENT		ISSUE	DATE	AMENDMENT	ISSUE	DATE
	CHECKED	ALUMINIUM ALLOY		ANODISE	CERTIFIED					
TRACED	No. OFF PER UNIT	2	TOTAL No. OFF	INSTITUTE OF OCEANOGRAPHIC SCIENCES						
DRAWN BY	DIMENSIONS IN mm		SCALE	TITLE		DRAWING No.		DETAIL		
WITNESSED			DO NOT SCALE	BATTERY PILLAR-A		I.O.S./C5597 75				
SIZE B										

DRAWING No. I.O.S./ C5597 76

THIRD ANGLE PROJECTION

FOR EXPLANATION OF DIMENSIONS, NOTES, SYMBOLS etc. SEE B.S.308

USED ON

5.0 DIA. HOLE x 20 DEEP TO D.P.  
& TAP M6x1 AT EACH END

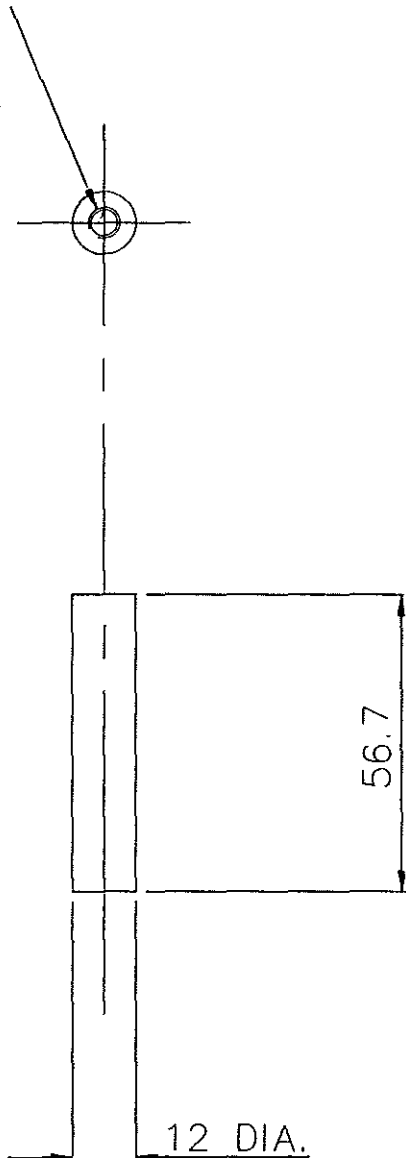

REMOVE ALL BURRS AND SHARP EDGES UNLESS STATED OTHERWISE

CHECKED	MATERIAL	PROTECTIVE FINISH	TOLERANCE EXCEPT WHERE OTHERWISE STATED ± 0.3	AMENDMENT	ISSUE	DATE	AMENDMENT	ISSUE	DATE
	ALUMINIUM ALLOY	ANODISE			CERTIFIED				
TRACED	No. OFF PER UNIT	TOTAL No. OFF	DO NOT SCALE	INSTITUTE OF OCEANOGRAPHIC SCIENCES					
DRAWN	2			TITLE			DRAWING No. DETAIL		
EXTENSIONS	DIMENSIONS IN mm.	SCALE	BATTERY PILLAR-B			I.O.S./ C5597 76			
SIZE B									

DRAWING No. I.O.S./C5597 77

THIRD ANGLE PROJECTION

FOR EXPLANATION OF DIMENSIONS, NOTES, SYMBOLS etc. SEE B.S.308

USED ON

4.2 DIA. HOLE x 16 DEEP TO D.P.  
& TAP M5x0.8 AT BOTH ENDS

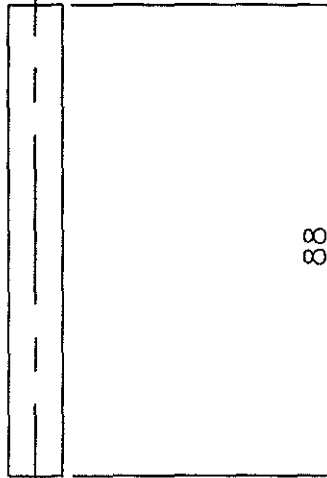
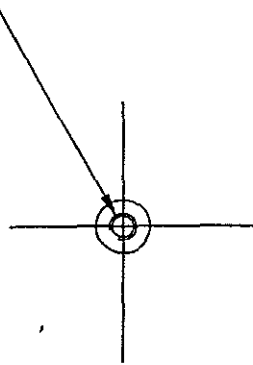

10 DIA.

88

REMOVE ALL BURRS AND SHARP EDGES UNLESS STATED OTHERWISE

Q/No. N/S	MATERIAL	PROTECTIVE FINISH	TOLERANCE EXCEPT WHERE				
	ALUMINIUM ALLOY	ANODISE	OTHERWISE STATED	AMENDMENT	ISSUE	DATE	AMENDMENT
CHECKED			± 0.3				ISSUE
TRACED				CERTIFIED			
DRAWN	No. OFF	TOTAL	DO NOT SCALE	INSTITUTE OF OCEANOGRAPHIC SCIENCES			
	PER UNIT	No. OFF		TITLE	DRAWING No.	DETAIL	
DATE	DIMENSIONS IN mm.	SCALE		MOUNTING PLATE PILLAR		I.O.S./C5597 77	
SIZE	B						

PROJECT NO. 0.S./CS387-7B

TUBO ANODE PROTECTOR

FOR PROTECTION OF SUBMERSIBLE STRUCTURES IN SEA WATER

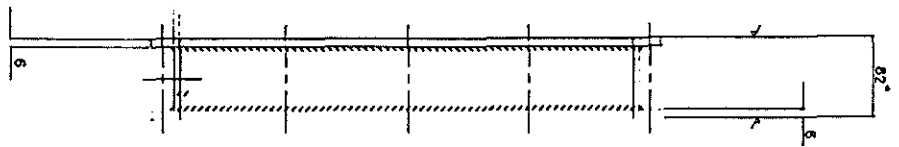
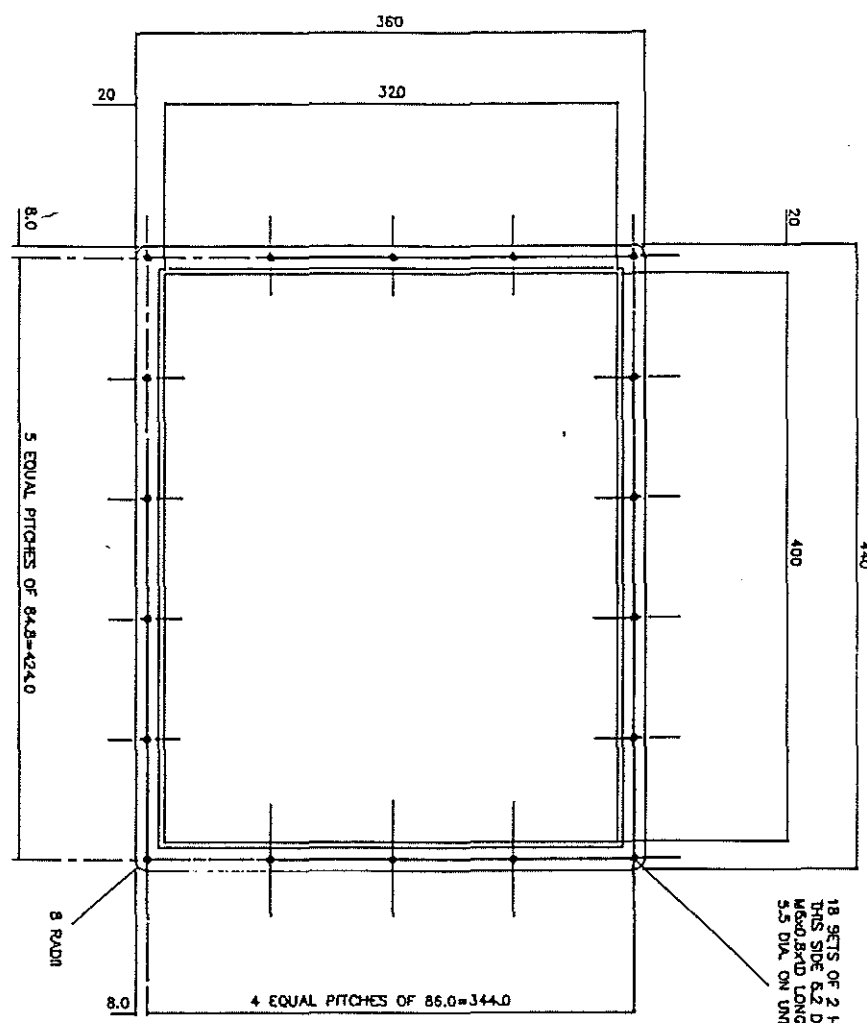

NOTE  
ALL WELDED CONSTRUCTION  
DIMENSION BEFORE MACHINING

DATE	BY	CHECKED	APPROVED
<p>PROJECT NO. 0.S./CS387-7B</p> <p>TUBO ANODE PROTECTOR</p> <p>FOR PROTECTION OF SUBMERSIBLE STRUCTURES IN SEA WATER</p> <p>DESIGNED BY: [Name]</p> <p>DRAWN BY: [Name]</p> <p>CHECKED BY: [Name]</p> <p>APPROVED BY: [Name]</p> <p>DATE: [Date]</p> <p>SCALE: [Scale]</p> <p>NO. OF SETS: [Number]</p> <p>DO NOT SCALE</p> <p>INSTITUTE OF OCEANOGRAPHIC SCIENCES</p> <p>10.S./CS387-7B</p>			



DRAWING No. I.O.S./ C5597  
 DETAIL 79

THIRD ANGLE PROJECTION

FOR EXPLANATION OF DIMENSIONS, NOTES, SYMBOLS etc., SEE B.S.308.

USED ON

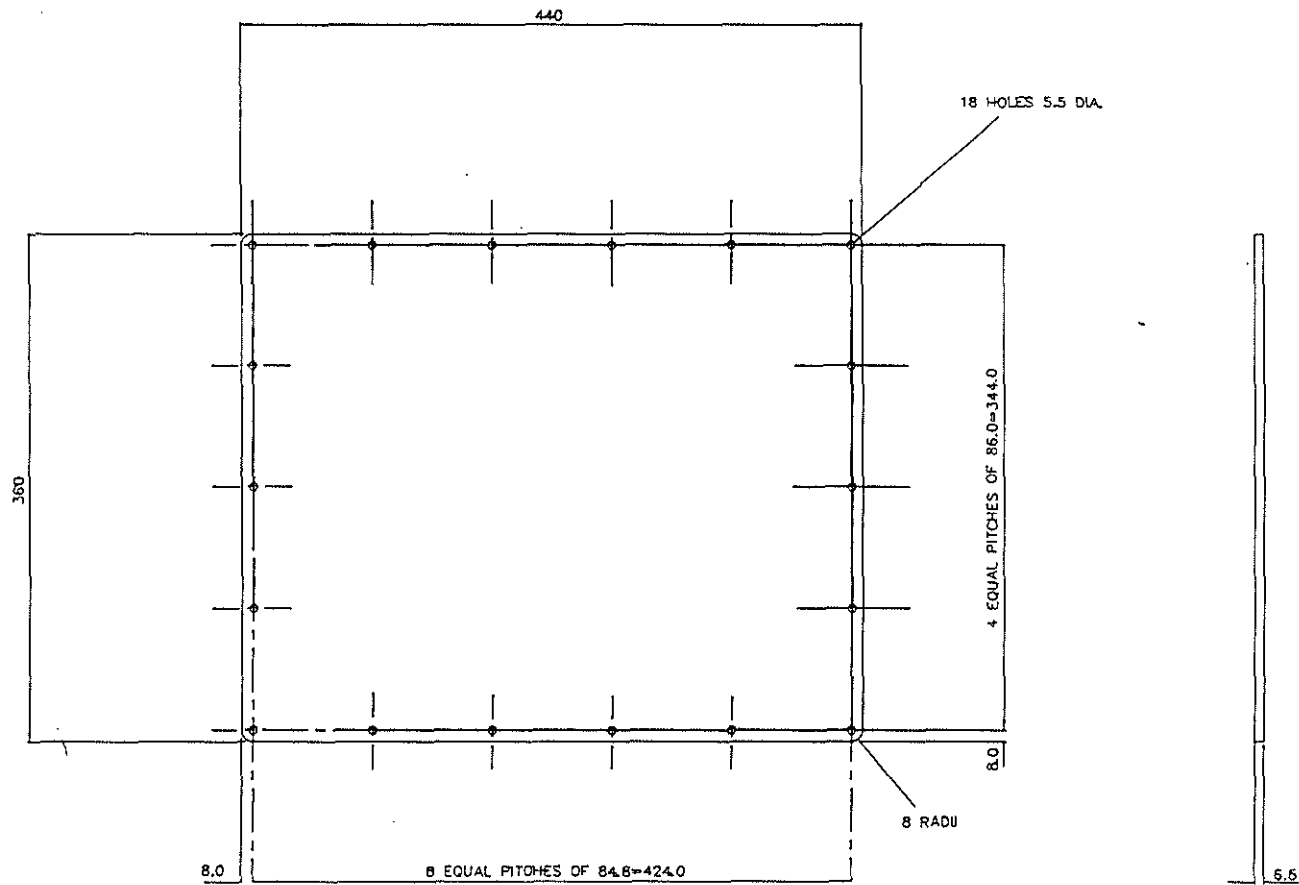

REMOVE ALL BURRS AND SHARP EDGES UNLESS STATED OTHERWISE

O/No. W/S	MATERIAL ALUMINIUM ALLOY HE-30	PROTECTIVE FINISH ANODISE	TOLERANCE EXCEPT WHERE OTHERWISE STATED:  ± 0.5						
CHECKED				AMENDMENT	ISSUE	DATE	AMENDMENT CERTIFIED	ISSUE	DATE
TRACED	No.OFF PER UNIT 1	TOTAL No.OFF		INSTITUTE OF OCEANOGRAPHIC SCIENCES				1	19-6-91
DRAWN NTIMMINS	DIMENSIONS IN m.m.	SCALE	DO NOT SCALE	TITLE JUNCTION BOX LID			DRAWING No. I.O.S./ C5597	DETAIL 79	

SIZE C

DRAWING No. I.O.S./C5597  
 DETAIL 80

THIRD ANGLE PROJECTION

FOR EXPLANATION OF DIMENSIONS, NOTES, SYMBOLS etc., SEE B.S.308.

USED ON

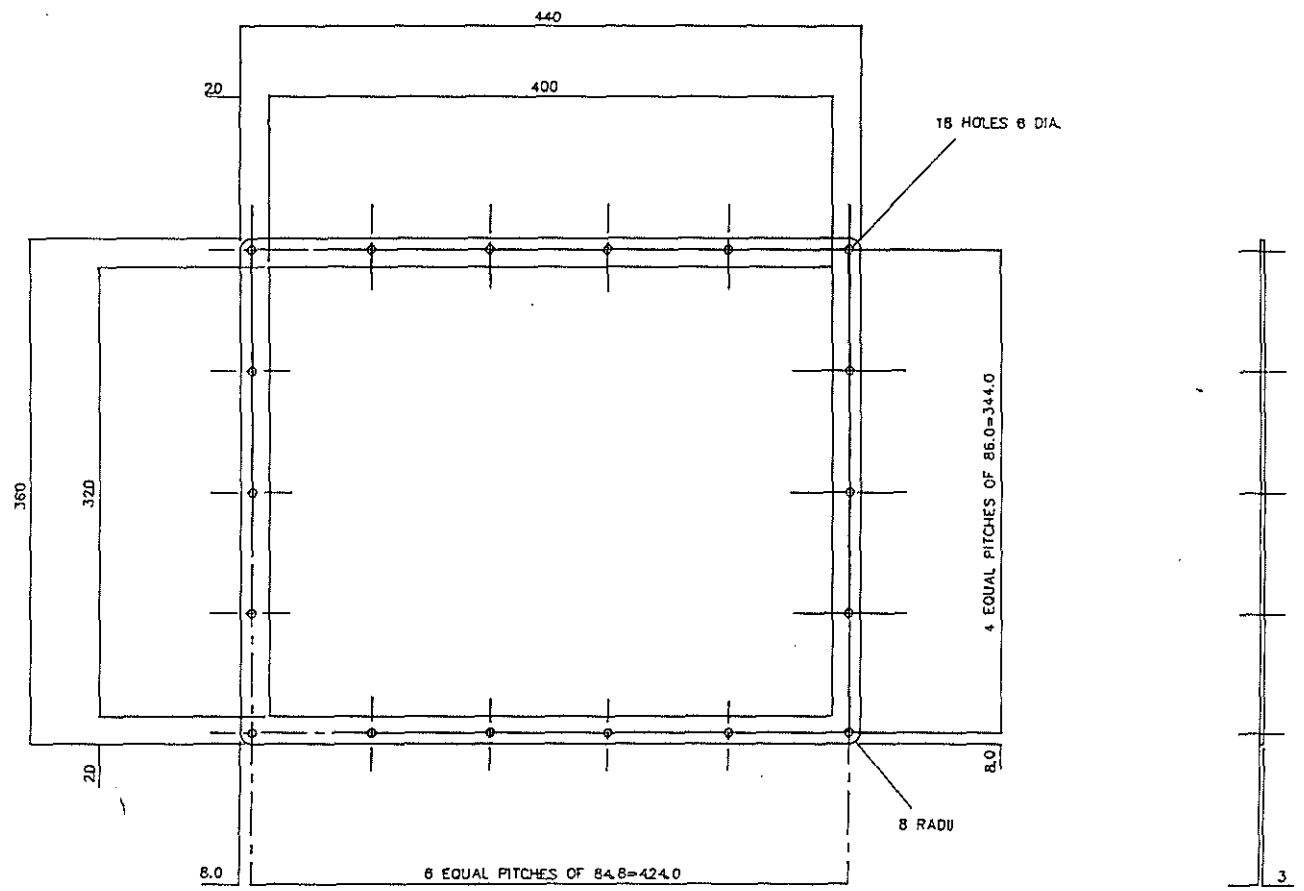

REMOVE ALL BURRS AND SHARP EDGES UNLESS STATED OTHERWISE

0/No. w/s	MATERIAL NEOPRENE 40-50 BHS	PROTECTIVE FINISH	TOLERANCE EXCEPT WHERE OTHERWISE STATED:  ± 1	AMENDMENT	ISSUE	DATE	AMENDMENT	ISSUE	DATE
CHECKED							CERTIFIED	1	19-6-91
TRACED	No. OFF PER UNIT 2	TOTAL No. OFF		INSTITUTE OF OCEANOGRAPHIC SCIENCES					
DRAWN	DIMENSIONS IN m.m.	SCALE	DO NOT SCALE	TITLE JUNCTION BOX GASKET			DRAWING No. I.O.S./C5597 DETAIL 80		
NTMMNS	SIZE C								



DRAWING No. I.O.S./C5597  
 DETAIL 82

THIRD ANGLE PROJECTION

FOR EXPLANATION OF DIMENSIONS, NOTES, SYMBOLS etc., SEE B.S.308.

USED ON

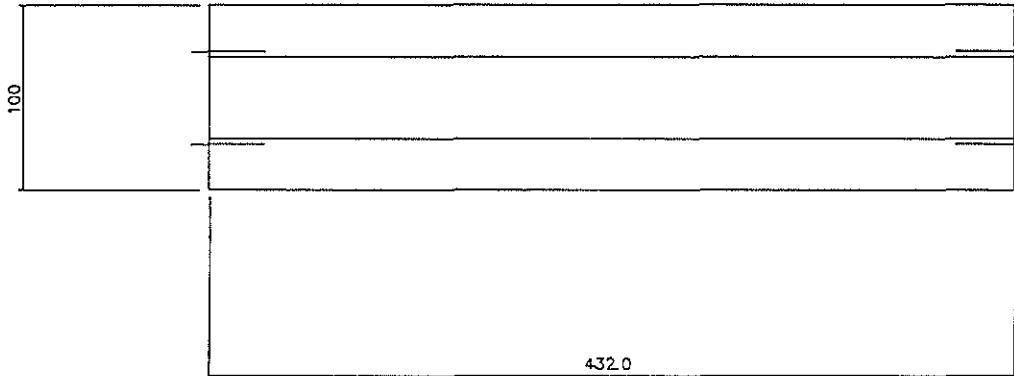

4 HOLES [2 EACH END] 3.3 DIA.  
 x 15 DEEP TO D.P. & TAPPED  
 M4x0.7

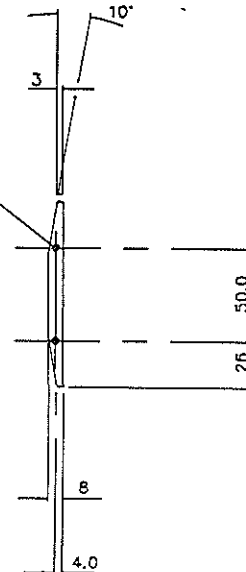

REMOVE ALL BURRS AND SHARP EDGES UNLESS STATED OTHERWISE

Q/No. w/s	MATERIAL ALUMINIUM ALLOY	PROTECTIVE FINISH	TOLERANCE EXCEPT WHERE OTHERWISE STATED:  ± 0.5	AMENDMENT	ISSUE	DATE	AMENDMENT	ISSUE	DATE
CHECKED							CERTIFIED	1	4-7-81
TRACED	No. OFF PER UNIT 4	TOTAL No. OFF		INSTITUTE OF OCEANOGRAPHIC SCIENCES					
DRAWN NTTIMMNS	DIMENSIONS IN m.m.	SCALE 1:2	DO NOT SCALE	TITLE PCB CHASSIS BAR			DRAWING No. I.O.S./C5597 DETAIL 82		

SIZE C

DRAWING No. I.O.S./C5597  
 DETAIL 83

THIRD ANGLE PROJECTION

FOR EXPLANATION OF DIMENSIONS, NOTES, SYMBOLS etc., SEE B.S.308.

USED ON

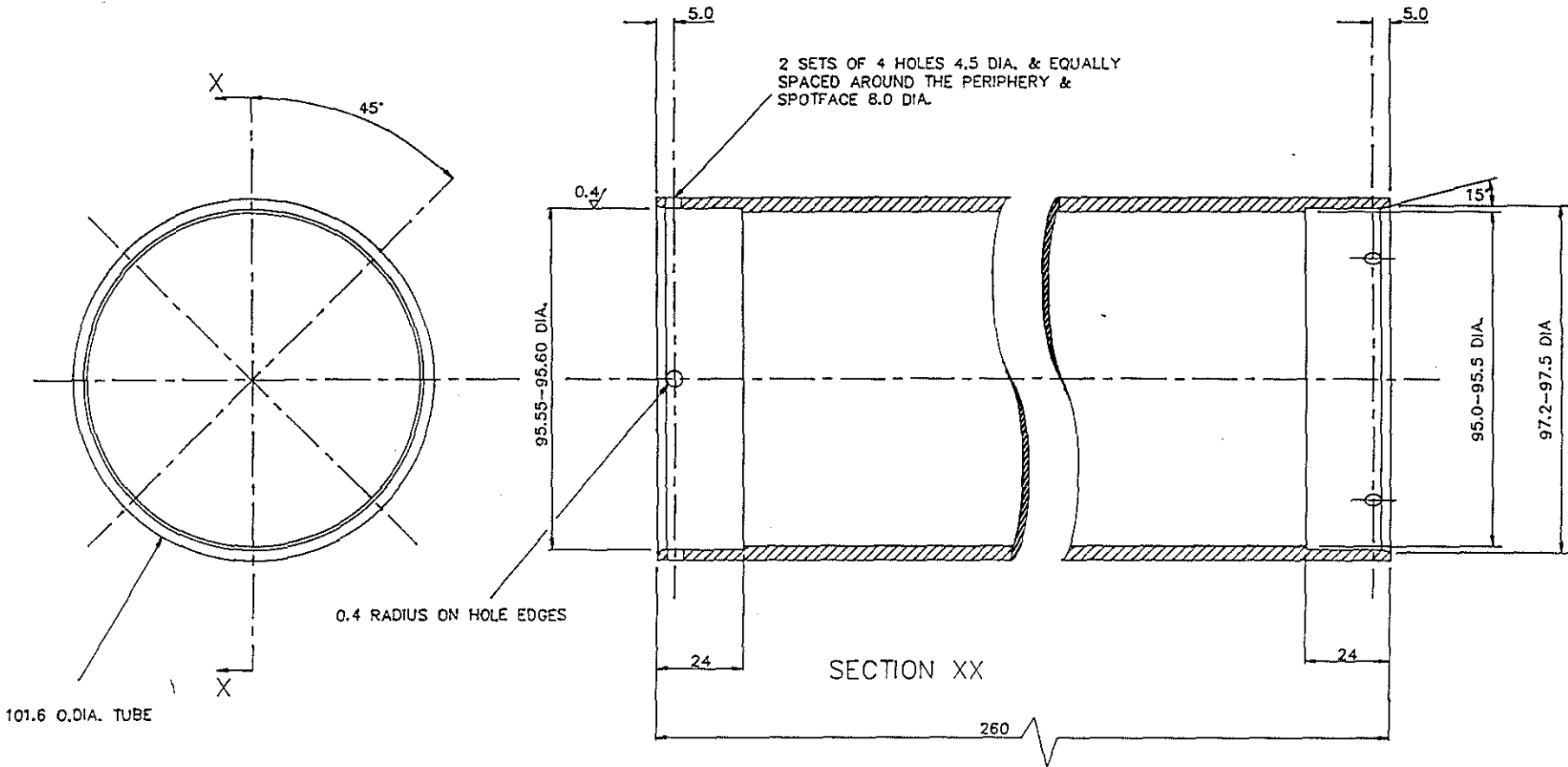

REMOVE ALL BURRS AND SHARP EDGES UNLESS STATED OTHERWISE

O/No. W/S	MATERIAL	PROTECTIVE FINISH	TOLERANCE EXCEPT WHERE OTHERWISE STATED:	15° CHAMFERS ADDED TO TUBE C'BORES	3	9-6-91
CHECKED	ALUMINIUM ALLOY HE-30	ANODISE	± 0.5	4 HOLES ROTATED 45°	2	17-7-91
TRACED	No.OFF PER UNIT 1	TOTAL No.OFF		AMENDMENT	ISSUE	DATE
DRAWN	DIMENSIONS IN m.m.	SCALE 1:1	DO NOT SCALE	CERTIFIED	1	5-7-91
NTTIMMINS				INSTITUTE OF OCEANOGRAPHIC SCIENCES		
SIZE C				TITLE	DRAWING No. I.O.S./C5597	
				COMPASS HOUSING BODY		DETAIL 83

DRAWING No. I.O.S./C5597  
 DETAIL 84

THIRD ANGLE PROJECTION

FOR EXPLANATION OF DIMENSIONS, NOTES, SYMBOLS etc., SEE B.S.308.

USED ON

3 HOLES 23.0 DIA, TAPPED M24x1 & SPOTFACED 32.0 DIA x 0.6 DEEP. SPACED AS SHOWN ON 50.0 P.C.D. RELIEVE THREADS FOR DEPTH OF 1.6

ENGRAVE 'N' 5 HIGH & LINES 0.5 WIDE, THEN FILL BLACK

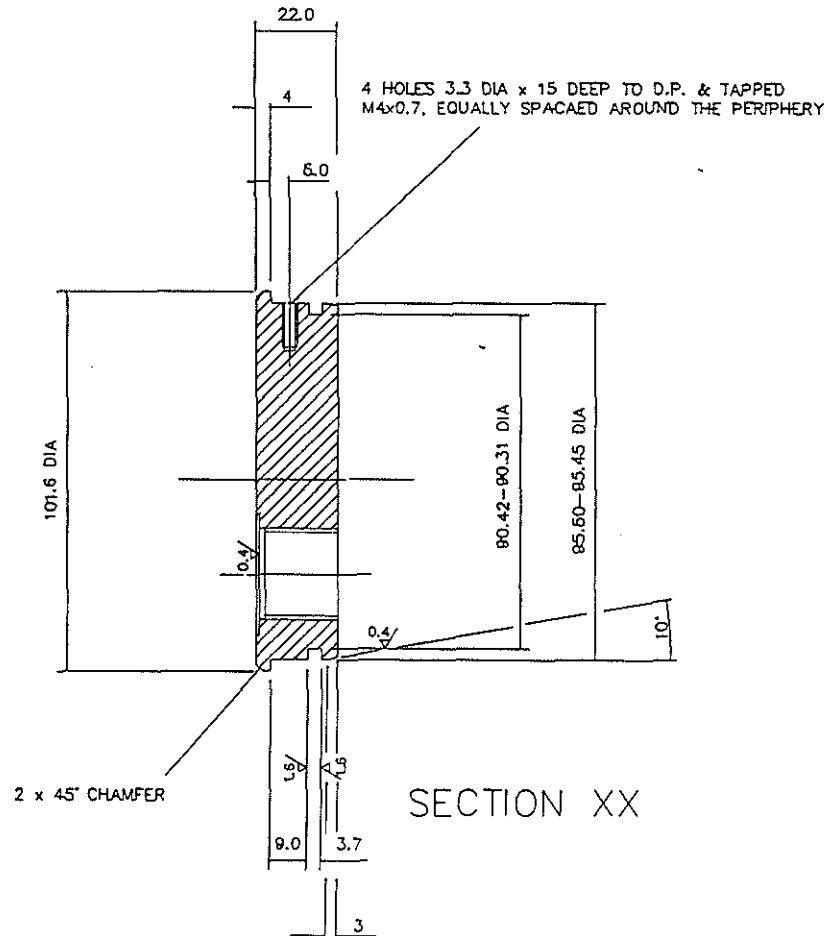
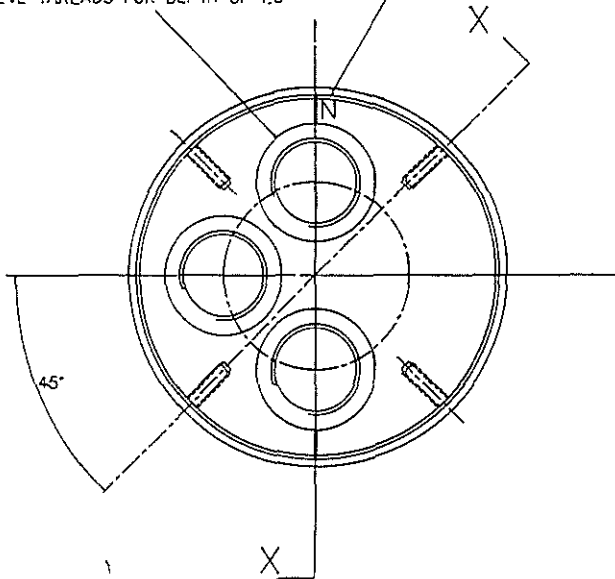

SECTION XX

REMOVE ALL BURRS AND SHARP EDGES UNLESS STATED OTHERWISE

0/No. W/S	MATERIAL	PROTECTIVE FINISH	TOLERANCE EXCEPT WHERE OTHERWISE STATED:	THREADS RELIEVED FOR DEPTH OF 1.5	3	20-6-81
CHECKED	ALUMINIUM ALLOY HE-30	ANODISE	± 0.6	GROOVE WAS 80.85-80.80 DIA	2	9-8-81
TRACED	No.OFF PER UNIT 1	TOTAL No.OFF		AMENDMENT	ISSUE	DATE
DRAWN	DIMENSIONS IN m.m.	SCALE 1:1	DO NOT SCALE	CERTIFIED	1	15-7-81
SIZE C				INSTITUTE OF OCEANOGRAPHIC SCIENCES		
				TITLE COMPASS HOUSING CAP		DRAWING No. I.O.S./C5597
						DETAIL 84

DRAWING No. I.O.S./ C5597  
 DETAIL 85

THIRD ANGLE PROJECTION

FOR EXPLANATION OF DIMENSIONS, NOTES, SYMBOLS etc., SEE B.S.308.

USED ON

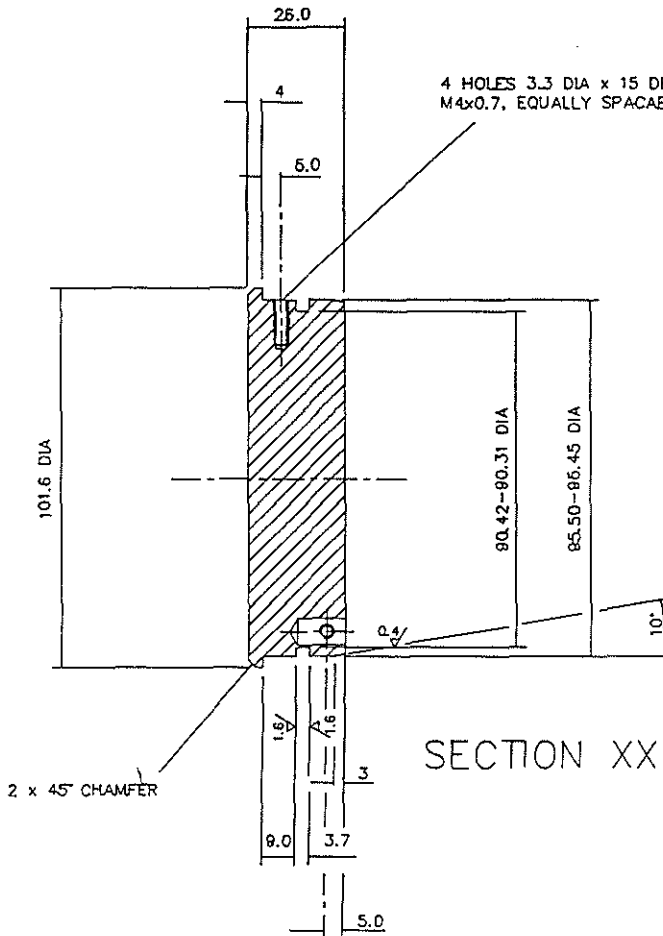

SECTION XX

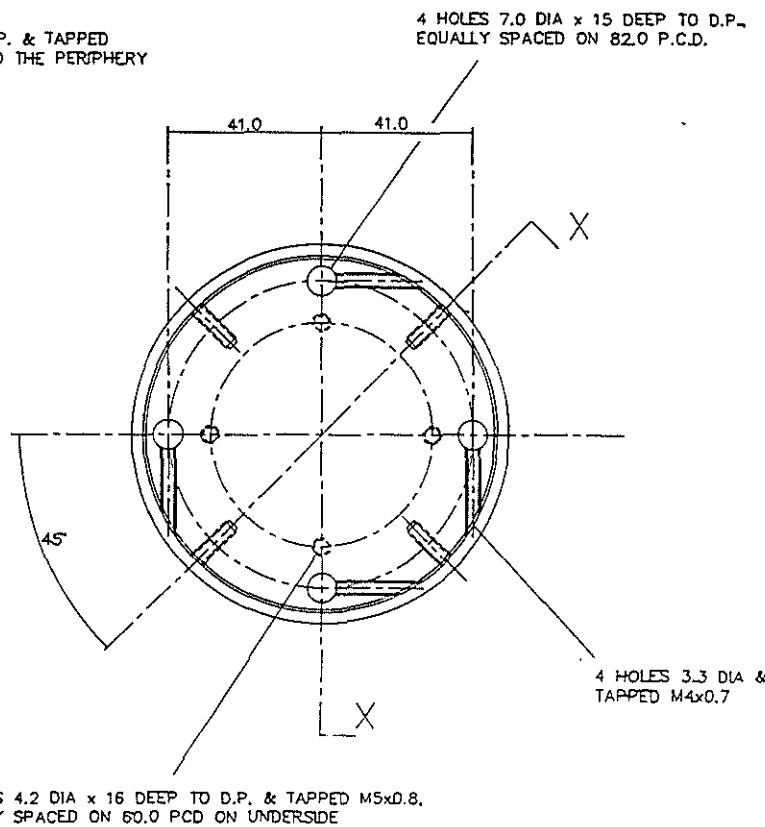

REMOVE ALL BURRS AND SHARP EDGES UNLESS STATED OTHERWISE

O/No. W/S

CHECKED

TRACED

DRAWN  
 NITTIMINS

MATERIAL ALUMINIUM ALLOY	PROTECTIVE FINISH ANODISE	TOLERANCE EXCEPT WHERE OTHERWISE STATED:  ± 0.5
No.OFF PER UNIT 1	TOTAL No.OFF	DO NOT SCALE
DIMENSIONS IN m.m.	SCALE 1:1	

			GROOVE WAS 90.85-90.60 DIA	2	9-6-91
AMENDMENT	ISSUE	DATE	AMENDMENT	ISSUE	DATE
			CERTIFIED	1	17-7-91
INSTITUTE OF OCEANOGRAPHIC SCIENCES					
TITLE COMPASS HOUSING BASE			DRAWING No. I.O.S./ C5597 DETAIL 85		

SIZE C

DRAWING No. I.O.S./C5597  
 DETAIL 86

THIRD ANGLE PROJECTION

FOR EXPLANATION OF DIMENSIONS, NOTES, SYMBOLS etc. SEE B.S.308.

USED ON

6.6 DIA HOLE TAPPED M8x1.25

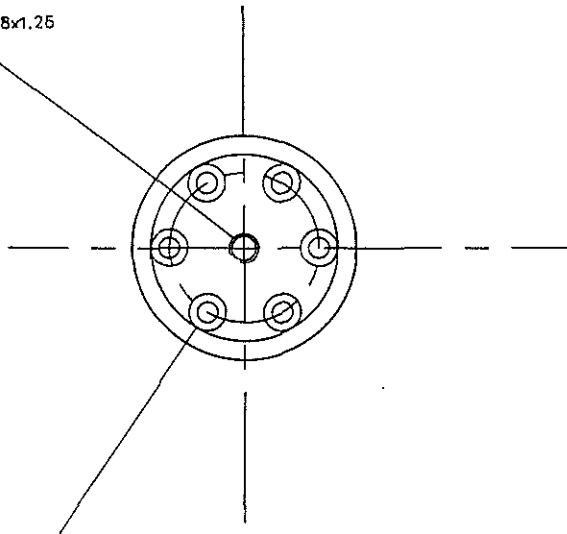

6 HOLES 5.5 DIA. & C'SK. 90° TO  
 10 DIA., EQUALLY SPACED ON 40.0 PCD

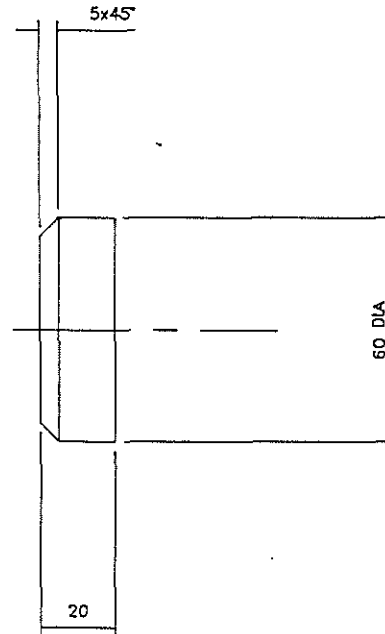

REMOVE ALL BURRS AND SHARP EDGES UNLESS STATED OTHERWISE

o/No. w/s	MATERIAL ALUMINIUM ALLOY HE-30	PROTECTIVE FINISH ANODISE	TOLERANCE EXCEPT WHERE OTHERWISE STATED:  ± 0.5						
CHECKED				AMENDMENT	ISSUE	DATE	AMENDMENT	ISSUE	DATE
TRACED	No. OFF PER UNIT 4	TOTAL No. OFF		CERTIFIED			1	3-7-91	
DRAWN NTTMMNS	DIMENSIONS IN m.m.		SCALE	INSTITUTE OF OCEANOGRAPHIC SCIENCES				DRAWING No. I.O.S./C5597	
SIZE C			DO NOT SCALE	TITLE LIFTING EYE BOSS				DETAIL 86	



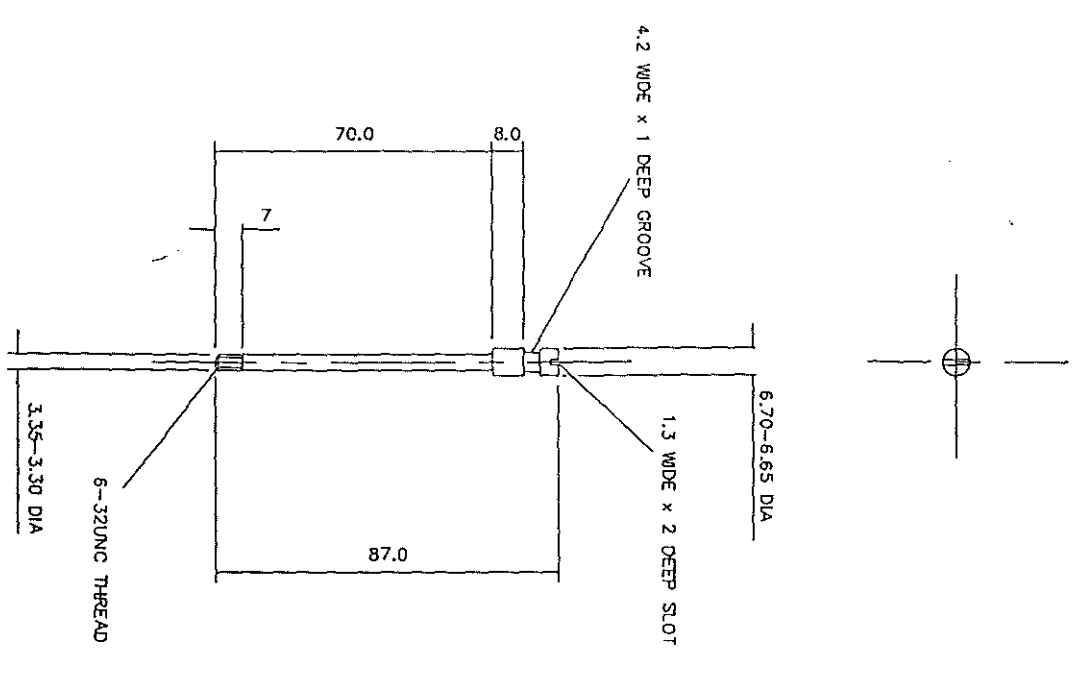

DATE	NO. OF	BY	FOR
06/02/87	1	CS	COMPASS BOLT
REVISION	DATE	BY	REASON
INSTITUTION: INSTITUTE OF OCEANOGRAPHIC SCIENCES TITLE: COMPASS BOLT DRAWING NO.: 105/CSS97.87 SCALE: AS SHOWN MATERIAL: 304 STAINLESS STEEL FINISH: POLISHED DIMENSIONS: 6.70-6.65 DIA, 4.2 WIDE x 1 DEEP GROOVE, 1.3 WIDE x 2 DEEP SLOT, 3.35-3.30 DIA, 6-32UNC THREAD, 70.0, 8.0, 87.0, 7, 3.35-3.30 DIA			

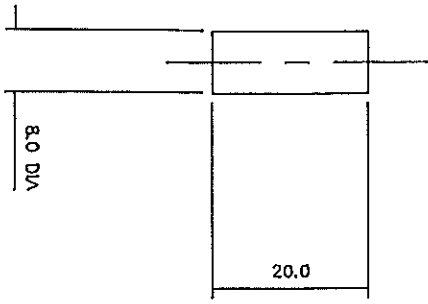
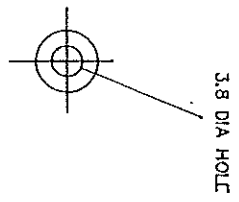

REMOVE ALL DIMS AND SWAP DIMS UNDER STAND DIMENSIONS  
 TOLERANCE EXCEPT WHERE  
 OTHERWISE NOTED

QTY. / PKT.	1/1000	PRODUCTION PMS-	DO NOT SCALE	TITLE	DATE
ORDER NO.	1000 P.C.			ASTRUI E OF OCEANOGRAPHIC SCUBBERS	
DATE	12	SCALE	2	COMPASS SPACER	10.S./CS597 88
REVISIONS					
NO.					
DATE					
BY					
CHECKED					
APPROVED					
DATE					
BY					
CHECKED					
APPROVED					
DATE					
BY					
CHECKED					
APPROVED					
DATE					
BY					
CHECKED					
APPROVED					
DATE					
BY					
CHECKED					
APPROVED					
DATE					
BY					
CHECKED					
APPROVED					
DATE					
BY					
CHECKED					
APPROVED					
DATE					
BY					
CHECKED					
APPROVED					
DATE					
BY					
CHECKED					
APPROVED					
DATE					
BY					
CHECKED					
APPROVED					
DATE					
BY					
CHECKED					
APPROVED					
DATE					
BY					
CHECKED					
APPROVED					
DATE					
BY					
CHECKED					
APPROVED					
DATE					
BY					
CHECKED					
APPROVED					
DATE					
BY					
CHECKED					
APPROVED					
DATE					
BY					
CHECKED					
APPROVED					
DATE					
BY					
CHECKED					
APPROVED					
DATE					
BY					
CHECKED					
APPROVED					
DATE					
BY					
CHECKED					
APPROVED					
DATE					
BY					
CHECKED					
APPROVED					
DATE					
BY					
CHECKED					
APPROVED					
DATE					
BY					
CHECKED					
APPROVED					
DATE					
BY					
CHECKED					
APPROVED					
DATE					
BY					
CHECKED					
APPROVED					
DATE					
BY					
CHECKED					
APPROVED					
DATE					
BY					
CHECKED					
APPROVED					
DATE					
BY					
CHECKED					
APPROVED					
DATE					
BY					
CHECKED					
APPROVED					
DATE					
BY					
CHECKED					
APPROVED					
DATE					
BY					
CHECKED					
APPROVED					
DATE					
BY					
CHECKED					
APPROVED					
DATE					
BY					
CHECKED					
APPROVED					
DATE					
BY					
CHECKED					
APPROVED					
DATE					
BY					
CHECKED					
APPROVED					
DATE					
BY					
CHECKED					
APPROVED					
DATE					
BY					
CHECKED					
APPROVED					
DATE					
BY					
CHECKED					
APPROVED					
DATE					
BY					
CHECKED					
APPROVED					
DATE					
BY					
CHECKED					
APPROVED					
DATE					
BY					
CHECKED					
APPROVED					
DATE					
BY					
CHECKED					
APPROVED					
DATE					
BY					
CHECKED					
APPROVED					
DATE					
BY					
CHECKED					
APPROVED					
DATE					
BY					
CHECKED					
APPROVED					
DATE					
BY					
CHECKED					
APPROVED					
DATE					
BY					
CHECKED					
APPROVED					
DATE					
BY					
CHECKED					
APPROVED					
DATE					
BY					
CHECKED					
APPROVED					
DATE					
BY					
CHECKED					
APPROVED					
DATE					
BY					
CHECKED					
APPROVED					
DATE					
BY					
CHECKED					
APPROVED					
DATE					
BY					
CHECKED					
APPROVED					
DATE					
BY					
CHECKED					
APPROVED					
DATE					
BY					
CHECKED					
APPROVED					
DATE					
BY					
CHECKED					
APPROVED					
DATE					
BY					
CHECKED					
APPROVED					
DATE					
BY					
CHECKED					
APPROVED					
DATE					
BY					
CHECKED					
APPROVED					
DATE					
BY					
CHECKED					
APPROVED					
DATE					
BY					
CHECKED					
APPROVED					
DATE					
BY					
CHECKED					
APPROVED					
DATE					
BY					
CHECKED					
APPROVED					
DATE					
BY					
CHECKED					
APPROVED					
DATE					
BY					
CHECKED					
APPROVED					
DATE					
BY					
CHECKED					
APPROVED					
DATE					
BY					
CHECKED					
APPROVED					
DATE					
BY					
CHECKED					
APPROVED					
DATE					
BY					
CHECKED					
APPROVED					
DATE					
BY					
CHECKED					
APPROVED					
DATE					
BY					
CHECKED					
APPROVED					
DATE					
BY					
CHECKED					
APPROVED					
DATE					
BY					
CHECKED					
APPROVED					
DATE					
BY					
CHECKED					
APPROVED					
DATE					
BY					
CHECKED					
APPROVED					
DATE					
BY					

DRAWING No. I.O.S./C5597  
 DETAIL 89

THIRD ANGLE PROJECTION

FOR EXPLANATION OF DIMENSIONS, NOTES, SYMBOLS etc., SEE B.S.308.

USED ON

6 HOLES 5.6 DIA EQUALLY SPACED ON 55.0 PCD

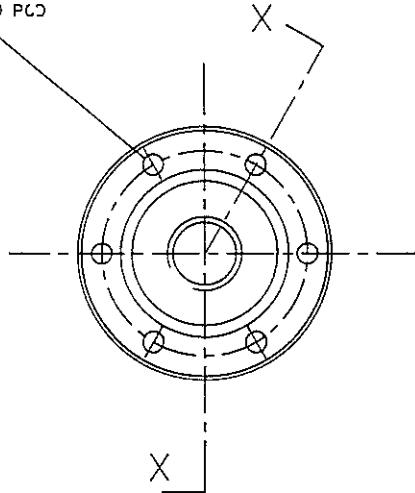

17.5 DIA HOLE TAPPED 3/4-16UNT

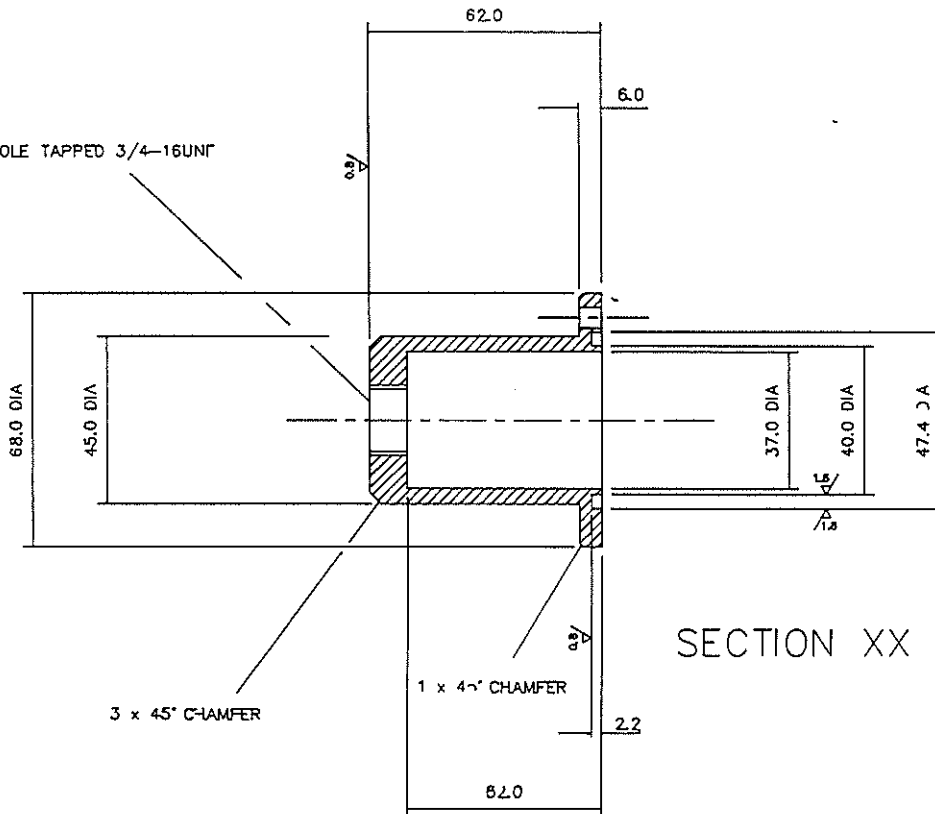

SECTION XX

REMOVE ALL BURRS AND SHARP EDGES UNLESS STATED OTHERWISE

0 No. W/S	MATERIAL ALUMINIUM ALLOY HE-30	PROTECTIVE FINISH ANODISE	TOLERANCE EXCEPT WHERE OTHERWISE STATED:  ± 0.5						
CHECKED				AMENDMENT	ISSUE	DATE	AMENDMENT	ISSUE	DATE
TRACED	No. OFF PER UNIT 1	TOTAL No. OFF					CERTIFIED	1	22-7-91
DRAWN NTIMMINS	DIMENSIONS IN m.m.	SCALE 1:1	DO NOT SCALE	INSITUTE OF OCEANOGRAPHIC SCIENCES			DRAWING No. I.O.S./ C5597 DETAIL 89		
SIZE C				TITLE PRESSURE RELIEF HOUSING					

DRAWING No. I.O.S./ 5597  
 DETAIL 90

THIRD ANGLE PROJECTION

FOR EXPLANATION OF DIMENSIONS, NOTES, SYMBOLS etc., SEE B.S.308.

USED ON

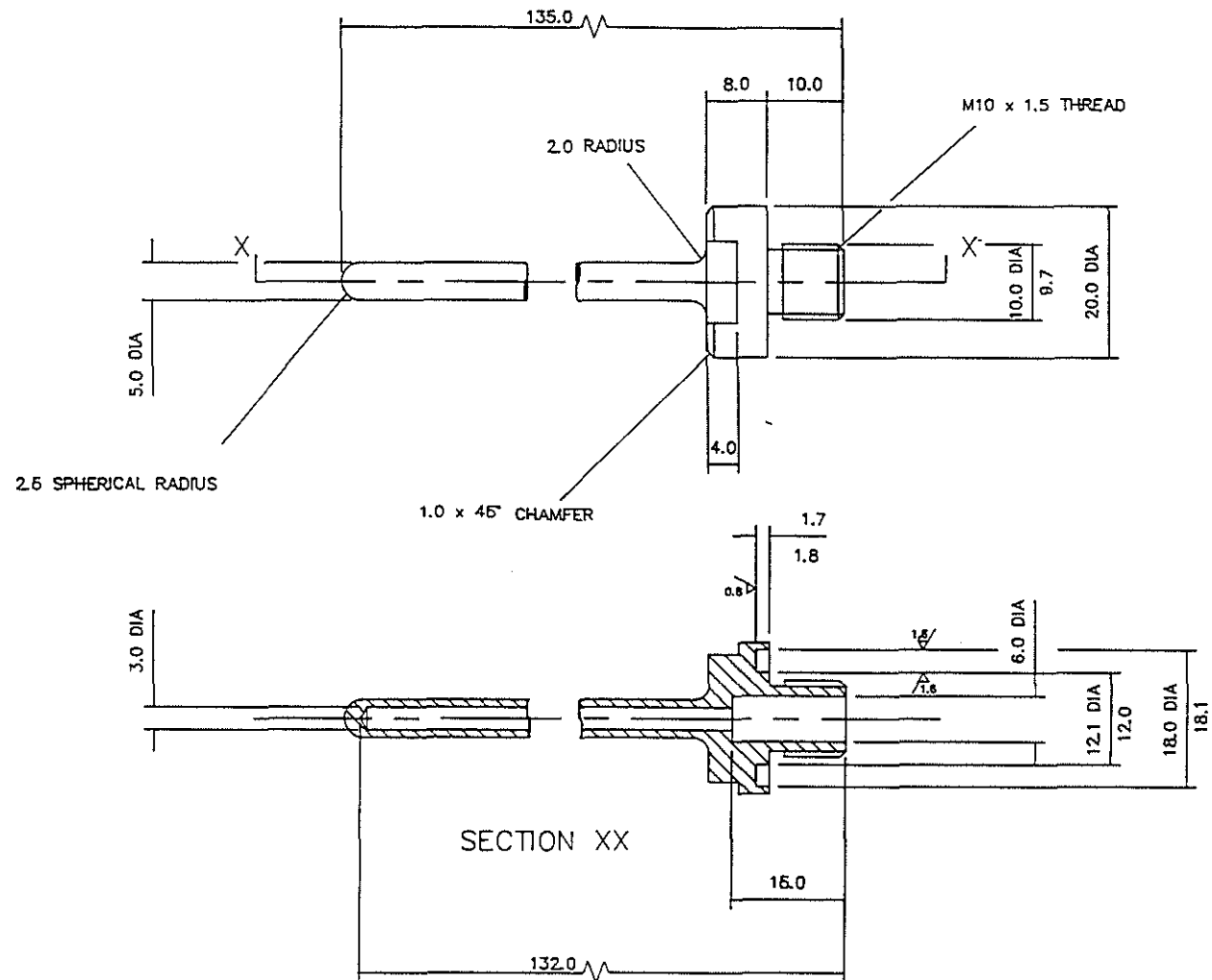
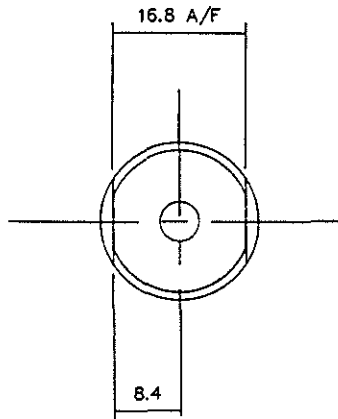

REMOVE ALL BURRS AND SHARP EDGES UNLESS STATED OTHERWISE

O/No. W/S

CHECKED

TRACED

DRAWN

SIZE C

MATERIAL STAINLESS STEEL 316 S16	PROTECTIVE FINISH	TOLERANCE EXCEPT WHERE OTHERWISE STATED:  ± 0.1
No. OFF PER UNIT 2	TOTAL No. OFF	DO NOT SCALE
DIMENSIONS IN m.m.		SCALE 2:1

RE-DRAWN ON COMPUTER				2	19-12-02
AMENDMENT	ISSUE	DATE	AMENDMENT	ISSUE	DATE
			CERTIFIED	1	19-6-01
INSTITUTE OF OCEANOGRAPHIC SCIENCES					
TITLE BODY, AIR TEMPERATURE SENSOR			DRAWING No. I.O.S./ 5597 DETAIL 90		

DRAWING No. I.O.S./ 5597  
 DETAIL 91

THIRD ANGLE PROJECTION

FOR EXPLANATION OF DIMENSIONS, NOTES, SYMBOLS etc., SEE B.S.308.

USED ON

4 HOLES 6.5 DIA  
 EQUI-SPACED ON 75.0 PCD

60.0 DIA HOLE

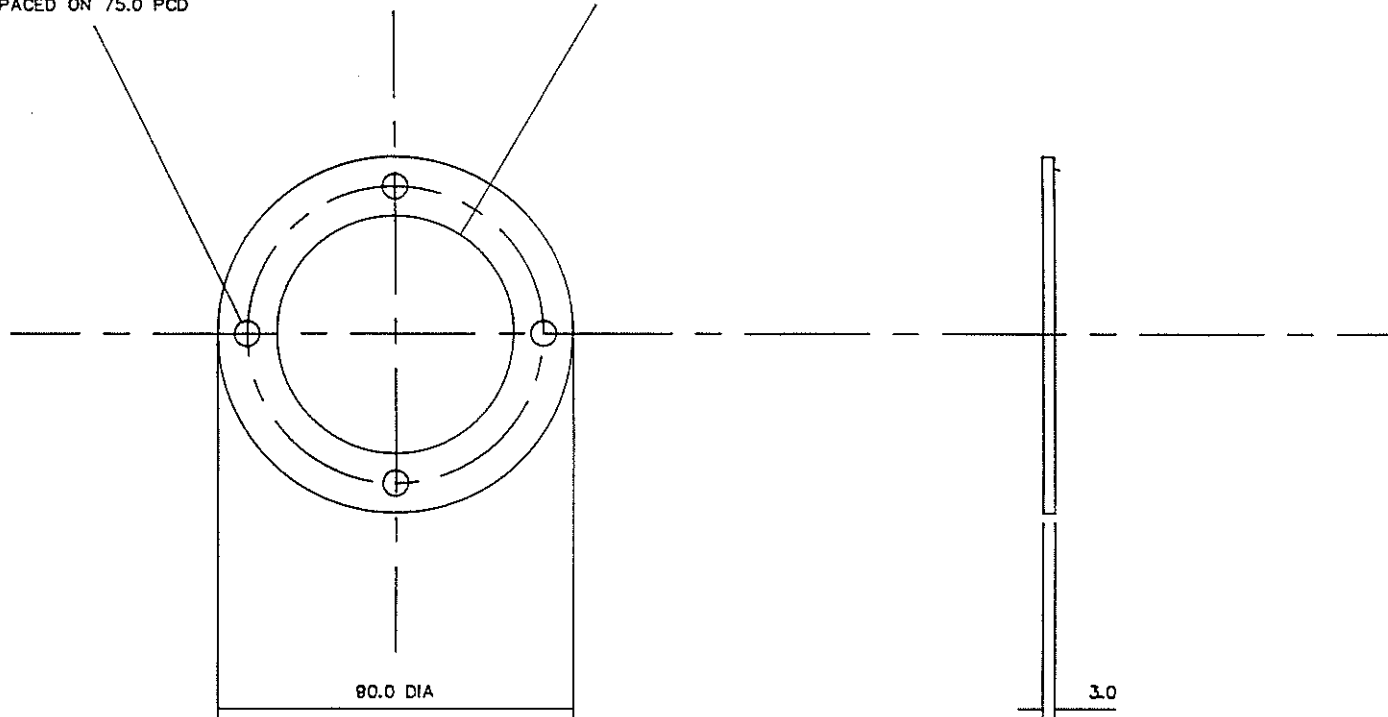

O/No. W/S

REMOVE ALL BURRS AND SHARP EDGES UNLESS STATED OTHERWISE

CHECKED

MATERIAL  
 SYNTHETIC RUBBER  
 40/50 IRHD

PROTECTIVE FINISH

TOLERANCE EXCEPT WHERE  
 OTHERWISE STATED:

± 1.0

TRACED

No.OFF PER UNIT 1

TOTAL No.OFF

~~DRAWN~~  
~~BY~~  
 N. THOMAS

DIMENSIONS IN m.m.

SCALE 1:1

DO NOT SCALE

TITLE

GASKET

INSTITUTE OF OCEANOGRAPHIC SCIENCES

DRAWING No. I.O.S./ 5597  
 DETAIL 91

RE-DRAWN ON COMPUTER	2	18-12-92
AMENDMENT	ISSUE	DATE
CERTIFIED	1	8-8-01

SIZE C

DRAWING No. I.O.S./ 5597  
 DETAIL 92

THIRD ANGLE PROJECTION

FOR EXPLANATION OF DIMENSIONS, NOTES, SYMBOLS etc., SEE B.S.308.

USED ON

6 HOLES 6.3 DIA  
 EQUI-SPACED ON 93.0 PCD

60.0 DIA HOLE

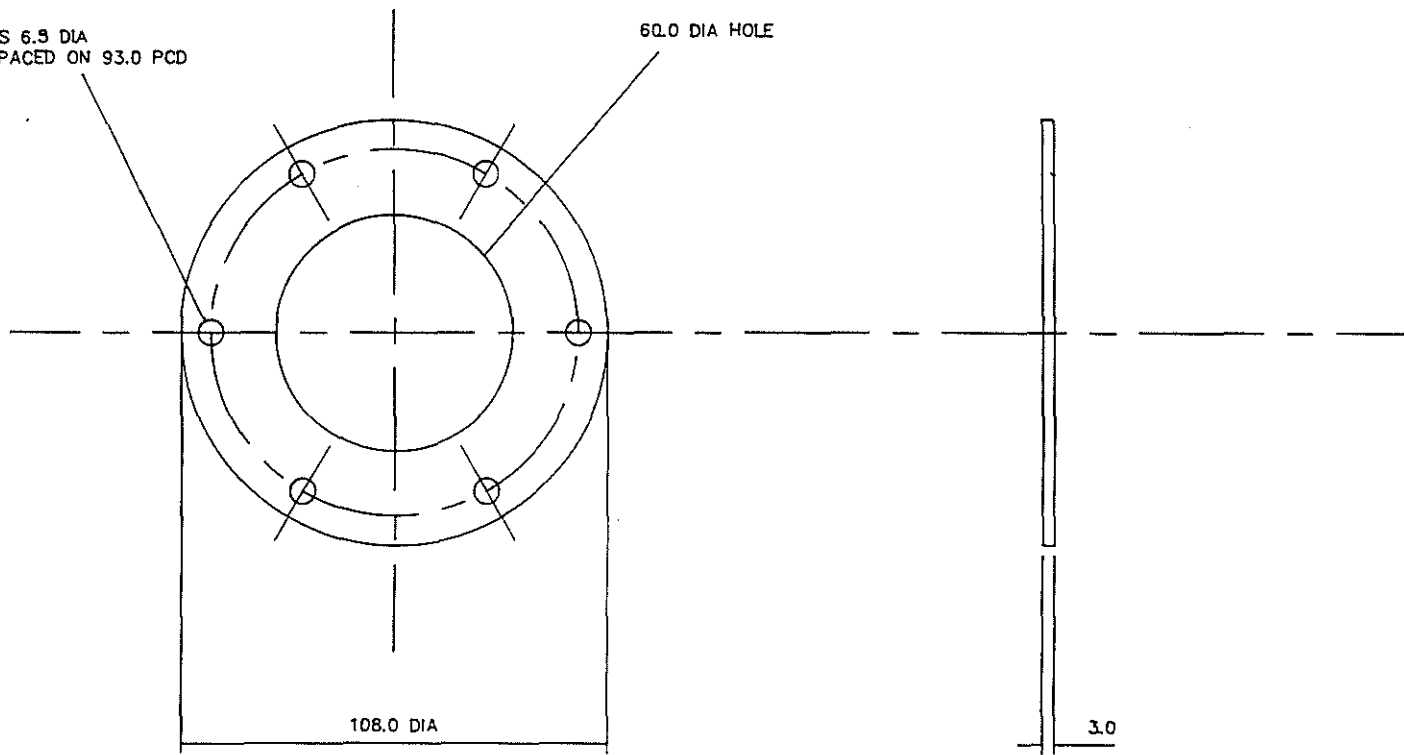

REMOVE ALL BURRS AND SHARP EDGES UNLESS STATED OTHERWISE

O/No. W/S	MATERIAL	PROTECTIVE FINISH	TOLERANCE EXCEPT WHERE OTHERWISE STATED:				
	SYNTHETIC RUBBER 40/50 IRHD		± 1.0				
CHECKED				AMENDMENT	ISSUE	DATE	RE-DRAWN ON COMPUTER
TRACED	No. OFF PER UNIT 2	TOTAL No. OFF					2
DRAWN <i>N. JIMMINS</i>	DIMENSIONS IN m.m.	SCALE 1:1	DO NOT SCALE	INSTITUTE OF OCEANOGRAPHIC SCIENCES			
SIZE C				TITLE	GASKET		DRAWING No. I.O.S./ 5597
							DETAIL 92

15-12-92  
 8-8-91

DRAWING No. DETAIL  
I.O.S./5597 94

THIRD ANGLE PROJECTION

FOR EXPLANATION OF DIMENSIONS, NOTES, SYMBOLS etc. SEE B.S.308.

USED ON

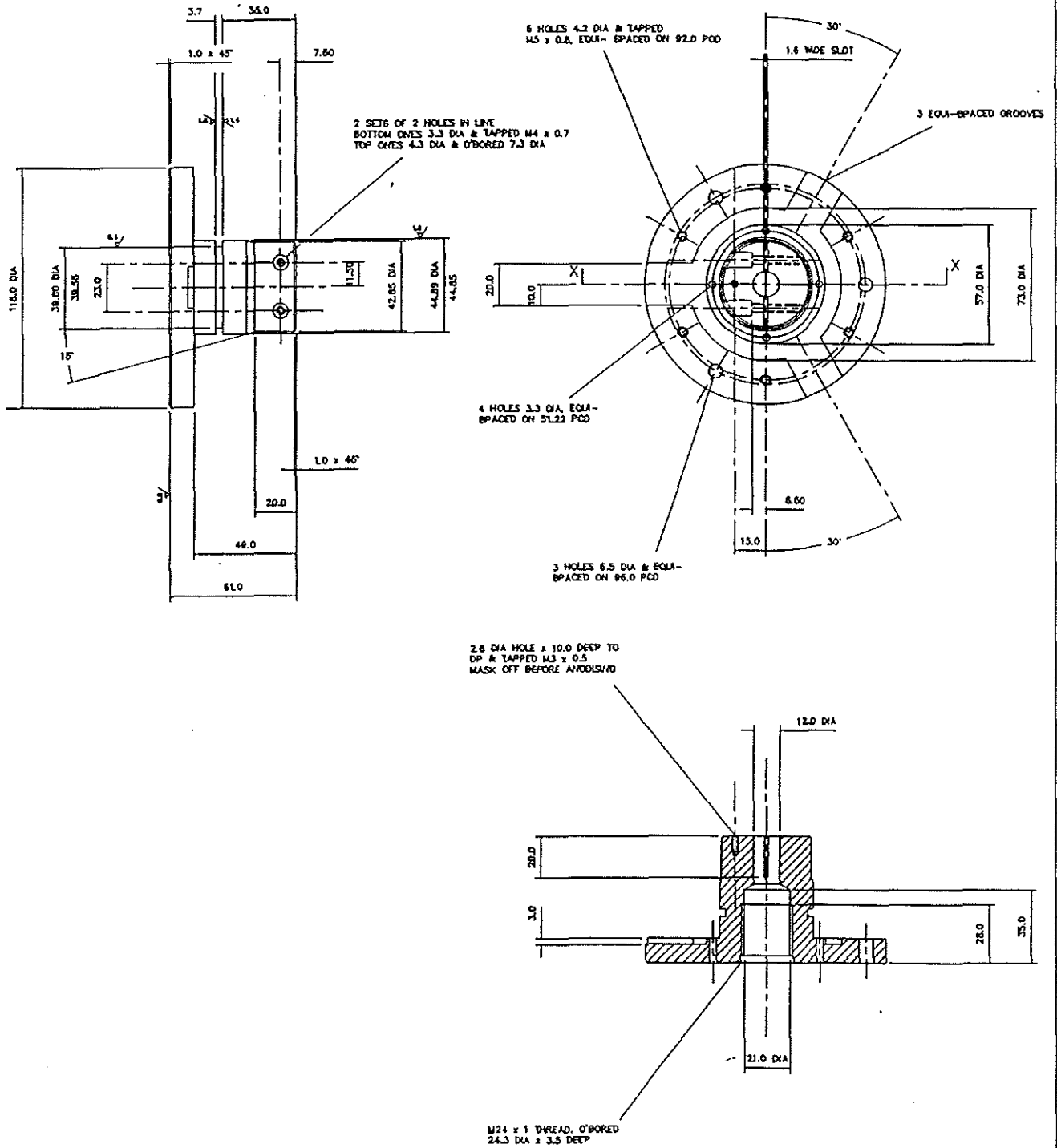

REMOVE ALL BURRS AND SHARP EDGES UNLESS STATED OTHERWISE

0/No W/S	MATERIAL ALUMINIUM ALLOY HE 30 WP	PROTECTIVE FINISH ANODISE	TOLERANCE EXCEPT WHERE OTHERWISE STATED:  ± 0.1	RE-DESIGN ON COMPUTER	2	23-10-92
CHECKED				AMENDMENT	ISSUE	DATE
TRACED	No. OFF PER UNIT 1	TOTAL No. OFF	DO NOT SCALE	CERTIFIED	RE-DESIGN BY DETAIL NO.	ISSUE DATE
DRAWN N. B. S.	DIMENSIONS IN mm. SCALE 1:1			INSTITUTE OF OCEANOGRAPHIC SCIENCES		
				TITLE	SST END CAP-TOP	DRAWING No. I.O.S./5597 DETAIL 94

DRAWING No. I.O.S./ 5597  
 DETAIL 96

THIRD ANGLE PROJECTION

FOR EXPLANATION OF DIMENSIONS, NOTES, SYMBOLS etc., SEE B.S.308.

USED ON

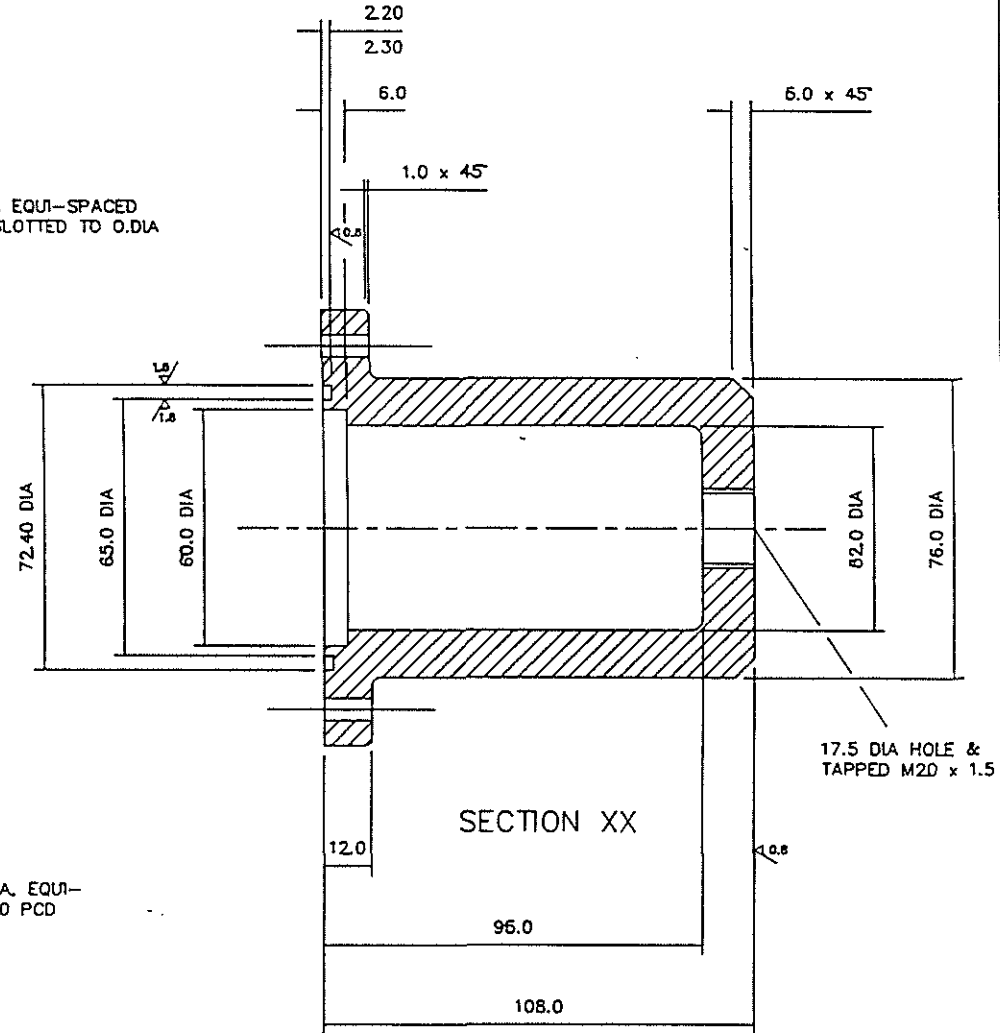
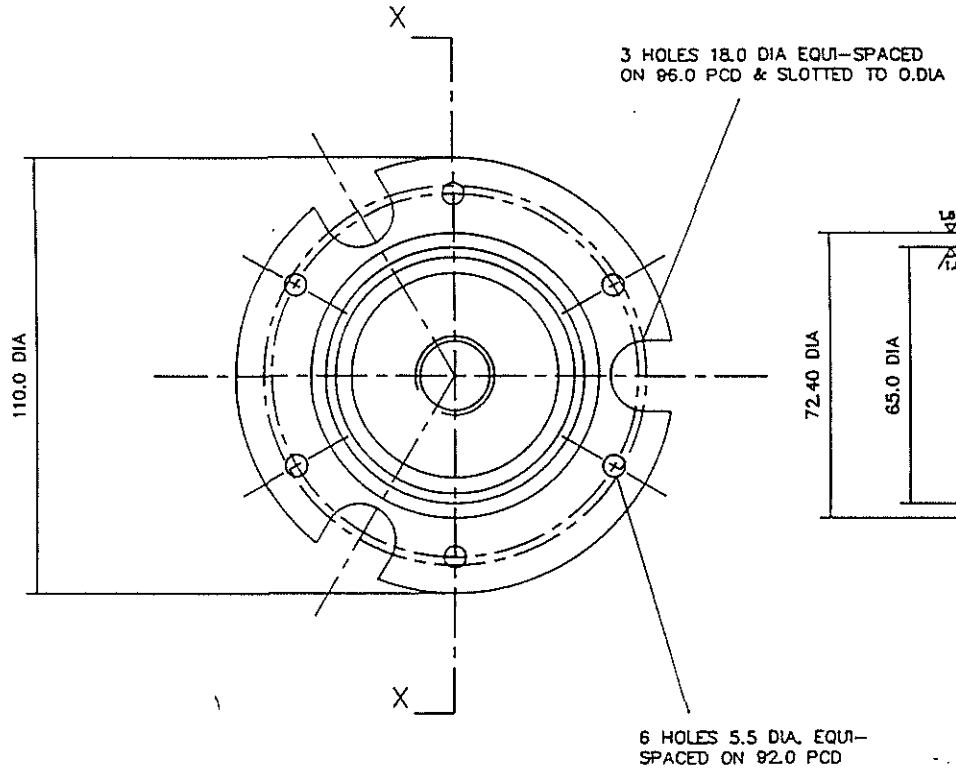

REMOVE ALL BURRS AND SHARP EDGES UNLESS STATED OTHERWISE

O/No. W/S	MATERIAL	PROTECTIVE FINISH	TOLERANCE EXCEPT WHERE OTHERWISE STATED:					
	POLYPROPYLENE		± 0.1	AMENDMENT	ISSUE	DATE	RE-DRAWN ON COMPUTER	
CHECKED			DO NOT SCALE			AMENDMENT	ISSUE	DATE
TRACED	No. OFF PER UNIT	TOTAL No. OFF				CERTIFIED	1	28-11-01
DRAWN	DIMENSIONS IN m.m.		SCALE 1:1	INSTITUTE OF OCEANOGRAPHIC SCIENCES				
<i>REVISIONS</i>				TITLE		DRAWING No.		DETAIL
SIZE C				TOP HAT-SST		I.O.S./ 5597		96



DRAWING No. I.O.S./ 5597  
 DETAIL 97

THIRD ANGLE PROJECTION

FOR EXPLANATION OF DIMENSIONS, NOTES, SYMBOLS etc., SEE B.S.308.

USED ON

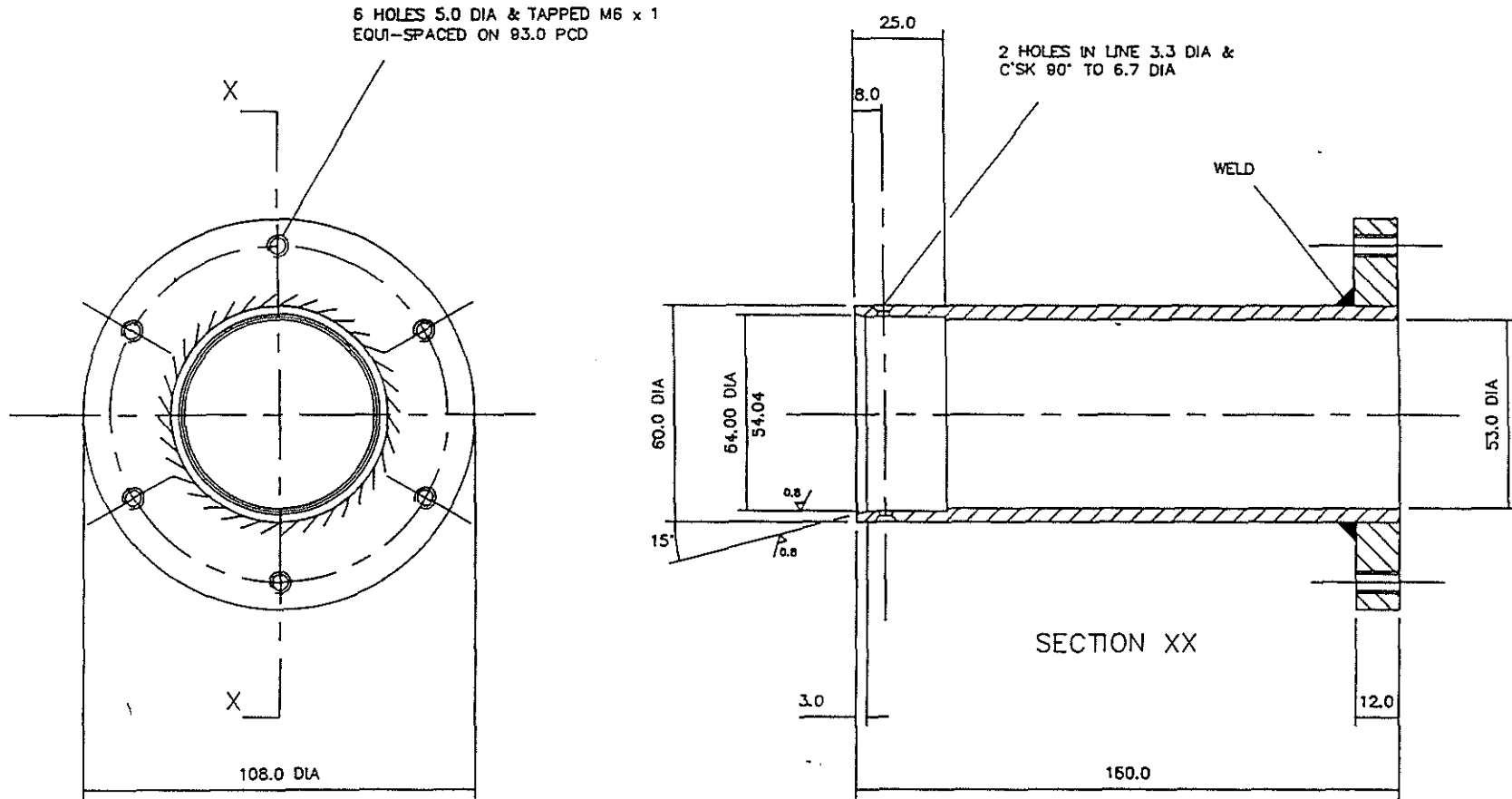

o/No. w/s		REMOVE ALL BURRS AND SHARP EDGES UNLESS STATED OTHERWISE							
CHECKED	MATERIAL	PROTECTIVE FINISH	TOLERANCE EXCEPT WHERE	RE-DRAWN ON COMPUTER		2	5-1-83		
	ALUMINIUM ALLOY	ANODISE	OTHERWISE STATED:	AMENDMENT	ISSUE	DATE	AMENDMENT	ISSUE	DATE
TRACED	No. OFF PER UNIT	TOTAL No. OFF	± 0.4	CERTIFIED		WAS DETAIL 28	1	2-12-01	
DRAWN N. J. J. WINS	PER UNIT	2	DO NOT SCALE	INSTITUTE OF OCEANOGRAPHIC SCIENCES				DRAWING No. I.O.S./ 5597	
	DIMENSIONS IN m.m.	SCALE	1:1	TITLE DCP ANTENNA TUBE BASE				DETAIL 97	
SIZE C									

DRAWING No. DETAIL  
 L.O.S./C5597 100

THIRD ANGLE PROJECTION

FOR EXPLANATION OF DIMENSIONS, NOTES, SYMBOLS etc. SEE B.S.308

USED ON

1 HOLE DRILL  $\phi$  18.5  
 AND TAP M20X1.5.

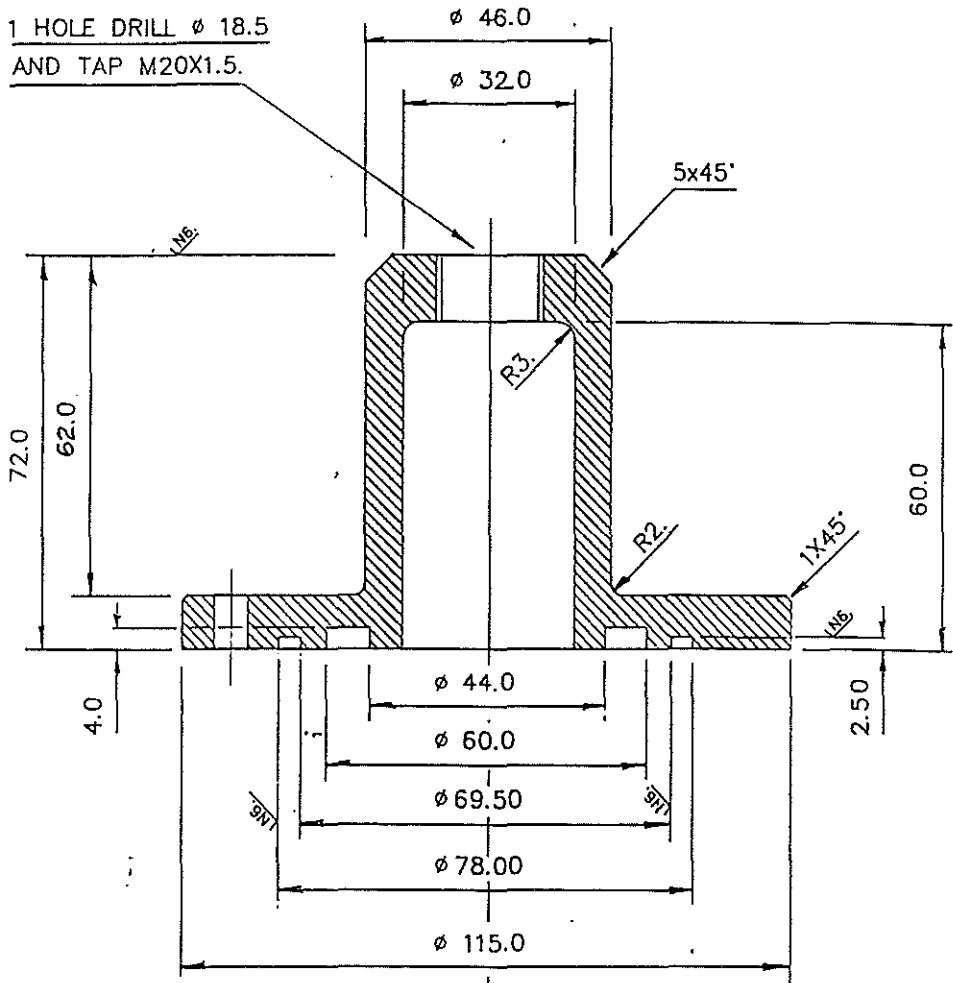

3 HOLES ON 96.00 P.C.D.  
 EQUI-SPACED  
 DRILL  $\phi$  6.5.

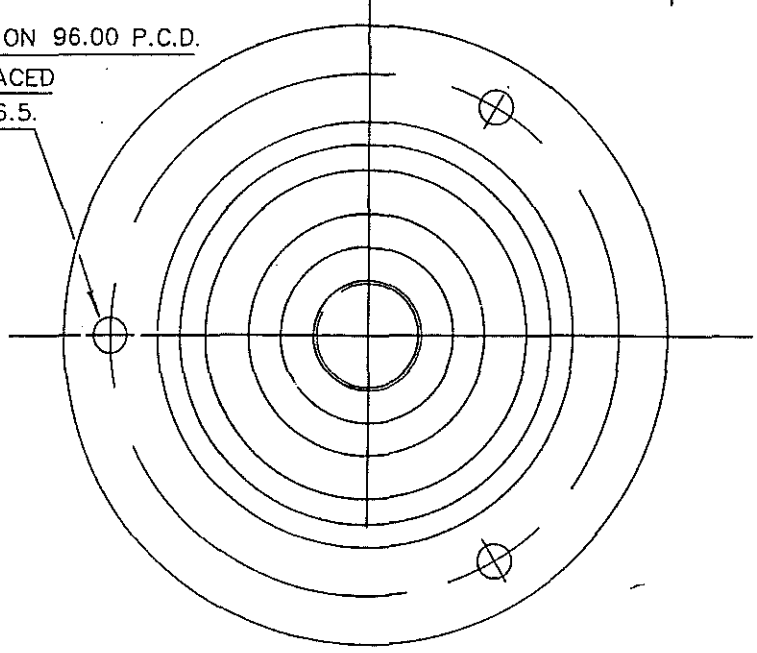

O/No W/S		MATERIAL		PROTECTIVE FINISH		TOLERANCE EXCEPT WHERE OTHERWISE STATED: $\pm$ 0.1mm		AMENDMENT		ISSUE DATE		AMENDMENT		ISSUE DATE	
CHECKED		POLYPROPYLENE				$X = \pm .4mm$						CERTIFIED		1	
TRACED		No. OFF PER UNIT 2		TOTAL No OFF		$.XX = \pm .1mm$									
DRAWN B.J.L.		DIMENSIONS IN mm.		SCALE 1:1		DO NOT SCALE		INSTITUTE OF OCEANOGRAPHIC SCIENCES		TITLE TOP HAT FOR BUOY TUBE.		DRAWING No. L.O.S./C5597		DETAIL 100	
SIZE B															

REMOVE ALL BURRS AND SHARP EDGES UNLESS STATED OTHERWISE

DRAWING No. DETAIL  
 I.O.S./C5597 101

THIRD ANGLE PROJECTION

FOR EXPLANATION OF DIMENSIONS, NOTES, SYMBOLS etc. SEE B.S.308.

0 CM

8 HOLES EQUI-SPACED ON  
 88.90 P.C.D. DRILL  $\phi$  11.

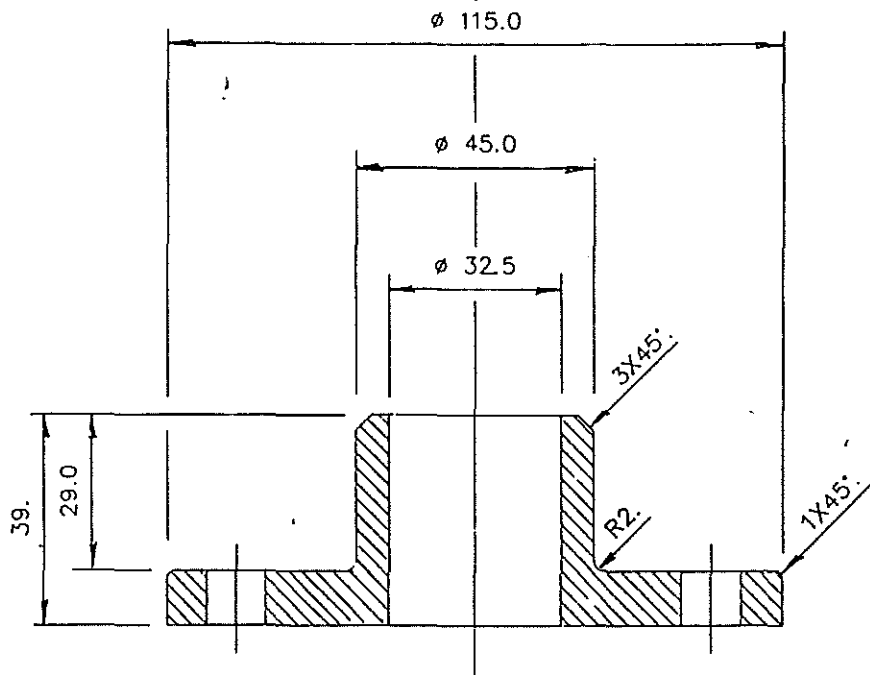
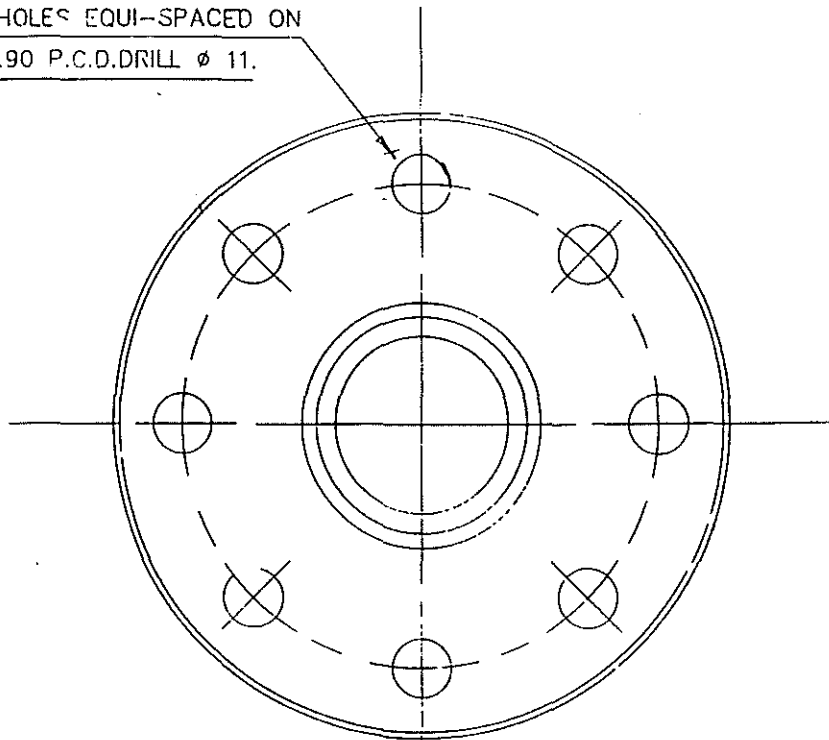

REMOVE ALL BURRS AND SHARP EDGES UNLESS STATED OTHERWISE

Q/No. #/5	MATERIAL AL ALLOY	PROTECTIVE FINISH ANOD.	TOLERANCE EXCEPT WHERE OTHERWISE STATED: $\pm$ 0.05mm	AMENDMENT	ISSUE	DATE	AMENDMENT	ISSUE	DATE
CHECKED	HE-30-WP.	NATURAL CHP/MJC ACID.	X = $\pm$ 0.4mm						
TRACED	No. OFF PER UNIT 1.	F/TAL No. OFF	.XX = $\pm$ 0.1mm.	INSTITUTE OF OCEANOGRAPHIC SCIENCES					
DRAWN D.J.H.	DIMENSIONS IN mm.	SCALE 1:1	90 NOT SCALE	TITLE LIFTING BAR GUIDE			DRAWING No. DETAIL I.O.S./C5597 101		
SIZE B									

DRAWING No. DETAIL  
 I.O.S./C5597 102

THIRD ANGLE PROJECTION

FOR EXPLANATION OF DIMENSIONS, NOTES, SYMBOLS etc. SEE B.S.308.

USED ON

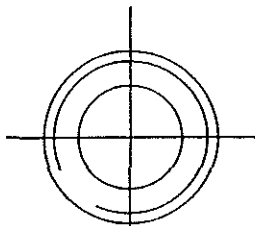

$\phi$  1.250  
 1.239

SCREW  $1\frac{1}{4}$  B.S.F. BOTH ENDS.

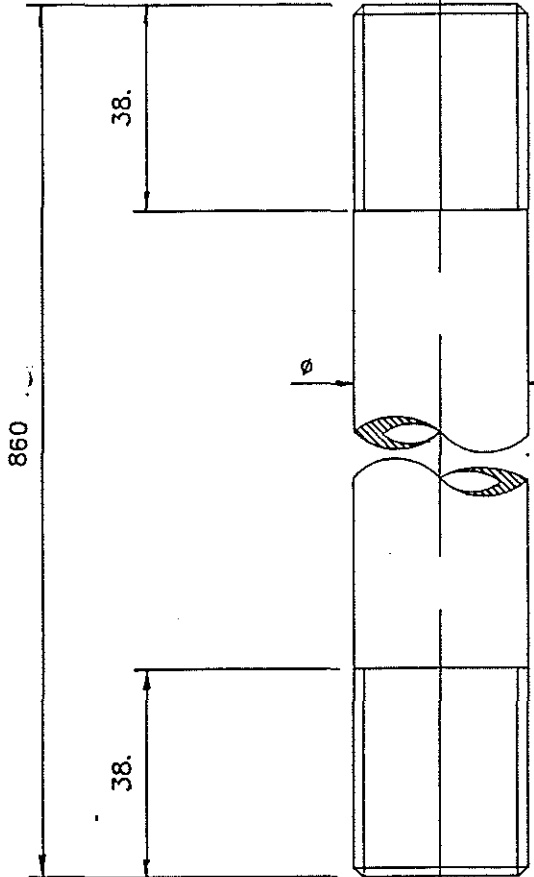

$\phi$

$1\frac{1}{4}$  X  $3/4\phi$  BORE.

REMOVE ALL BURRS AND SHARP EDGES UNLESS STATED OTHERWISE

CHECKED	MATERIAL	PROTECTIVE FINISH	TOLERANCE EXCEPT WHERE OTHERWISE STATED: $\pm$ 0.075	AMENDMENT	ISSUE	DATE	AMENDMENT	ISSUE	DATE
	316 S16.	NONE	X = $\pm$ .4m.m.						
TRACED	No. OF PER UNIT 1.	TOTAL No. OF	.XX = $\pm$ .1m.m.	INSTITUTE OF OCEANOGRAPHIC SCIENCES					
DRAWN	DIMENSIONS IN mm.		DO NOT SCALE	TITLE				DRAWING No. DETAIL	
SIZE	B			LIFTING BAR.				I.O.S./C5597 102	

DRAWING No. L.O.S./C5597  
 DETAIL 103

THIRD ANGLE PROJECTION

FOR EXPLANATION OF DIMENSIONS, NOTES, SYMBOLS etc. SEE B.S.308.

USED ON

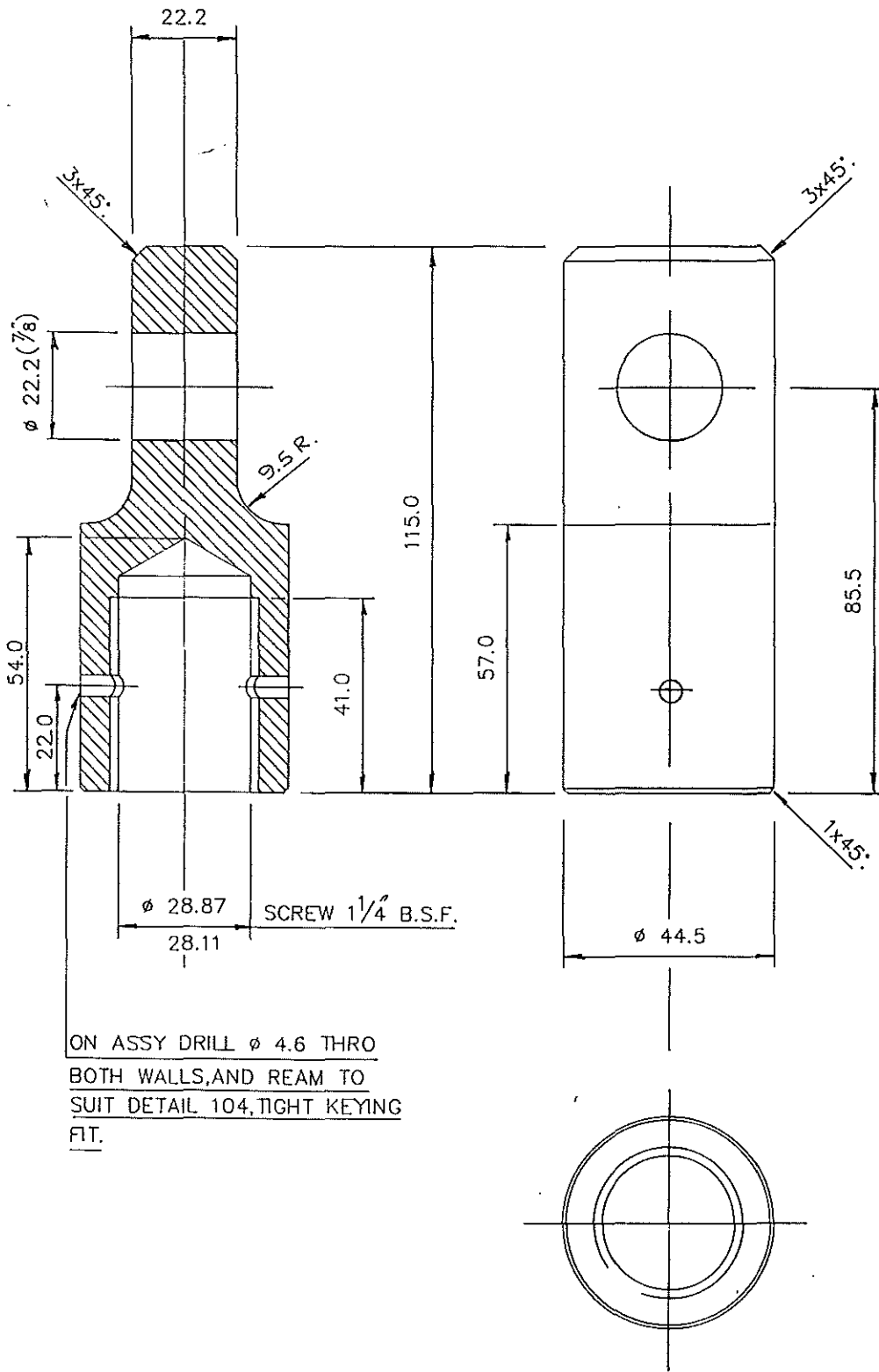

ON ASSY DRILL  $\phi$  4.6 THRO  
 BOTH WALLS, AND REAM TO  
 SUIT DETAIL 104, TIGHT KEYING  
 FIT.

REMOVE ALL BURRS AND SHARP EDGES UNLESS STATED OTHERWISE

Q/A. W/S	MATERIAL ST STEEL 316-S16.	PROTECTIVE FINISH NONE	TOLERANCE EXCEPT WHERE OTHERWISE STATED: $\pm$ 0.1m.	AMENDMENT	ISSUE	DATE	AMENDMENT CERTIFIED	ISSUE	DATE
CHECKED			X = $\pm$ .4m.m.					1.	1/11/71
DRAWN	No. OFF 2	TOTAL No. OFF	.XX = $\pm$ .1m.m.	INSTITUTE OF OCEANOGRAPHIC SCIENCES			DRAWING No. L.O.S./C5597 DETAIL 103		
SIZE B			DO NOT SCALE	TITLE LIFTING BAR END.					

DRAWING No. DETAIL  
 I.O.S./C5597 104

THIRD ANGLE PROJECTION

FOR EXPLANATION OF DIMENSIONS, NOTES, SYMBOLS etc. SEE B.S.308

USED ON

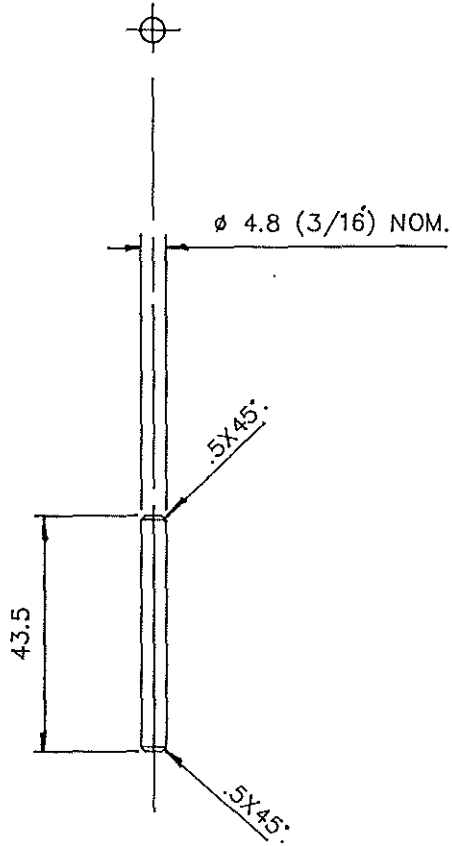

REMOVE ALL BURRS AND SHARP EDGES UNLESS STATED OTHERWISE

Q/No W/S	MATERIAL	PROTECTIVE FINISH	TOLERANCE EXCEPT WHERE OTHERWISE STATED ± 10µm				
CHECKED	ST STEEL	NONE	.X = ± .4mm.	AMENDMENT	ISSUE	DATE	AMENDMENT
TRACED	316-S16.		.XX = ± .1mm.	CERTIFIED		1.	1. 10/11
	No.OFF PER UNIT 2	TOTAL No.OFF		INSTITUTE OF OCEANOGRAPHIC SCIENCES			
DRAWN	BL.H.	DIMENSIONS IN mm.	SCALE 1:1	TITLE PIN.		DRAWING No. I.O.S./C5597	DETAIL 104
SIZE B			DO NOT SCALE				

DRAWING No. DETAIL  
 I.O.S./ C5597 105

THIRD ANGLE PROJECTION

FOR EXPLANATION OF DIMENSIONS, NOTES, SYMBOLS etc. SEE B.S.308.

USED ON

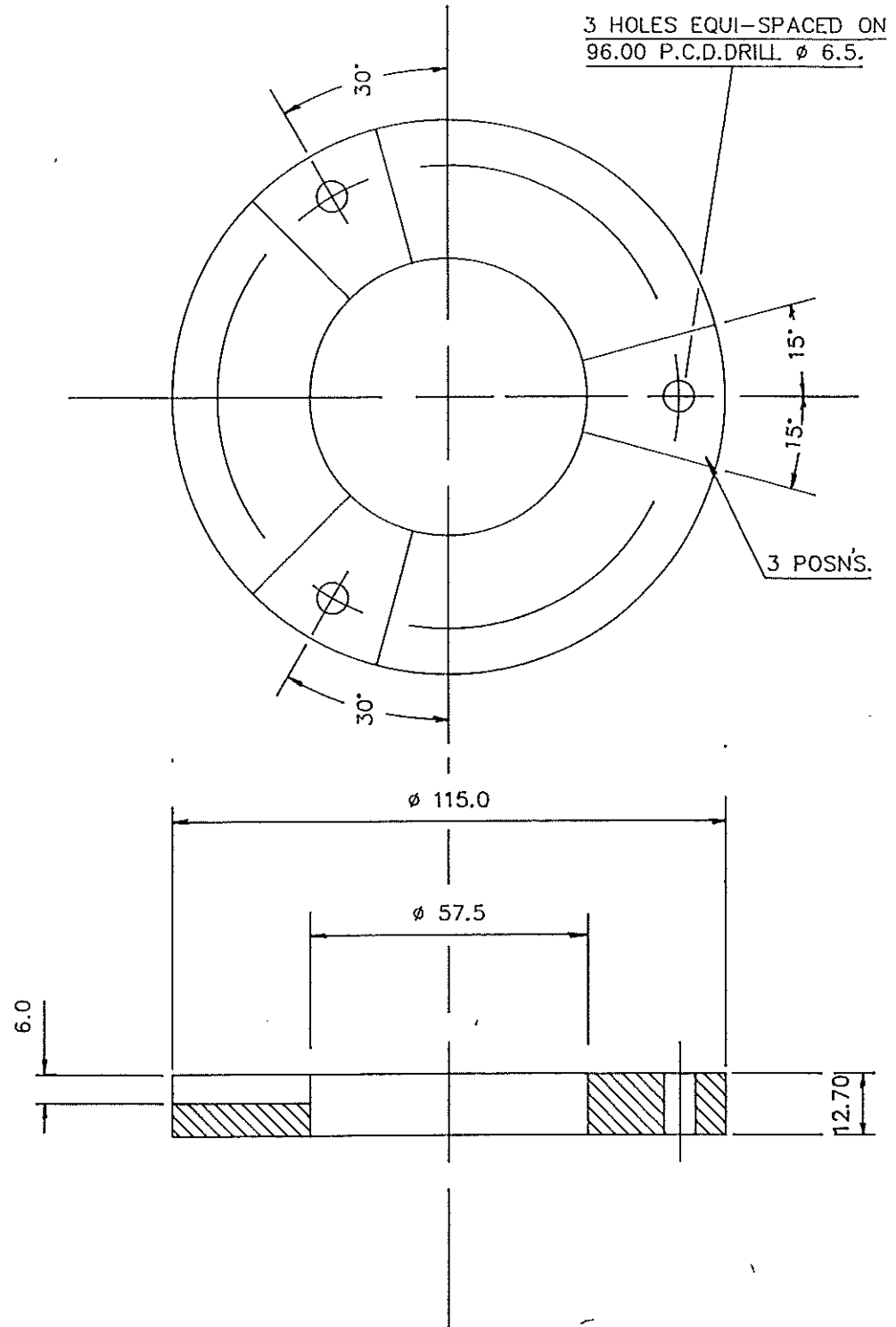

REMOVE ALL BURRS AND SHARP EDGES UNLESS STATED OTHERWISE									
0/No. W/S	MATERIAL	PROTECTIVE FINISH	TOLERANCE EXCEPT WHERE OTHERWISE STATED: ± 0.05mm	AMENDMENT	ISSUE	DATE	AMENDMENT CERTIFIED	ISSUE	DATE
CHECKED	POLYPROPYLENE		X = ± .4mm.					1.	2/2/72
TRACED	No. OFF PER UNIT 2.	TOTAL No. OFF	.XX = ± .1mm.	INSTITUTE OF OCEANOGRAPHIC SCIENCES			DRAWING No. DETAIL		
DRAWN	BL.H.	DIMENSIONS IN mm.	SCALE 1:1	TITLE TOP HAT SPACER.			I.O.S./ C5597 105		
SIZE B									

DRAWING No. I.O.S./C5597  
 DETAIL 106.

THIRD ANGLE PROJECTION

FOR EXPLANATION OF DIMENSIONS, NOTES, SYMBOLS etc., SEE B.S.308.

USED ON

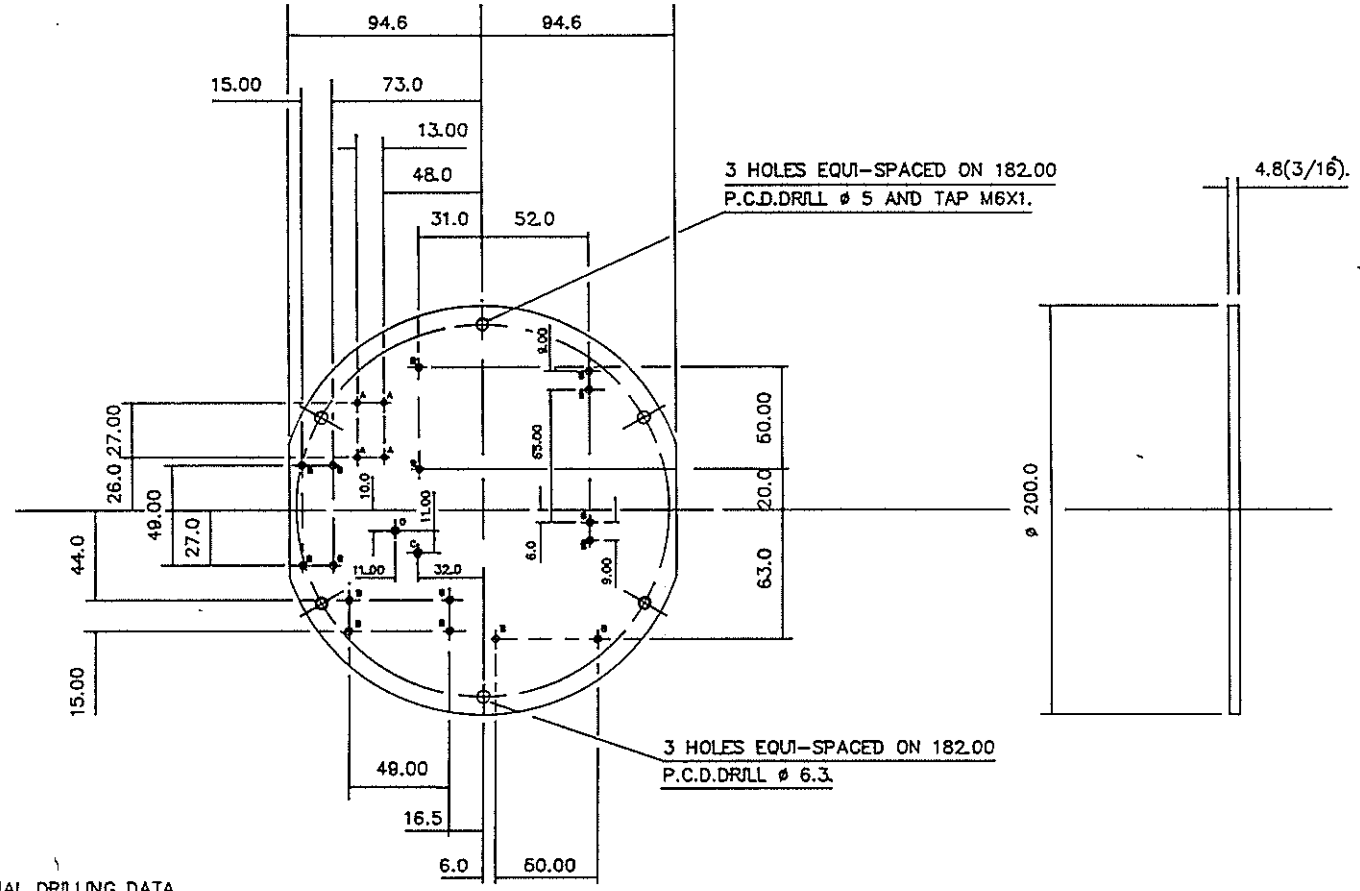

ADDITIONAL DRILLING DATA.  
 4 HOLES (A) DRILL Ø 2.5 AND TAP M3X.5.  
 16 HOLES (B) DRILL Ø 3.5.  
 2 HOLES (C) DRILL Ø 3.3 AND TAP M4X.7.

REMOVE ALL BURRS AND SHARP EDGES UNLESS STATED OTHERWISE

o/No. w/s	MATERIAL AL ALLOY HS-30-WP.	PROTECTIVE FINISH ANODISE NATURAL CHROMIC ACID.	TOLERANCE EXCEPT WHERE OTHERWISE STATED: +/-1m.m. x= +/- .4m.m. y,z= +/- .1m.m.						
CHECKED				AMENDMENT	ISSUE	DATE	AMENDMENT	ISSUE	DATE
TRACED	No. OFF PER UNIT 1.	TOTAL No. OFF					CERTIFIED	1.	13/11/92.
DRAWN B.H.	DIMENSIONS IN m.m.	SCALE	DO NOT SCALE	INSTITUTE OF OCEANOGRAPHIC SCIENCES			TITLE FLUXGATE MOUNTING PLATE.		
SIZE C							DRAWING No. I.O.S./C5597		DETAIL 106.



DRAWING No. I.O.S./C5597  
 DETAIL 107.

THIRD ANGLE PROJECTION

FOR EXPLANATION OF DIMENSIONS, NOTES, SYMBOLS etc., SEE B.S.308.

USED ON

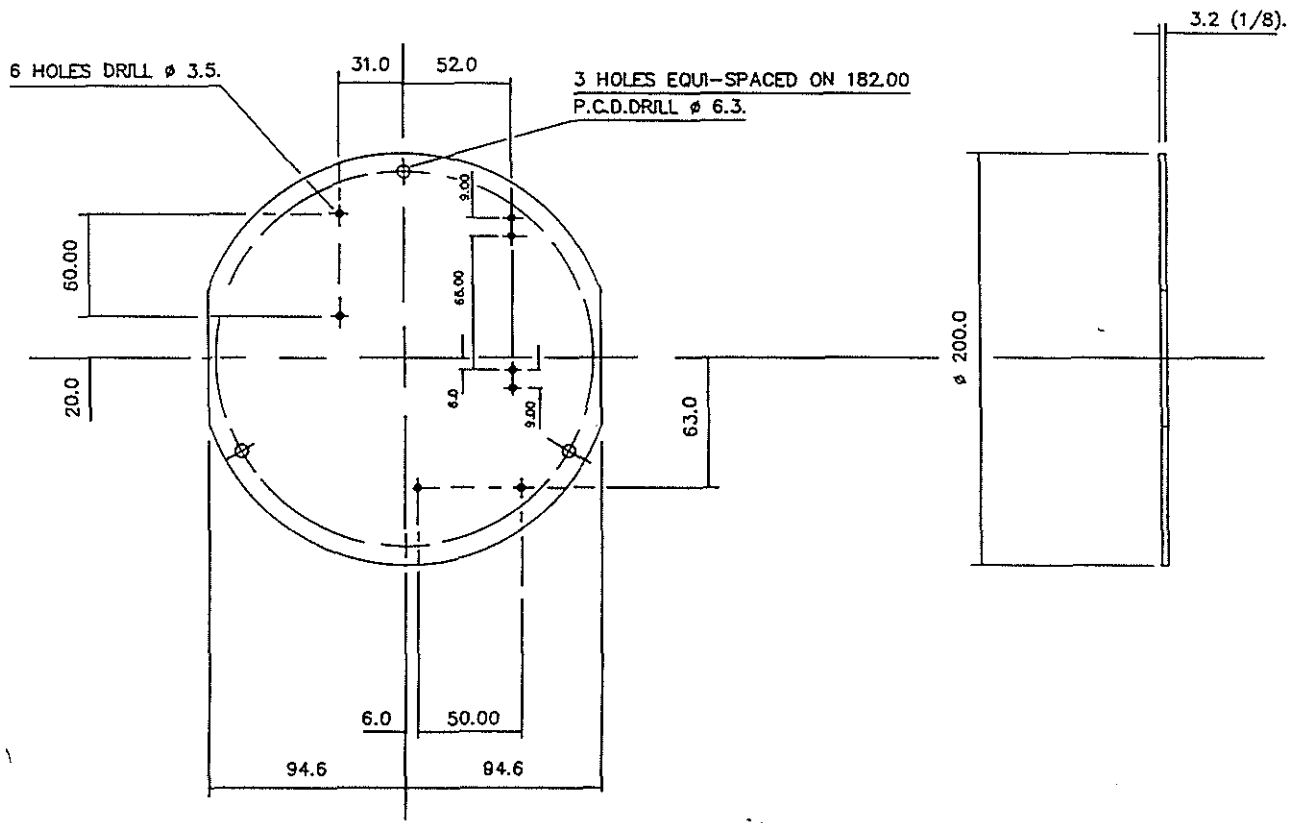

REMOVE ALL BURRS AND SHARP EDGES UNLESS STATED OTHERWISE

o/No. w/s	MATERIAL RIGID P.V.C.	PROTECTIVE FINISH	TOLERANCE EXCEPT WHERE OTHERWISE STATED: 1m.m. 10=+/- .4m.m. 100=+/- .1m.m.	AMENDMENT	ISSUE	DATE	AMENDMENT	ISSUE	DATE
CHECKED							CERTIFIED	1.	18/11/02
TRACED	No.OFF PER UNIT 1.	TOTAL No.OFF		INSTITUTE OF OCEANOGRAPHIC SCIENCES					
DRAWN B.H.	DIMENSIONS IN m.m.	SCALE	DO NOT SCALE	TITLE PROTECTOR PLATE.			DRAWING No. I.O.S./C5597 DETAIL 107.		
SIZE C									

DRAWING No. DETAIL  
I.O.S./C5597 108

THIRD ANGLE PROJECTION

FOR EXPLANATION OF DIMENSIONS, NOTES, SYMBOLS etc., SEE B.S.308.

USED ON:

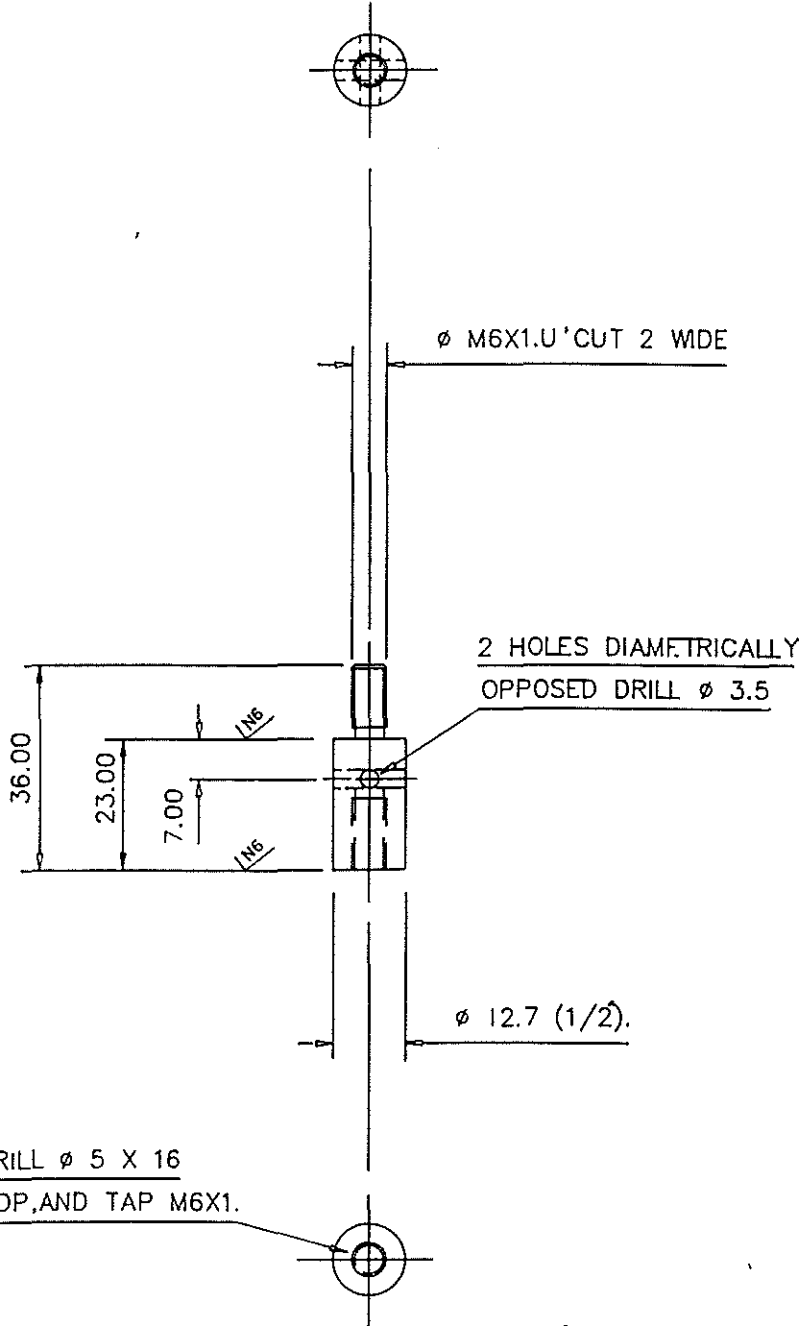

1 HOLE DRILL  $\phi$  5 X 16  
DEEP TO DP, AND TAP M6X1.

REMOVE ALL BURRS AND SHARP EDGES UNLESS STATED OTHERWISE

CHECKED	MATERIAL	PROTECTIVE FINISH	TOLERANCE EXCEPT WHERE OTHERWISE STATED: $\pm$ 1/16 in.	AMENDMENT	ISSUE	DATE	AMENDMENT	ISSUE	DATE
	AL ALLOY	ANODISE	.X = $\pm$ .4mm.						
DRAWN	FE-30-WP.	CHROMIC ACID.	.XX = $\pm$ .1mm.	INSTITUTE OF OCEANOGRAPHIC SCIENCES					
	No. OFF PER UNIT 3.	TOTAL No. OFF	DO NOT SCALE	TITLE BOARD SPACER 1.			DRAWING I.C. DETAIL I.O.S./C5597 108		
DIMENSIONS IN mm. SCALE									
SIZE B									

DRAWING No. DETAIL  
I.O.S./C5597 109.

THIRD ANGLE PROJECTION

FOR EXPLANATION OF DIMENSIONS, NOTES, SYMBOLS etc. SEE B.S.308.

USED ON

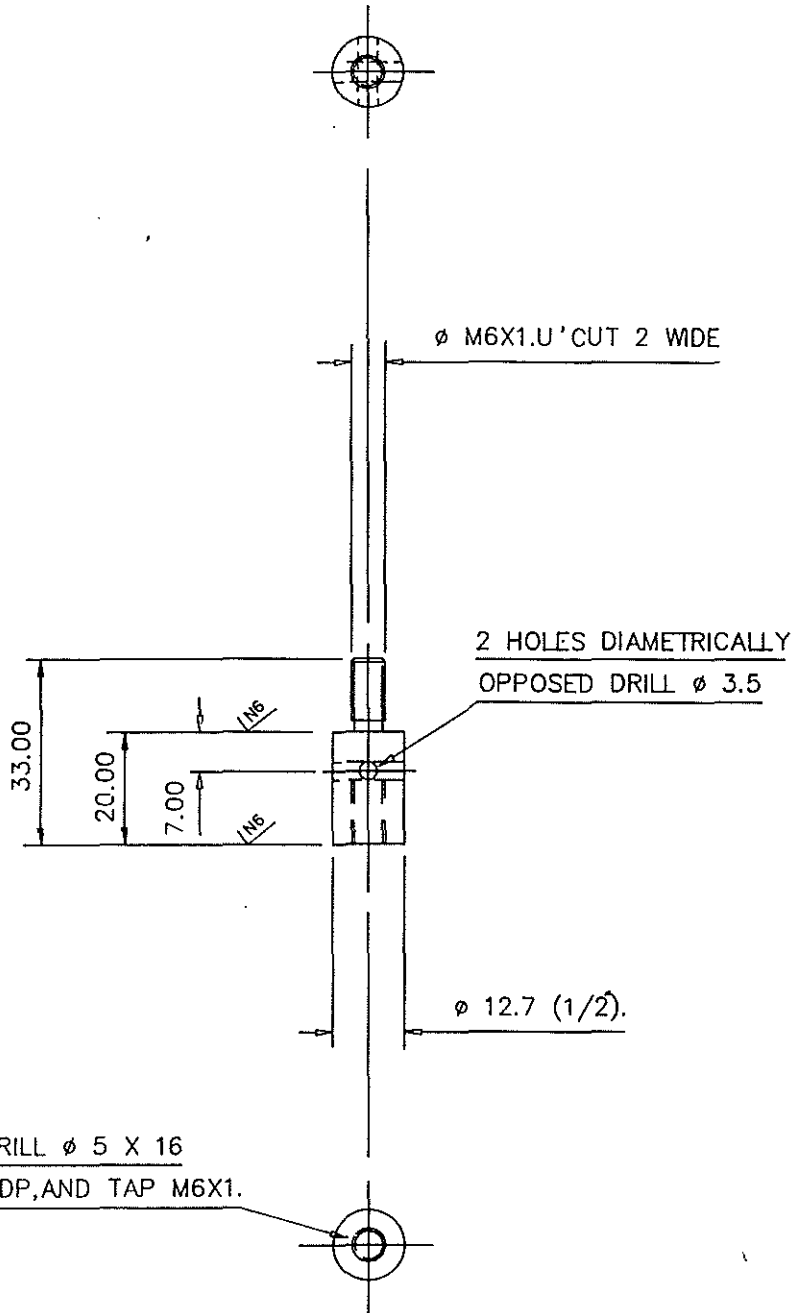

1 HOLE DRILL  $\phi$  5 X 16  
DEEP TO DP, AND TAP M6X1.

REMOVE ALL BURRS AND SHARP EDGES UNLESS STATED OTHERWISE

0/5a 1/5	MATERIAL AL ALLOY RE-30-WP.	PROTECTIVE FINISH ANODISE CHROMIC ACID.	TOLERANCE EXCEPT WHERE OTHERWISE STATED: $\pm$ 100 $\mu$ m .X = $\pm$ .4mm .XX = $\pm$ .1mm.	AMENDMENT	ISSUE	DATE	AMENDMENT CERTIFIED	ISSUE	DATE
CHECKED								1.	12/12/77
TRACED	No. OFF PER UNIT 3.	TOTAL No. OFF	DO NOT SCALE	INSTITUTE OF OCEANOGRAPHIC SCIENCES			DRAWING No. DETAIL I.O.S./C5597 109.		
DRAWN B.H.	DIMENSIONS IN mm.			TITLE BOARD SPACER 2.					
SIZE B									

DRAWING No. I.O.S./C5597  
 DETAIL 110

THIRD ANGLE PROJECTION

FOR EXPLANATION OF DIMENSIONS, NOTES, SYMBOLS etc. SEE B.S.308.

USED ON

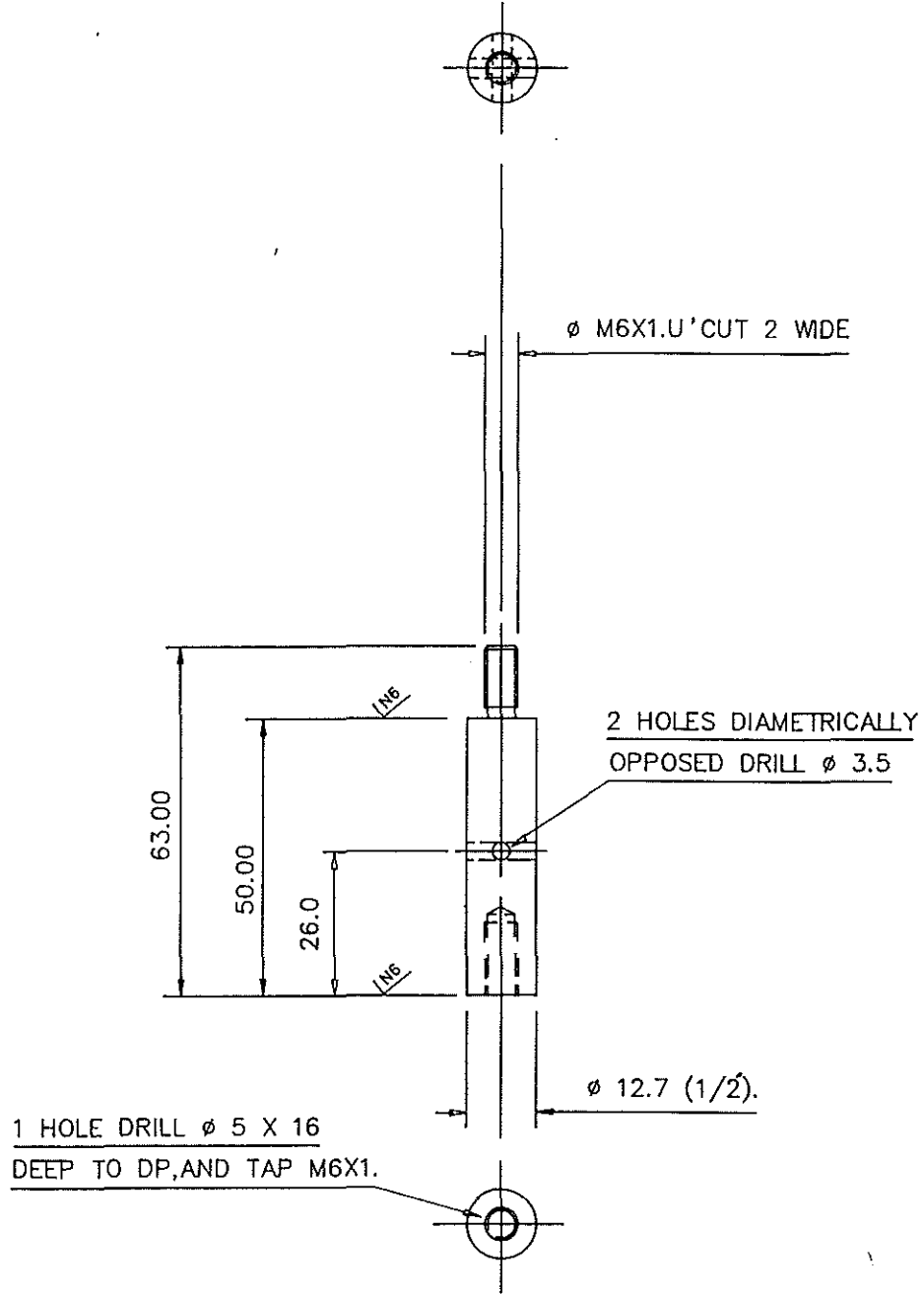

REMOVE ALL BURRS AND SHARP EDGES UNLESS STATED OTHERWISE

Q/No. W/S	MATERIAL AL ALLOY HE-30-WP.	PROTECTIVE FINISH ANODISE CHROMIC ACID.	TOLERANCE EXCEPT WHERE OTHERWISE STATED: ± 0.1m.m. .X = ± .4m.m. .XX = ± .1m.m.	AMENDMENT	ISSUE	DATE	AMENDMENT CERTIFIED	ISSUE	DATE
CHECKED								1.	12/2/78
TRACED	No. OFF PER UNIT 3.	TOTAL No. OFF	DO NOT SCALE	INSTITUTE OF OCEANOGRAPHIC SCIENCES			DRAWING No. I.O.S./C5597 DETAIL 110		
DRAWN B.J.L.	DIMENSIONS IN mm.			TITLE BOARD SPACER 3.					
SIZE B									

DRAWING No. DETAIL  
I.O.S./C5597 111

THIRD ANGLE PROJECTION

FOR EXPLANATION OF DIMENSIONS, NOTES, SYMBOLS etc. SEE B.S.308.

USED ON

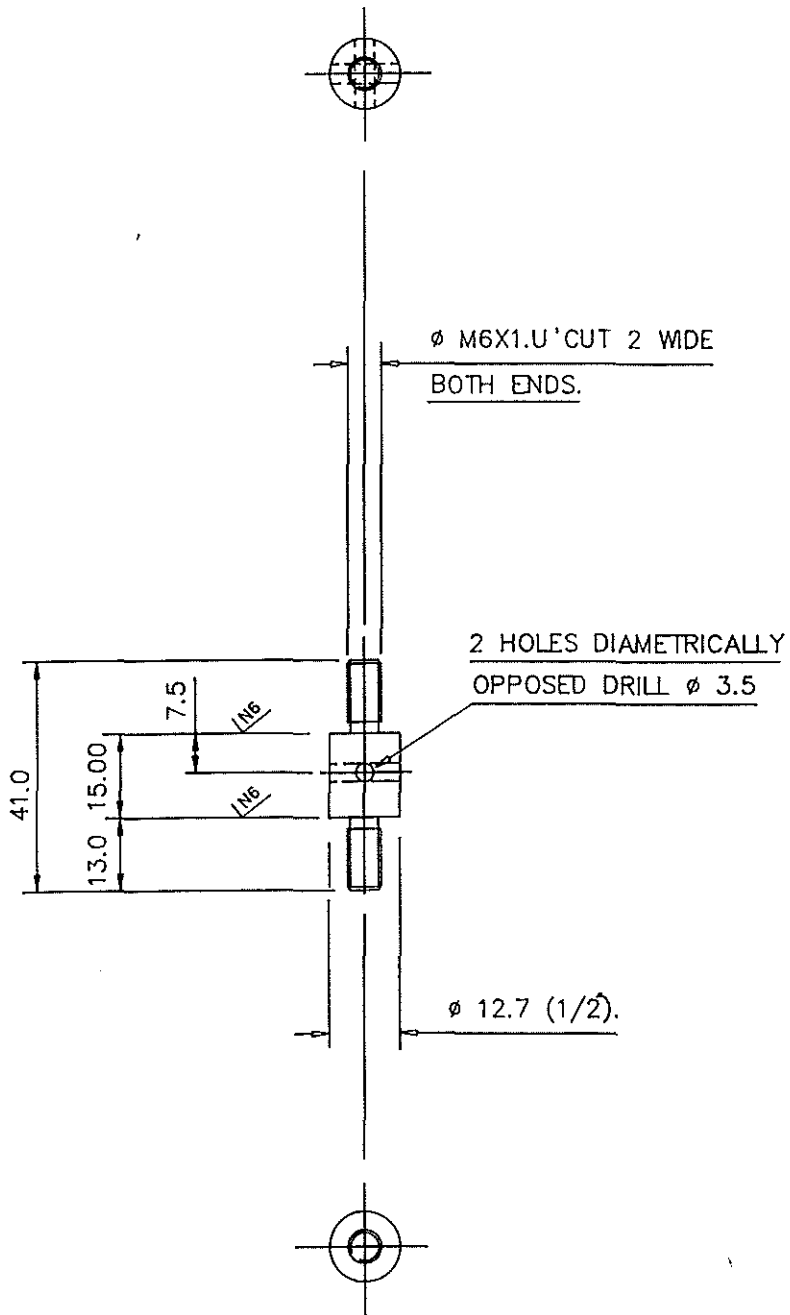

o/ba w/s

REMOVE ALL BURRS AND SHARP EDGES UNLESS STATED OTHERWISE

CHECKED	MATERIAL AL ALLOY HE-30-WP.	PROTECTIVE FINISH ANODISE CHROMIC ACID.	TOLERANCE EXCEPT WHERE OTHERWISE STATED: ± 0.075 .X = ± .4m.m. .XX = ± .1m.m.	AMENDMENT	ISSUE	DATE	AMENDMENT CERTIFIED	ISSUE	DATE
TRACED	No. OFF PER UNIT 3.	TOTAL No. OFF	DO NOT SCALE	INSTITUTE OF OCEANOGRAPHIC SCIENCES			DRAWING No. DETAIL I.O.S./C5597 111		
DRAWN B.H.	DIMENSIONS IN mm.	SCALE		TITLE BOARD SPACER 4.					
SIZE B									

DRAWING No. DETAIL  
I.O.S./C5597 112

THIRD ANGLE PROJECTION

FOR EXPLANATION OF DIMENSIONS, NOTES, SYMBOLS etc. SEE B.S.308.

USED ON

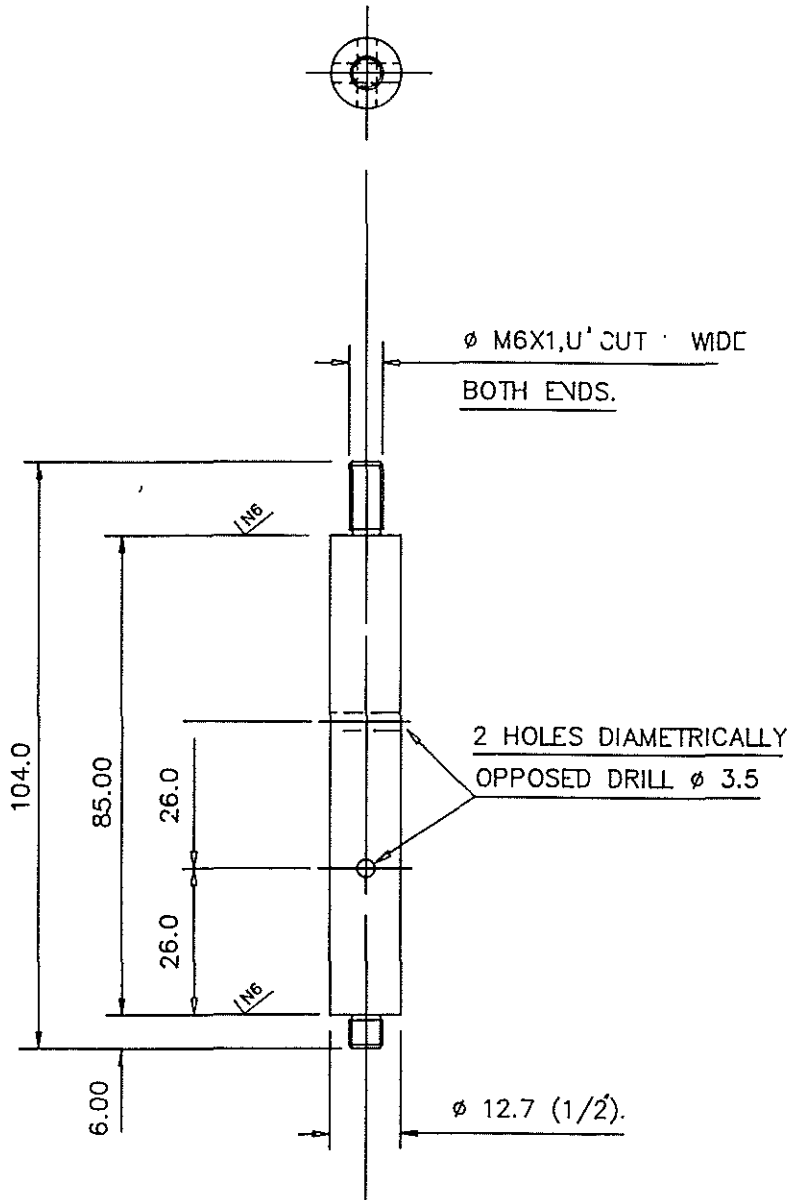

REMOVE ALL BURRS AND SHARP EDGES UNLESS STATED OTHERWISE

o/ba w/s	MATERIAL AL ALLOY	PROTECTIVE FINISH ANODISE	TOLERANCE EXCEPT WHERE OTHERWISE STATED: ± 0.075						
CHECKED	HC-30 WP.	CHROMIC ACID.	.X = ± .4m.m.	AMENDMENT	ISSUE	DATE	AMENDMENT	ISSUE	DATE
TRACED	No.OFF PER UNIT 3.	TOTAL No.OFF	.XX = ± .1m.m.	INSTITUTE OF OCEANOGRAPHIC SCIENCES			1. 10/20/75		
DRAWN B.H.	DIMENSIONS IN mm.		SCALE	TITLE INCLINOMETER SPACER.			DRAWING No. DETAIL I.O.S./C5597 112		
SIZE B									

DRAWING No. 0.S./C5597 113 DETAIL

THIRD ANGLE PROJECTION

FOR EXPLANATION OF DIMENSIONS, NOTES, SYMBOLS etc. SEE B.S.308.

90° ON

3 HOLES DRILL  $\phi$  2.5 AND  
TAP M3 / .5

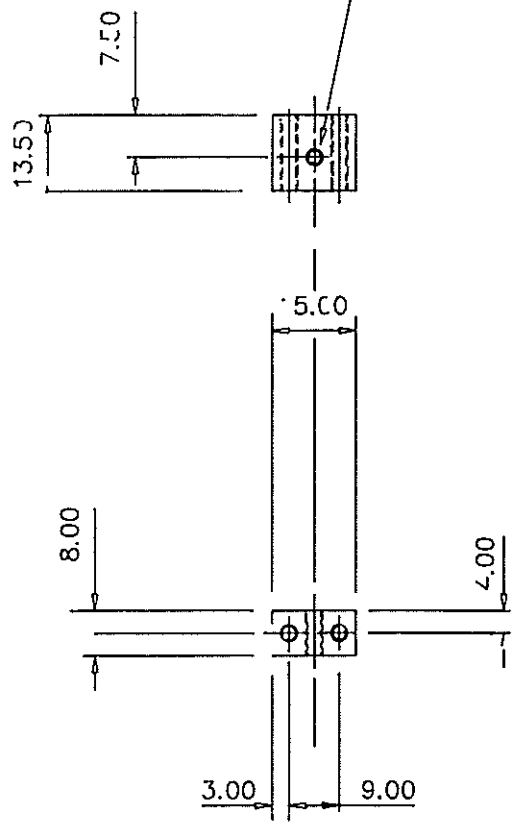

REMOVE ALL BURRS AND SHARP EDGES UNLESS STATED OTHERWISE

CHECKED	MATERIAL	PROTECTIVE FINISH	TOLERANCE EXCEPT WHERE OTHERWISE STATED: 1 mm	AMENDMENT	ISSUE	DATE	AMENDMENT	ISSUE	DATE
	AL ALLOY HF-30-WP.	ANODISE CHROMIC ACID.	.X = $\pm$ .-mm.				CERTIFIED	1.	
DR CDD	No. OFF PER UNIT 4.	TD AL No. OFF	.XX = $\pm$ .1mm.	INSTITUTE OF OCEANOGRAPHIC SCIENCES					
DRABT BJL	DIMENSIONS IN mm.	SCALE	D. NOT SCALE	TITLE GYRO - OARD SPACER.			DRAWING No. 1.0.S./C5597 13 DETAIL		
SIZE B									

DRAWING No. I.O.S./C5597  
 DETAIL 114

THIRD ANGLE PROJECTION

FOR EXPLANATION OF DIMENSIONS, NOTES, SYMBOLS etc. SEE B.S.308.

USED ON

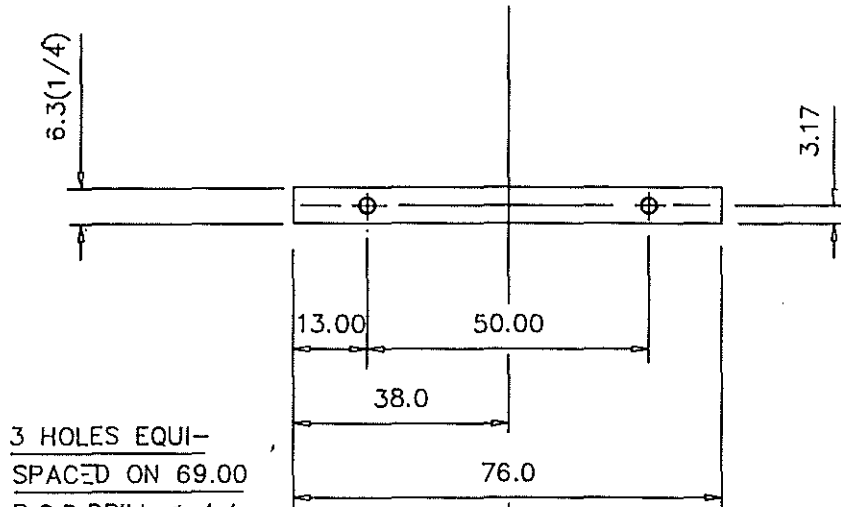

3 HOLES EQUI-  
 SPACED ON 69.00  
 P.C.D. DRILL  $\phi$  4.4.  
 POSN AS SHOWN.

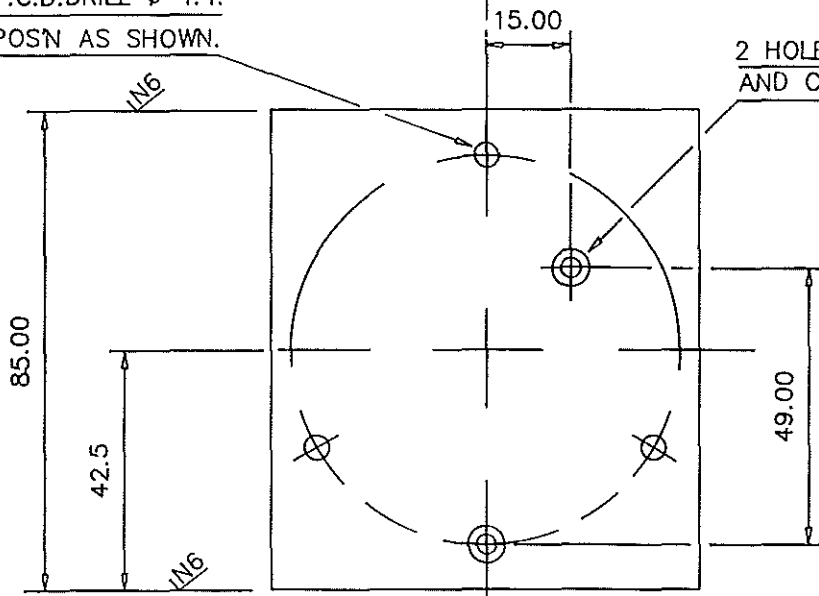

2 HOLES DRILL  $\phi$  3.3  
 AND CSK  $\phi$  6.5X90°.

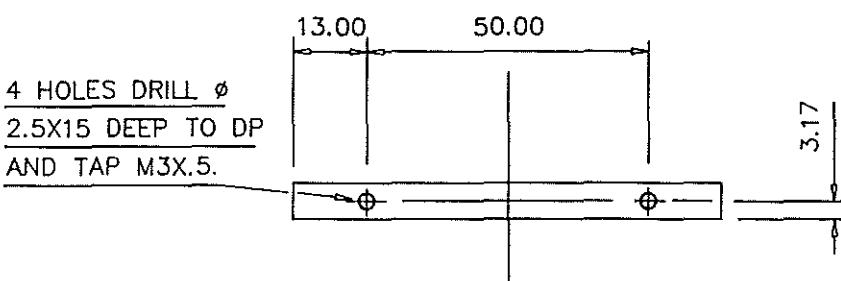

4 HOLES DRILL  $\phi$   
 2.5X15 DEEP TO DP  
 AND TAP M3X.5.

REMOVE ALL BURRS AND SHARP EDGES UNLESS STA E/ OTHERWISE

Q/No. 1/5	MATERIAL AL ALLOY HE-30-WP.	PROTECTIVE FINISH ANODISE NAT' CHROMIC ACID.	TOLERANCE EXCEPT WHERE OTHERWISE STATED: $\pm$ 1/10 mm .X = $\pm$ .4mm. .XX = $\pm$ .1mm.	AMENDMENT	ISSUE	DATE	AMENDMENT	ISSUE	DATE
CHECKED								1.	
TRACED	No. OFF PER UNIT 1.	TOTAL No. OFF		INSTITUTE OF OCEANOGRAPHIC SCIENCES					
DRAWN B.J.L.	DIMENSIONS IN mm.		SCALE	TITLE INCLINOMETER SUPPORT.1.			DRAWING No. I.O.S./C5597 114		
SIZE B			DO NOT SCALE						



DRAWING No. I.O.S./C5597 115. DETAIL 115.

THIRD ANGLE PROJECTION

FOR EXPLANATION OF DIMENSIONS, NOTES, SYMBOLS etc. SEE B.S.308.

USFO ON

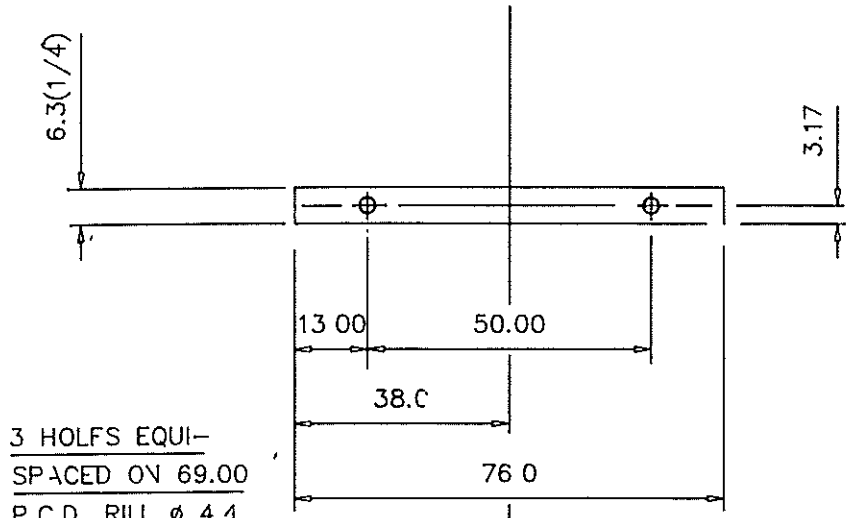

3 HOLFS EQUI-SPACED ON 69.00 P.C.D. RILL  $\phi$  4.4. POSN AS SHOWN.

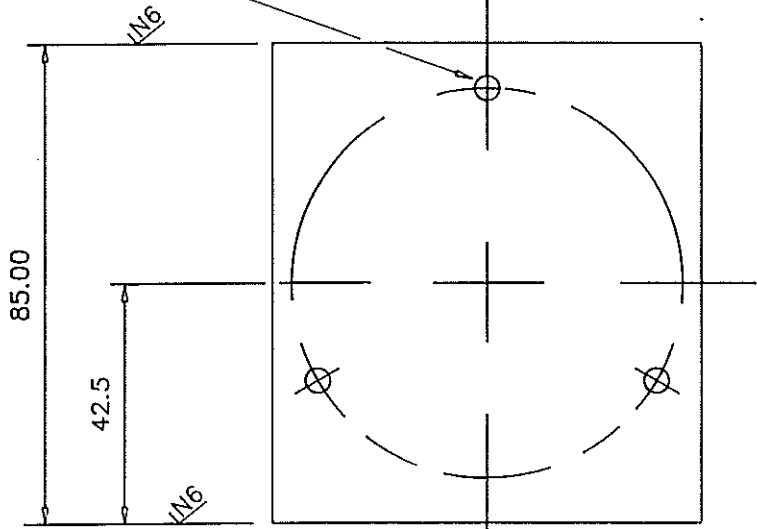

4 HOLFS DRILL  $\phi$  2.5X15 DEEP TO DP AND TAP M3X.5.

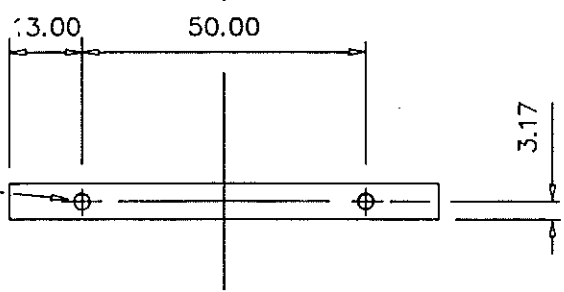

REMOVE ALL BURRS AND SHARP EDGES UNLESS STATED OTHERWISE

o/ba. w/s	MATERIAL AL ALLOY HE-30-WP.	PROTECTIVE FINISH ANODISE NAT' CHROMIC ACID.	TOLERANCE EXCEPT WHERE OTHERWISE STATED: $\pm$ 1/100m. .X = $\pm$ .4m.m. .XX = $\pm$ .1m.m.	AMENDMENT	ISSUE	DATE	AMENDMENT	ISSUE	DATE
CHECKED							CERTIFIED	1.	
TRACED	No. OFF PER UNIT 1.	TOTAL No. OFF		INSTITUTE OF OCEANOGRAPHIC SCIENCES					
DRAWN B.J.L.	DIMENSIONS IN mm. SCALE		DO NOT SCALE	TITLE INCLINOMETER SUPPORT.2.		DRAWING No. I.O.S./C5597 115.		DETAIL	
SIZE B									

DRAWING No. DETAIL  
I.O.S./ C5597 116.

THIRD ANGLE PROJECTION

FOR EXPLANATION OF DIMENSIONS, NOTES, SYMBOLS etc., SEE B.S.308.

USED ON

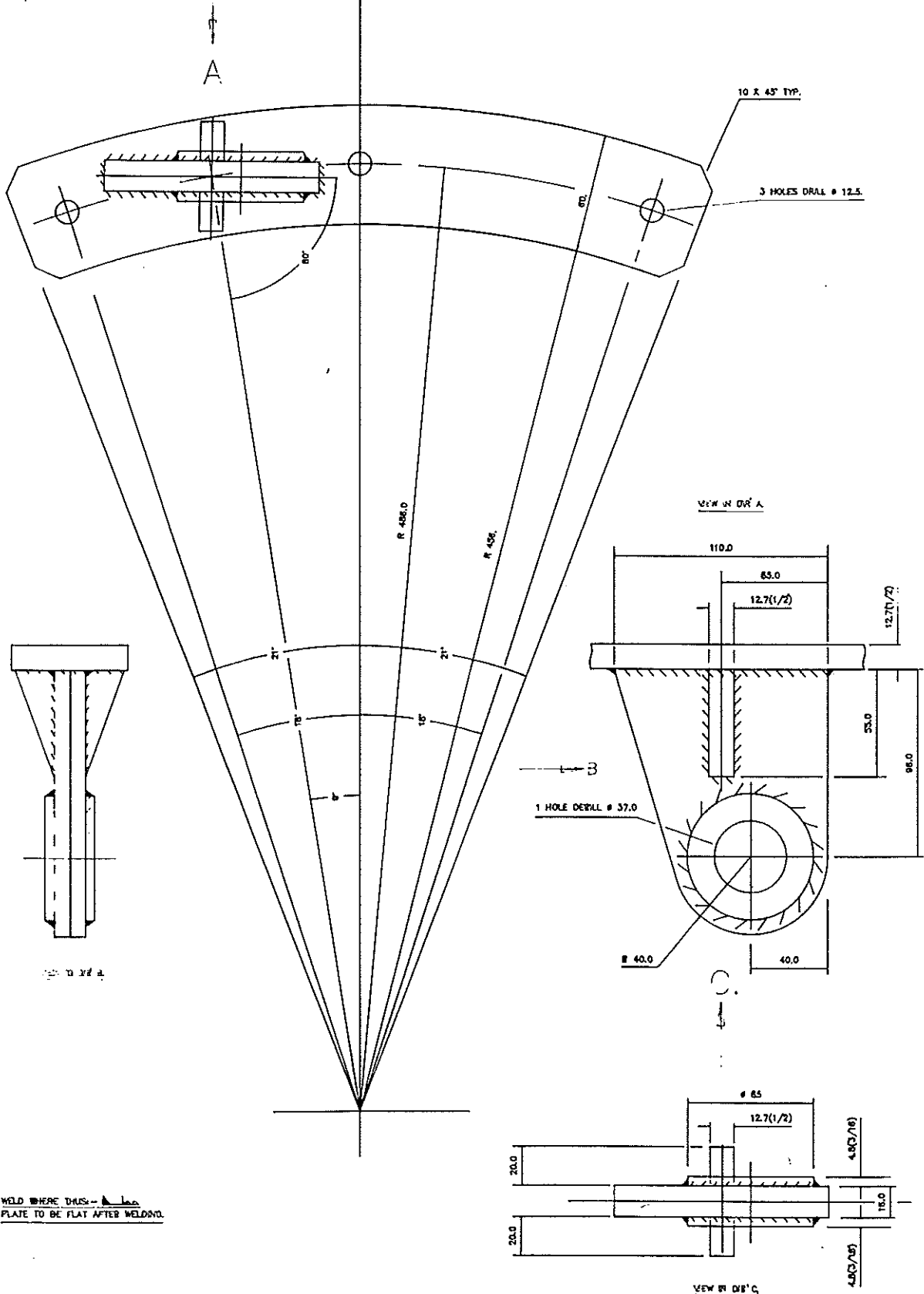

REMOVE ALL BURRS AND SHARP EDGES UNLESS STATED OTHERWISE

Q/Ba W/S	MATERIAL MILD STEEL	PROTECTIVE FINISH PAINT RED OXIDE	TOLERANCE EXCEPT WHERE OTHERWISE STATED: ± 1m.m. .X = ± .4m.m. .XX = ± .1m.m. DO NOT SCALE	AMENDMENT	ISSUE	DATE	AMENDMENT	ISSUE	DATE
CHECKED									
TRACED	No. OFF PER UNIT 1.	TOTAL No. OFF		INSTITUTE OF OCEANOGRAPHIC SCIENCES			DRAWING No. DETAIL I.O.S./ C5597 116.		
DRAWN B.H.	DIMENSIONS IN mm. SCALE			TITLE ANCHOR POINT 'A'					
SIZE B									

DRAWING No. I.O.S./ C5597  
 DETAIL 117.

THIRD ANGLE PROJECTION

FOR EXPLANATION OF DIMENSIONS, NOTES, SYMBOLS etc. SEE B.S.308.

USED ON

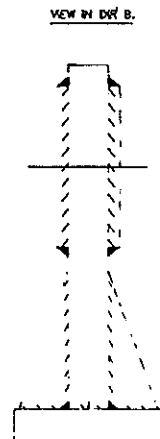
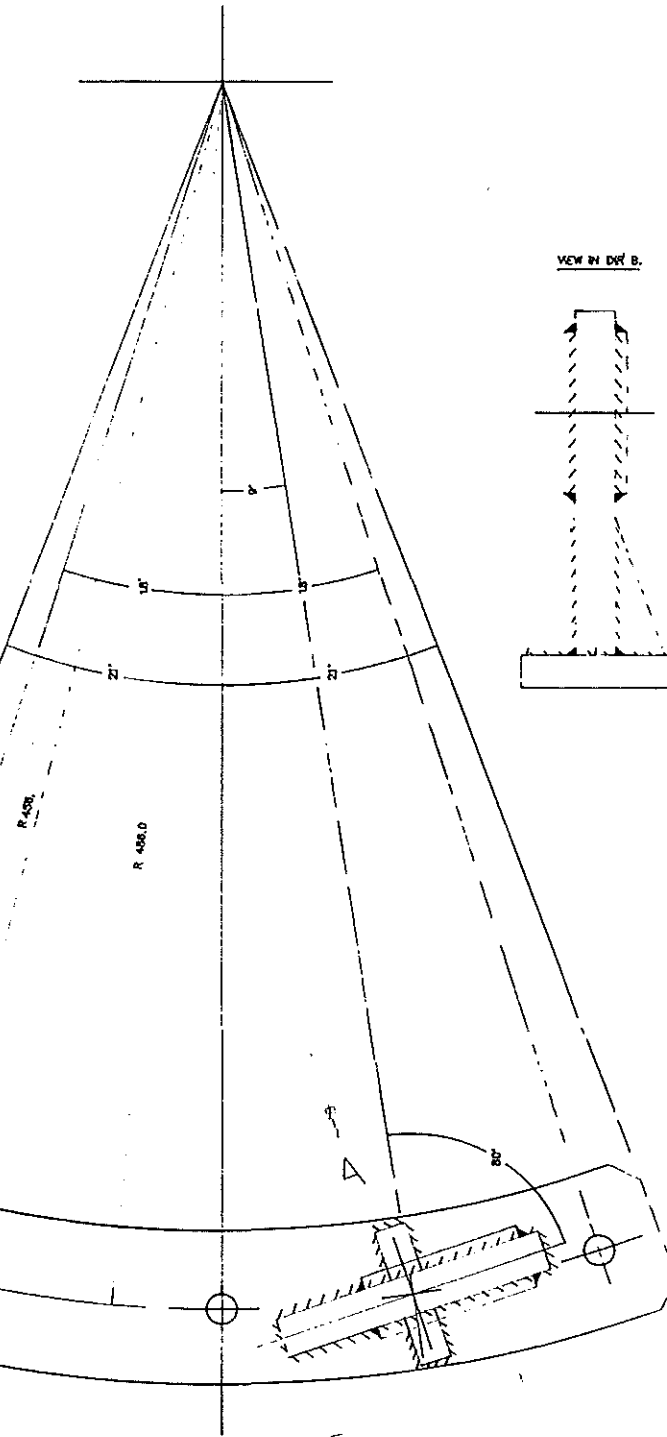
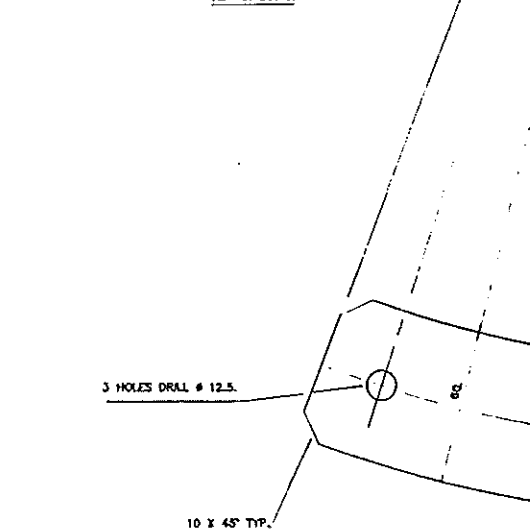
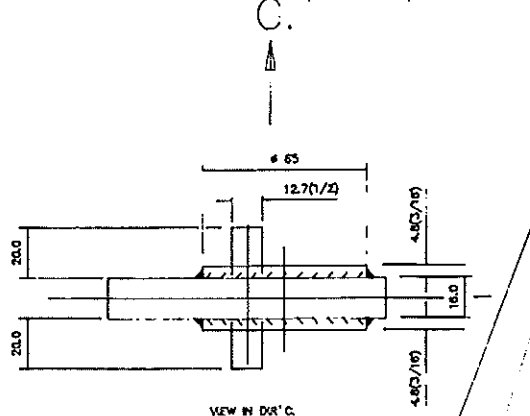
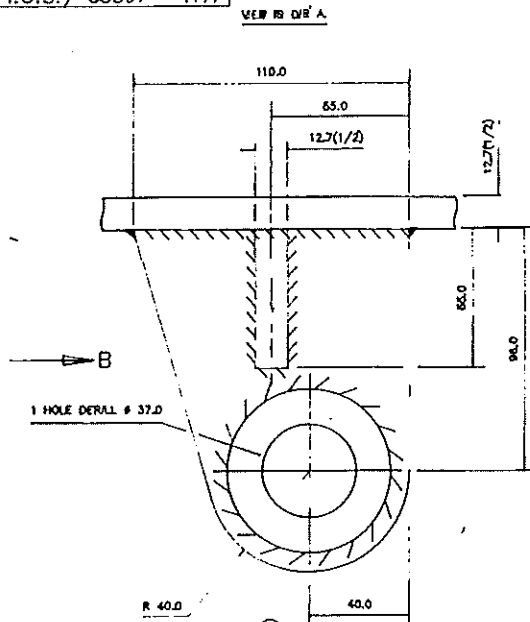

WELD WHERE THICKNESS CHANGES  
 PLATE TO BE FLAT AFTER WELDING.

REMOVE ALL BURRS AND SHARP EDGES UNLESS STATED OTHERWISE

TOLERANCE EXCEPT WHERE OTHERWISE STATED: ± 0.1mm.

.X = ± 0.4mm.

.XX = ± 0.1mm.

DO NOT SCALE

10/No. W/S

CHECKED

TRACED

DRAWN

B.H.

SIZE B

MATERIAL	MILD STEEL
PROTECTIVE FINISH	PAINT RED OXIDE
No. OFF PER UNIT	1.
TOTAL No. OFF	
DIMENSIONS IN mm.	SCALE

AMENDMENT	ISSUE	DATE	AMENDMENT	ISSUE	DATE
			CERTIFIED	L	1/1/11

INSTITUTE OF OCEANOGRAPHIC SCIENCES	
TITLE	ANCHOR POINT 'B'

DRAWING No.	I.O.S./ C5597
DETAIL	117.

DRAWING No. O.S. / C5597  
 DETAIL 1'B.

THIRD ANGLE PROJECTION

FOR EXPLANATION OF DIMENSIONS, NOTES, SYMBOLS etc., SEE B.S.308.

USED ON

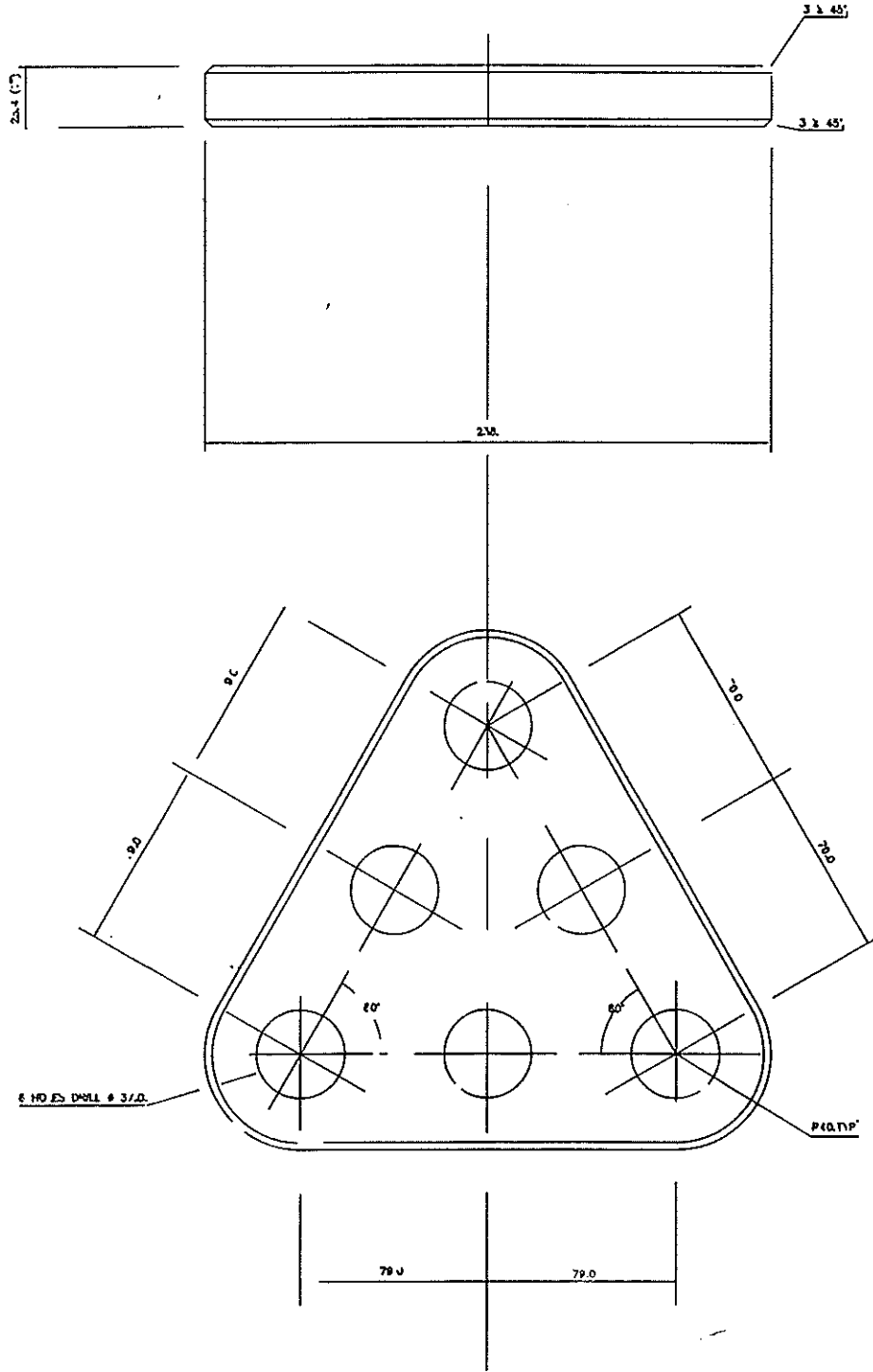

O/S No. 1/3		REMOVE ALL BURRS AND SHARP EDGES UNLESS STATED OTHERWISE							
CHECKED	MATERIAL MUNDEL	PROTECTIVE FINISH CALVANISE	TOLERANCE EXCEPT WHERE OTHERWISE STATED: $\pm 0.1$ mm	AMENDMENT	ISSUE	DATE	AMENDMENT	ISSUE	DATE
			.X = $\pm 0.4$ mm.						
TRACED	No. OF PER UNIT 1.	TOTAL No. OF	XX = $\pm 0.1$ mm.	INSTITUTE OF OCEANOGRAPHIC SCIENCES					
DRAWN R.J.	DIMENSIONS IN mm	SCALE	DO NOT SCALE	TITLE SPREADER PLATE.			DRAWING No. I.O.S./C5597		
SIZE B							DETAIL 118.		

DRAWING No. DETAIL  
I.O.S./ C5597 119

THIRD ANGLE PROJECTION

F.P. EXPLANATION OF DIMENSIONS, NOTES, SYM. LS etc SEE B.S.308.

LEAD ON

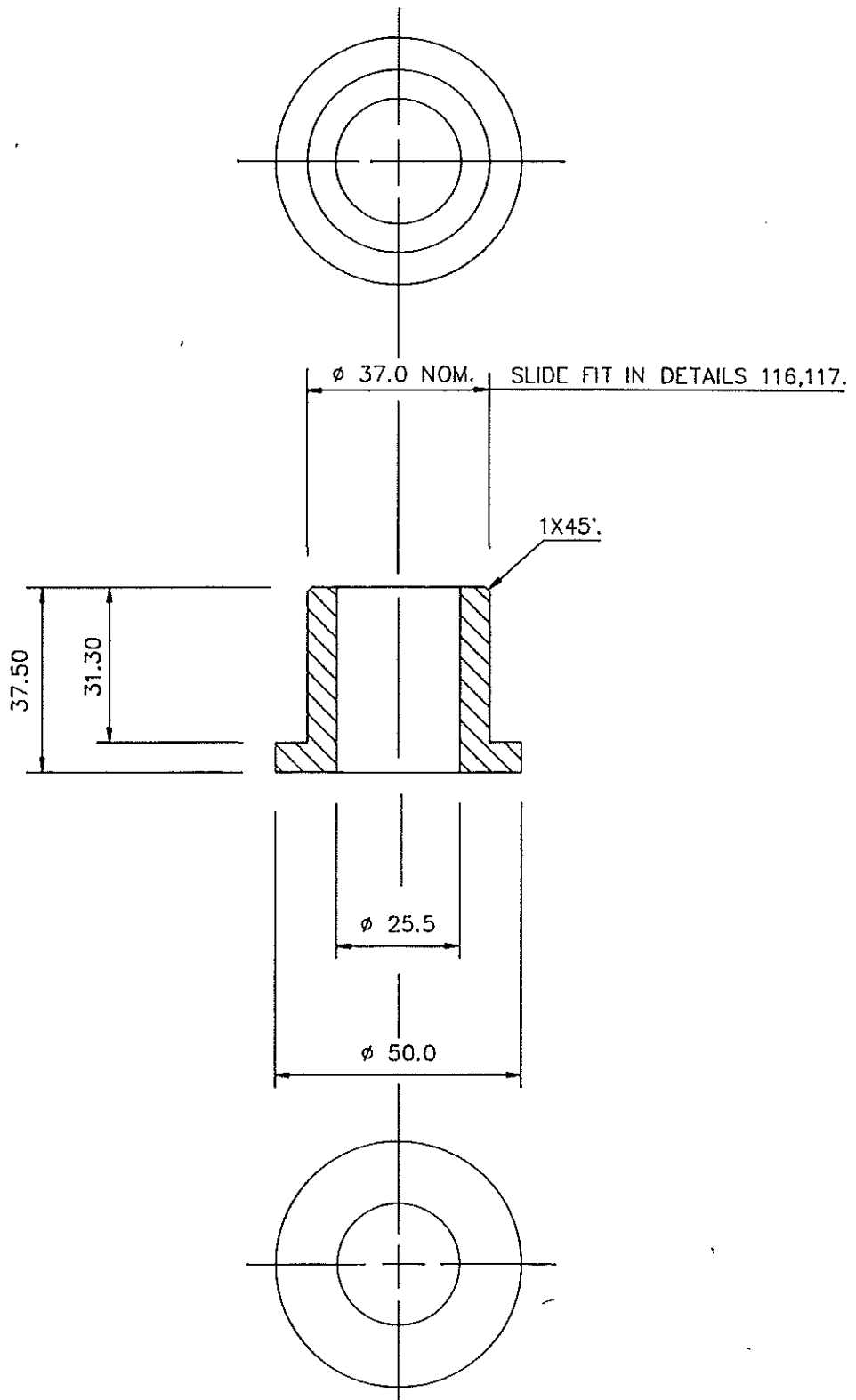

REMOVE ALL BURRS AND SHARP EDGES UNLESS STATED OTHERWISE

Q/No. V/S	MATERIAL POLYPROPYLENE	PROTECTIVE FINISH	TOLERANCE EXCEPT WHERE OTHERWISE SPECIFIED: ± 0.1mm.	ISSUE	DATE	AMENDMENT	ISSUE	DATE
CHECKED			.X = ± 0.4mm.	AMENDMENT		CERTIFIED	1	1/12/20
TRACED	No. OFF PER UNIT 2	TOTAL No. OFF	.XX = ± 0.1mm.	INSTITUTE OF OCEANOGRAPHIC SCIENCES				
DRAWN B.H.	DIMENSIONS IN mm.	SCALE	DO NOT SCALE	TITLE ANCHOR POINT BUSH.			DRAWING No. I.O.S./ C5597	DETAIL 119
SIZE B								



DRAWING No. DETAIL  
I.O.S./ C5597 121

THIRD ANGLE PROJECTION

FOR EXPLANATION OF DIMENSIONS, NOTES, SYMBOLS etc. SEE B.S.308.

USED ON

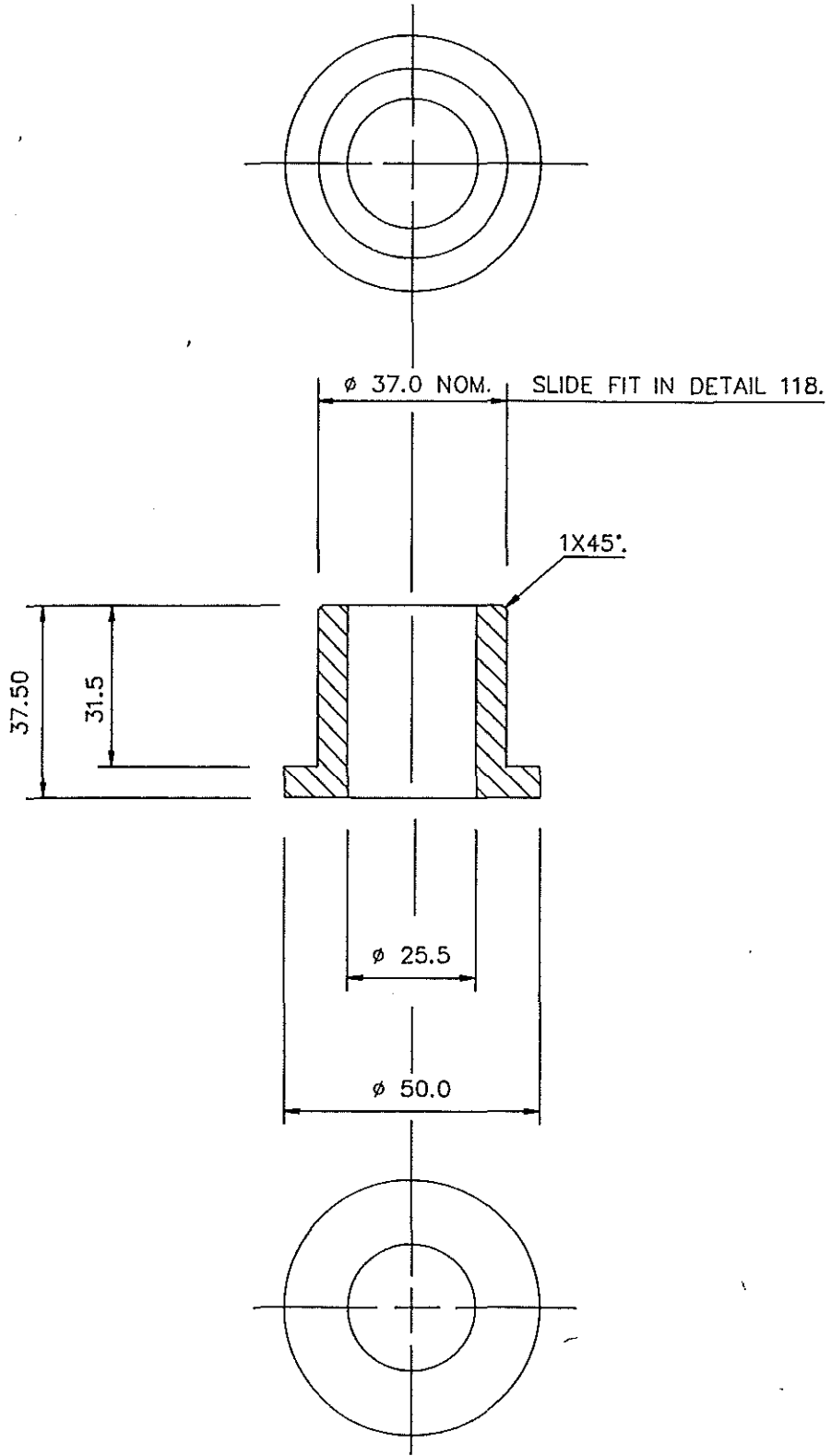

REMOVE ALL BURRS AND SHARP EDGES UNLESS STATED OTHERWISE

0/No. W/S	MATERIAL POLYPROPYLENE	PROTECTIVE FINISH	TOLERANCE EXCEPT WHERE OTHERWISE STATED: ± 1m.m. .X = ± .4m.m. .XX = ± .1m.m.	AMENDMENT	ISSUE	DATE	AMENDMENT	ISSUE	DATE
CHECKED							CERTIFIED	1	17/8/78
TRACED	No. OFF PER UNIT 3.	TOTAL No. OFF		INSTITUTE OF OCEANOGRAPHIC SCIENCES					
DRAWN E.H.	DIMENSIONS IN m.m.	SCALE	DO NOT SCALE	TITLE	SPREADER PLATE BUSH.		DRAWING No.	I.O.S./C5597 121	
SIZE B						DETAIL			

DRAWING No. DETAIL  
I.O.S./ C5597 122

THIRD ANGLE PROJECTION

FOR EXPLANATION OF DIMENSIONS, NOTES, SYMBOLS etc., SEE B.S.308.

USED ON

6.0 NOM AJUST ON ASSY.

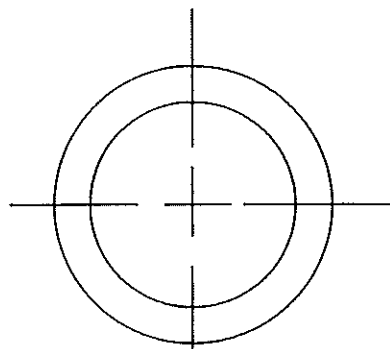

∅ 50.0

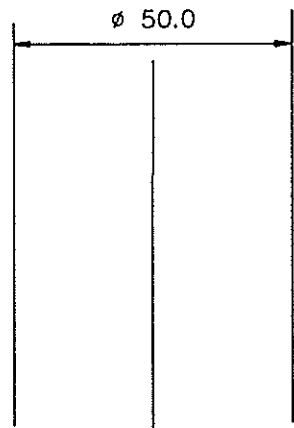

∅ 37.0 NOM.

SLIDE FIT FOR DETAIL 119.

REMOVE ALL BURRS AND SHARP EDGES UNLESS STATED OTHERWISE

o/No. V/S	MATERIAL	PROTECTIVE FINISH	TOLERANCE EXCEPT WHERE OTHERWISE STATED: ± 1m.m.						
	CHECKED	POLYPROPYLENE	.X = ± .4m.m.	AMENDMENT	ISSUE	DATE	AMENDMENT	ISSUE	DATE
TRACED	No. OFF PER UNIT	TOTAL No. OFF	.XX = ± .1m.m.			CERTIFIED		1.	1/11/25
DRAWN B.H.	3.	SCALE	DO NOT SCALE	INSTITUTE OF OCEANOGRAPHIC SCIENCES				DRAWING No. DETAIL	
SIZE B				TITLE SPREADER PLATE WASHER.				I.O.S./ C5597 122	



DRAWING No. I.O.S./C5597 DETAIL 123

THIRD ANGLE PROJECTION

FOR EXPLANATOR OF DIMENSIONS, NOTES, SYMBOLS etc. SEE B.S.308

USED ON

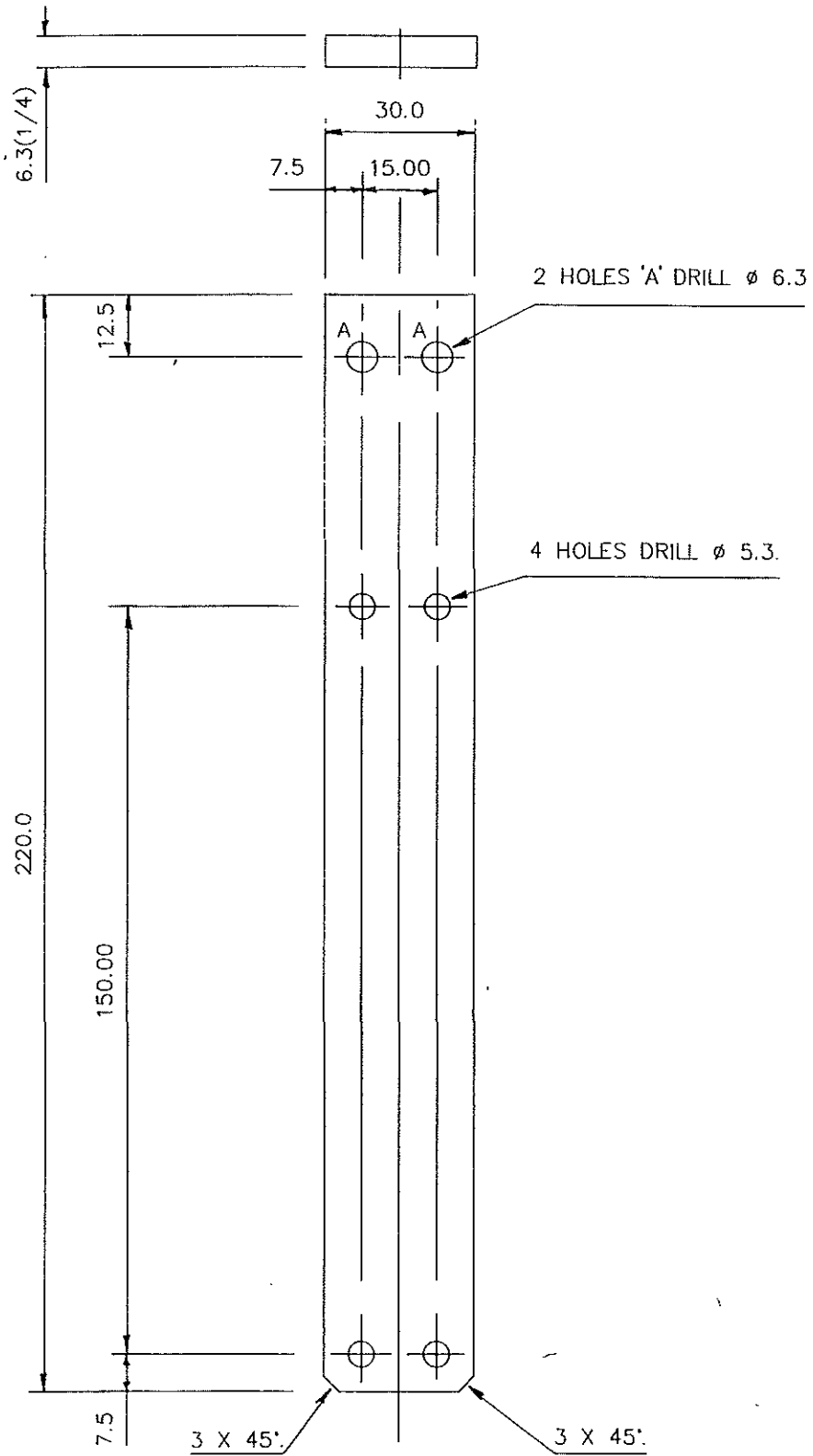

O/S: W/S		REMOVE ALL BURRS AND SHARP EDGES UNLESS STATED OTHERWISE							
CHECKED	MATERIAL POLYPROPYLENE	PROTECTIVE FINISH NONE	TOLERANCE EXCEPT WHERE OTHERWISE STATED: ± 1/100th	AMENDMENT	ISSUE	DATE	AMENDMENT	ISSUE	DATE
TRACED	No. OFF PER UNIT 1.	TOTAL No. OFF	.X = ± .4m.m.	INSTITUTE OF OCEANOGRAPHIC SCIENCES		CERTIFIED		1. 1/1/2008	
DRAWN	DIMENSIONS IN mm.		SCALE 1:1	TITLE HANDLE BLOCK.		DRAWING No. I.O.S./C5597		DETAIL 123	
SIZE B									

DRAWING No. DETAIL  
I.O.S./C5597 124

THIRD ANGLE PROJECTION

FOR EXPLANATION OF DIMENSIONS, NOTES, SYMBOLS etc. SEE B.S.308.

USED ON

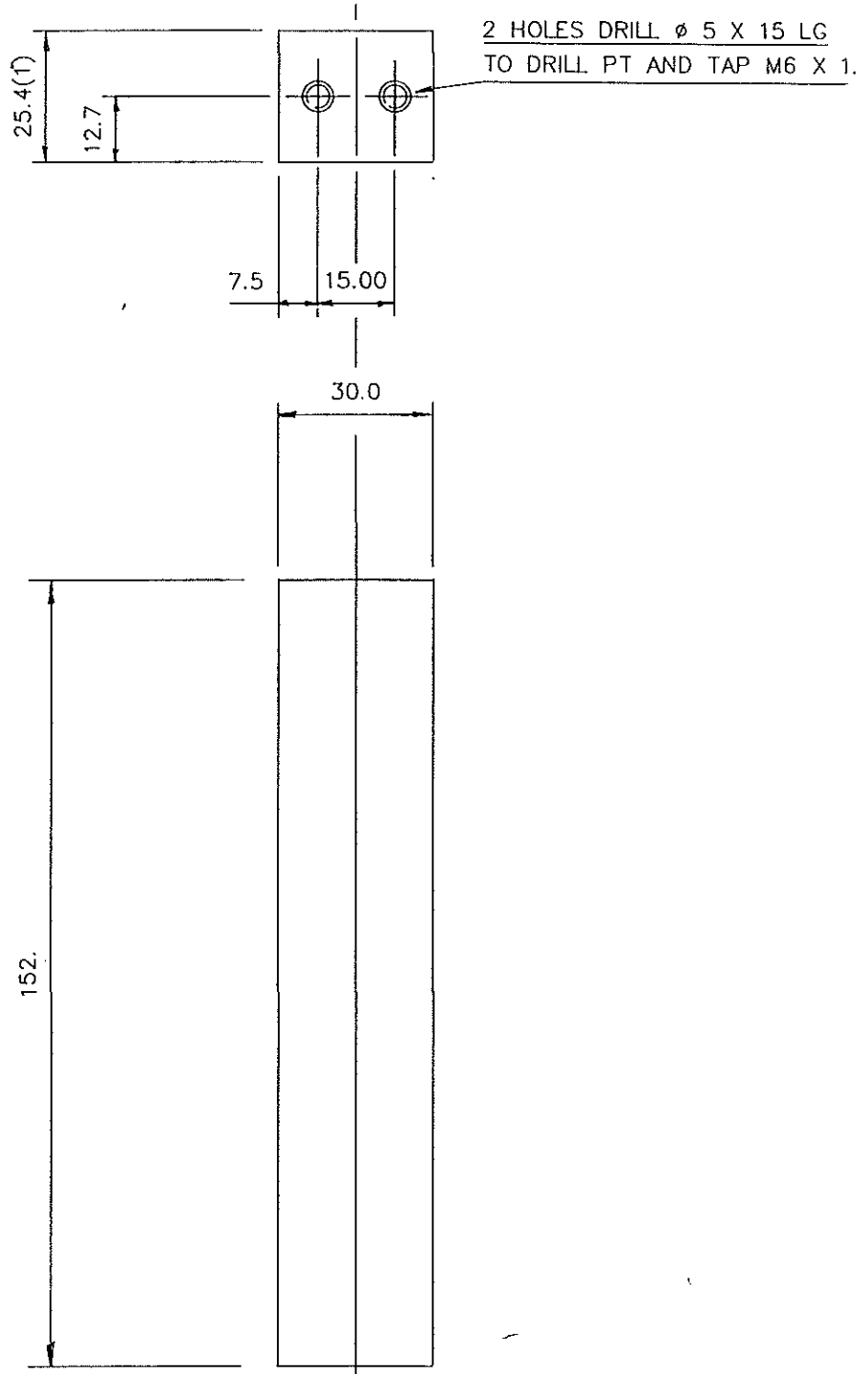

REMOVE ALL BURRS AND SHARP EDGES, UNLESS STATED OTHERWISE

Q/No W/S	MATERIAL POLYPROPYLENE	PROTECTIVE FINISH NONE	TOLERANCE EXCEPT WHERE OTHERWISE STATED: ± 0.05mm .X = ± .4mm .XX = ± .1mm.	AMENDMENT	ISSUE	DATE	AMENDMENT CERTIFIED	ISSUE	DATE
CHECKED								1.	1/2/2001
TRACED	No. OFF PER UNIT 1.	TOTAL No. OFF	DO NOT SCALE	INSTITUTE OF OCEANOGRAPHIC SCIENCES			DRAWING No. DETAIL I.O.S./C5597 124		
DRAWN B.J.L.	DIMENSIONS IN mm. SCALE 1:1			TITLE HANDLE BLOCK LOCATOR.					
SIZE B									

DRAWING No. I.O.S./C5597  
 DETAIL 125.

THIRD ANGLE PROJECTION

FOR EXPLANATION OF DIMENSIONS,NOTES,SYMBOLS etc.,SEE B.S.308.

USED ON

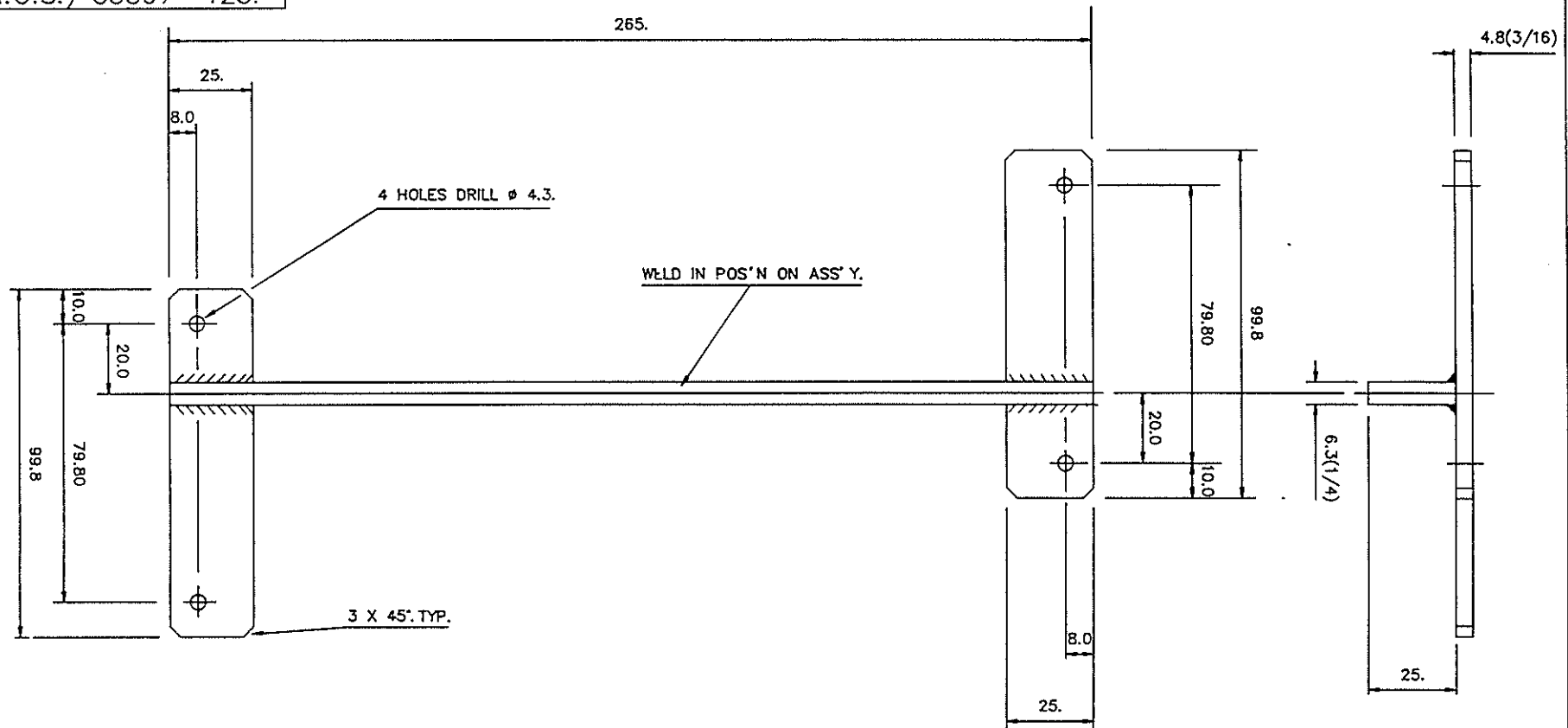

WELD WHERE- THUS: -

REMOVE ALL BURRS AND SHARP EDGES UNLESS STATED OTHERWISE

O/No. w/S	MATERIAL POLYTHENE.	PROTECTIVE FINISH	TOLERANCE EXCEPT WHERE OTHERWISE STATED: +/-1m.m. .X= +/- .4m.m. .XX= 1 / - .1m.m.	AMENDMENT	ISSUE	DATE	AMENDMENT	ISSUE	DATE
CHECKED							CERTIFIED	1.	9/12/92.
TRACED	No.OFF PER UNIT 1.	TOTAL No.OFF		INSTITUTE OF OCEANOGRAPHIC SCIENCES					
DRAWN B.H.	DIMENSIONS IN m.m.	SCALE	DO NOT SCALE	TITLE COMPASS RETAINER.			DRAWING No. I.O.S./C5597 DETAIL 125.		
SIZE C									

DRAWING No. I.O.S./C5597  
 DETAIL 126.

THIRD ANGLE PROJECTION

FOR EXPLANATION OF DIMENSIONS, NOTES, SYMBOLS etc., SEE B.S.308.

USED ON

3 HOLES EQUI-SPACED ON  
 149.58 P.C.D. DRILL  $\phi$  8.5.

2 HOLES DRILL  $\phi$  8.5

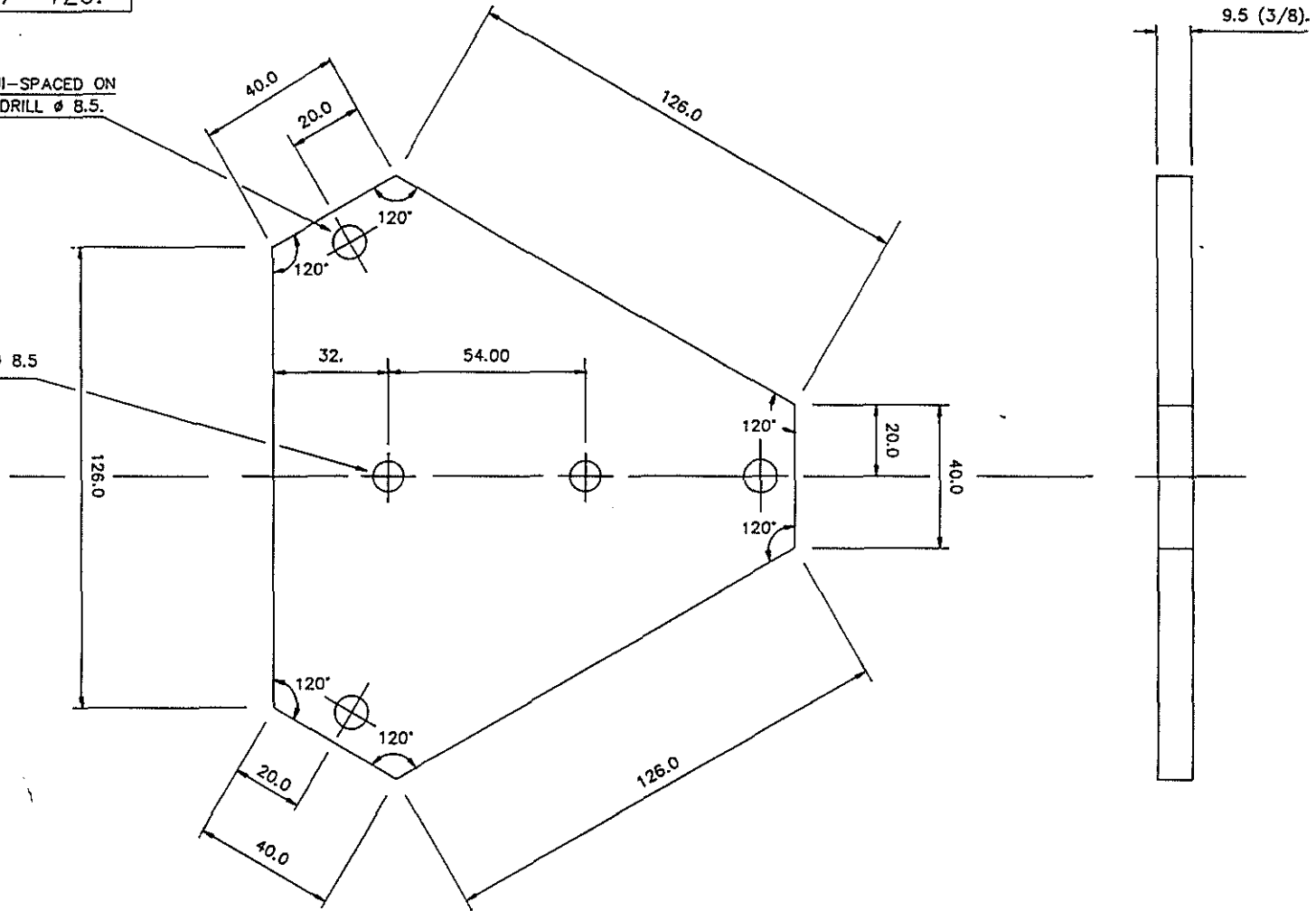

REMOVE ALL BURRS AND SHARP EDGES UNLESS STATED OTHERWISE

Q/No. W/S	MATERIAL POLYPROPYLENE.	PROTECTIVE FINISH NONE.	TOLERANCE EXCEPT WHERE OTHERWISE STATED: $\pm 0.1$ m.m. .X = $\pm 0.4$ m.m. .XX = $\pm 0.1$ m.m.						
CHECKED				AMENDMENT	ISSUE	DATE	AMENDMENT	ISSUE	DATE
TRACED	No. OFF PER UNIT 1.	TOTAL No. OFF					CERTIFIED	1.	17/12/92
DRAWN B.H.	DIMENSIONS IN m.m.	SCALE	DO NOT SCALE	INSTITUTE OF OCEANOGRAPHIC SCIENCES				DRAWING No. I.O.S./C5597 DETAIL 126.	

SIZE C

DRAWING No. I.O.S./ 5597  
 DETAIL 127

THIRD ANGLE PROJECTION

FOR EXPLANATION OF DIMENSIONS, NOTES, SYMBOLS etc., SEE B.S.308.

USED ON

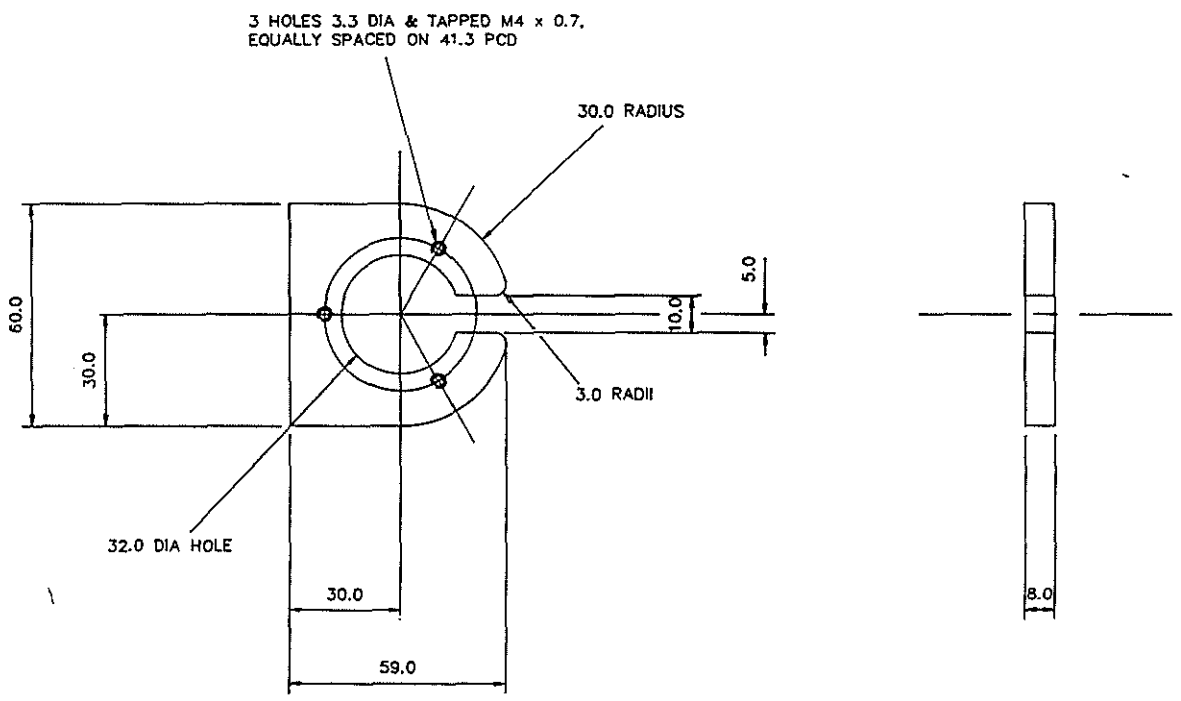

3 HOLES 3.3 DIA & TAPPED M4 x 0.7,  
 EQUALLY SPACED ON 41.3 PCD

30.0 RADIUS

3.0 RADII

32.0 DIA HOLE

REMOVE ALL BURRS AND SHARP EDGES UNLESS STATED OTHERWISE

o/No. w/s	MATERIAL	PROTECTIVE FINISH	TOLERANCE EXCEPT WHERE OTHERWISE STATED:  ± 0.4	AMENDMENT	ISSUE	DATE	AMENDMENT	ISSUE	DATE
	ALUMINIUM ALLOY						CERTIFIED	1	26-1-93
CHECKED			DO NOT SCALE	INSTITUTE OF OCEANOGRAPHIC SCIENCES					
TRACED	No. OFF PER UNIT	TOTAL No. OFF		TITLE			DRAWING No. DETAIL		
DRAWN N. HUMPHREYS	DIMENSIONS IN m.m.	SCALE 1:1		AERIAL MOUNTING PLATE			I.O.S./ 5597 127		
SIZE C									

DRAWING No. I.O.S./ 5597  
 DETAIL 128

THIRD ANGLE PROJECTION

FOR EXPLANATION OF DIMENSIONS, NOTES, SYMBOLS etc., SEE B.S.308.

USED ON

3 HOLES 4.5 DIA & EQUALLY SPACED ON 41.30 PCD

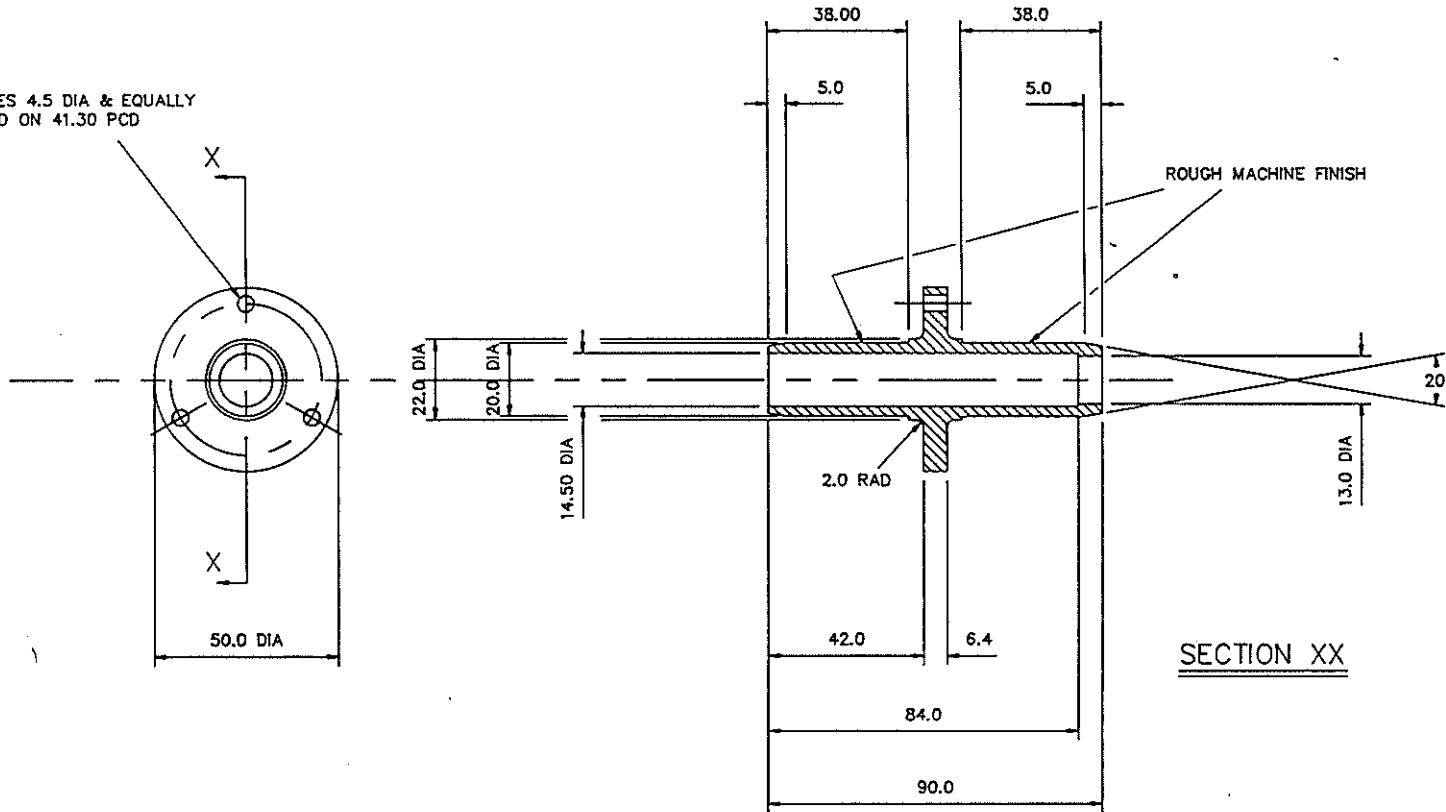

SECTION XX

REMOVE ALL BURRS AND SHARP EDGES UNLESS STATED OTHERWISE

Q/No. w/s	MATERIAL NYLATRON GSM	PROTECTIVE FINISH	TOLERANCE EXCEPT WHERE OTHERWISE STATED:  ± 0.1	AMENDMENT	ISSUE	DATE	AMENDMENT	ISSUE	DATE
CHECKED							CERTIFIED	1	28-1-93
TRACED	No.OFF PER UNIT 1	TOTAL No.OFF	DO NOT SCALE	INSTITUTE OF OCEANOGRAPHIC SCIENCES			DRAWING No. I.O.S./ 5597		
DRAWN N. JIMMINS	DIMENSIONS IN m.m.		SCALE 1:1	TITLE HOUSING FOR AERIAL			DETAIL 128		
SIZE C									

DRAWING No. I.O.S./ 5597  
 DETAIL 129

THIRD ANGLE PROJECTION

FOR EXPLANATION OF DIMENSIONS, NOTES, SYMBOLS etc., SEE B.S.308.

USED ON

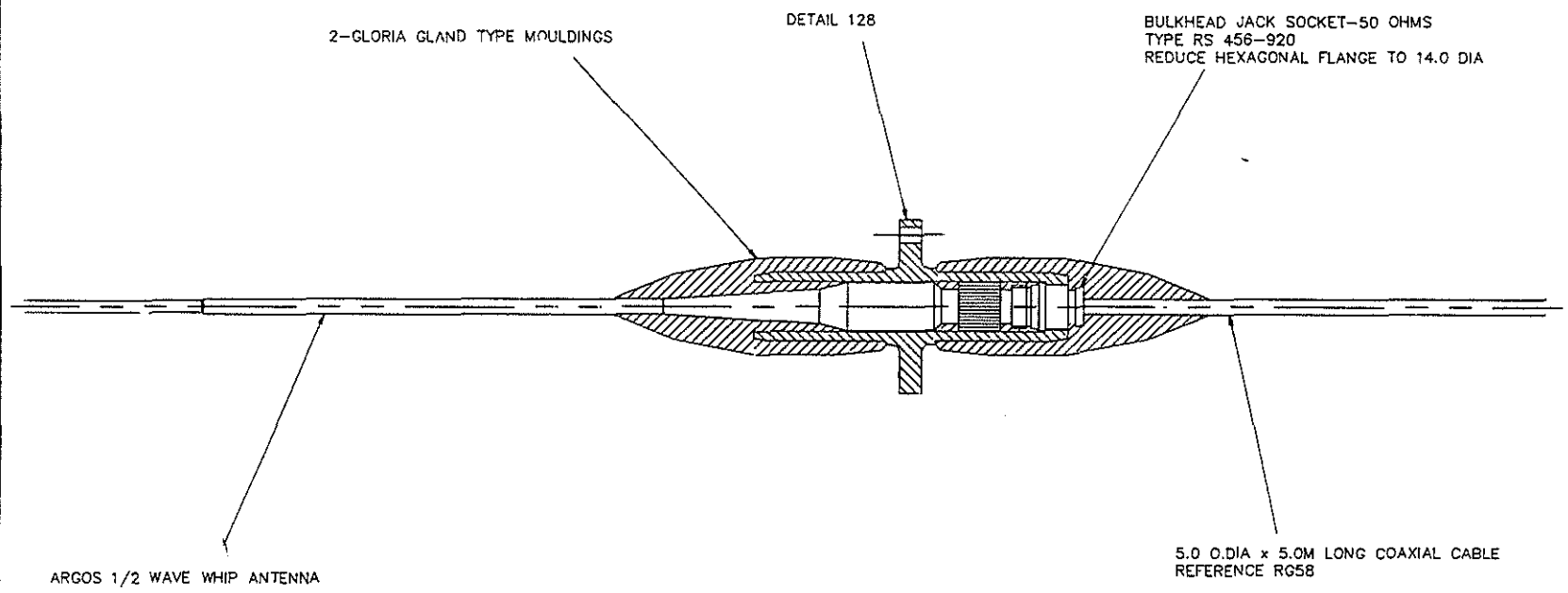

REMOVE ALL BURRS AND SHARP EDGES UNLESS STATED OTHERWISE

O/No. W/S	MATERIAL	PROTECTIVE FINISH	TOLERANCE EXCEPT WHERE OTHERWISE STATED:						
	CHECKED	POLYURETHANE SPEC EMC 76			AMENDMENT	ISSUE	DATE	AMENDMENT	ISSUE
TRACED	No.OFF PER UNIT	TOTAL No.OFF	DO NOT SCALE	INSTITUTE OF OCEANOGRAPHIC SCIENCES					
DRAWN	DIMENSIONS IN m.m.	SCALE 1:1		TITLE	DRAWING No.		DETAIL		
N. JIMMINS				MOULDED AERIAL ASSEMBLY	I.O.S./ 5597		129		

SIZE

