

# Appendix 1 Defining criteria from monitoring data

## A1.1 NITROGEN SPECIES

### TON

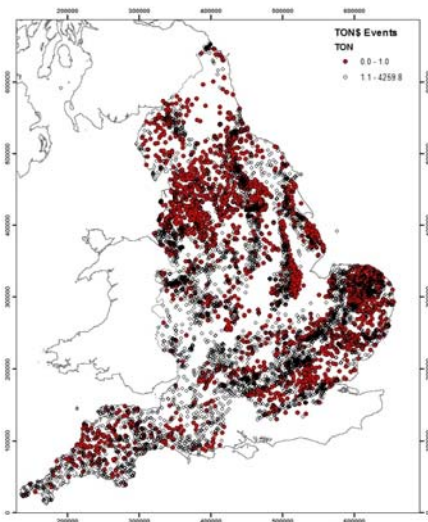

### Ammonia

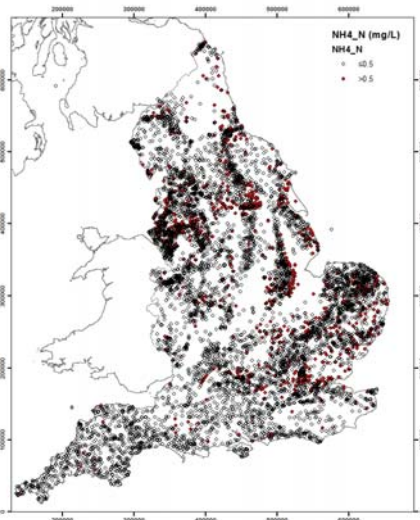
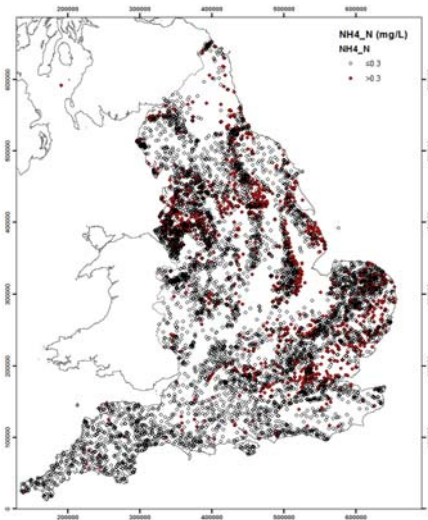

## A1.2 TRACE METALS

### Fe total

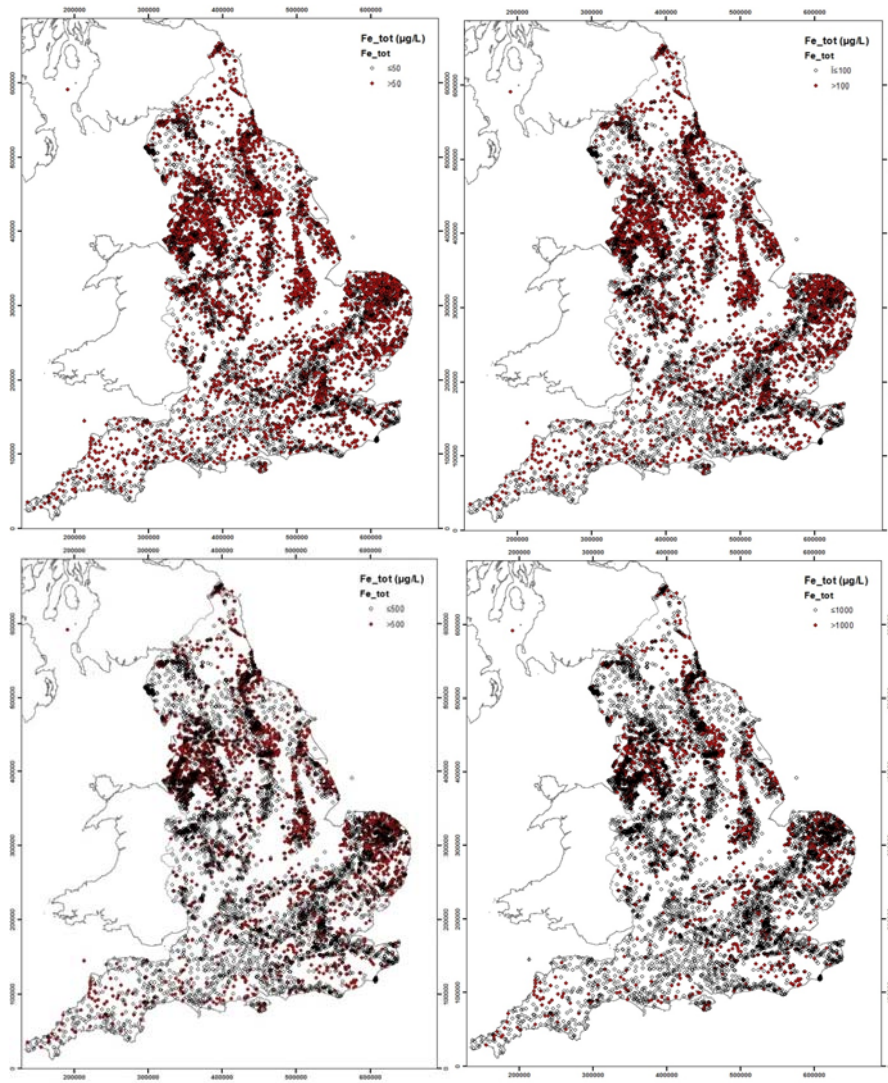

### Fe dissolved

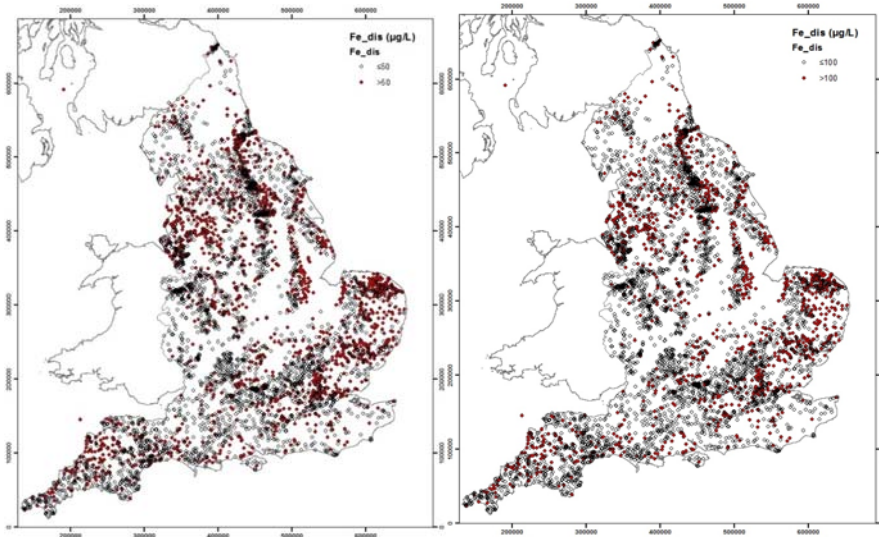

### Mn total

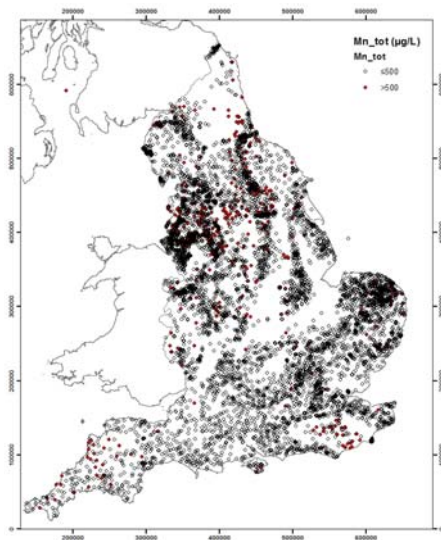

### Mn dissolved

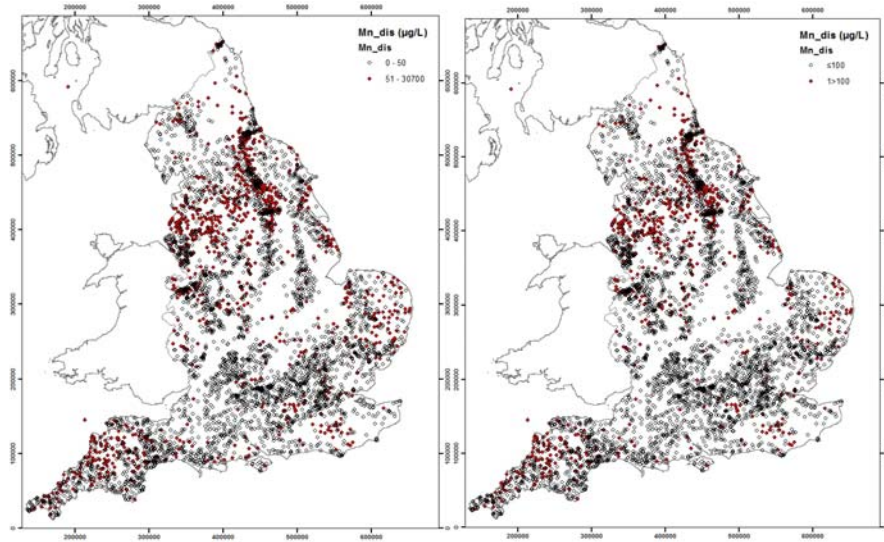

### Ni

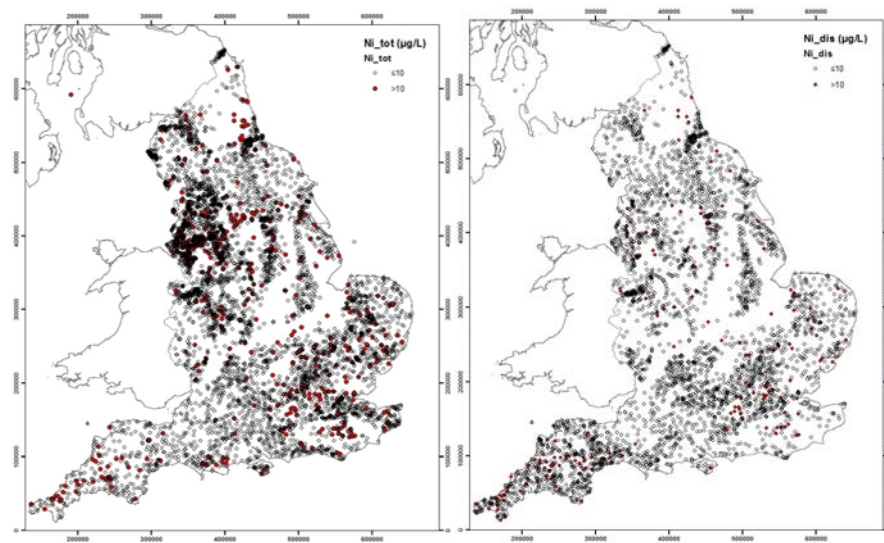

### A1.3 OXYGEN AND S-SPECIES

#### DO

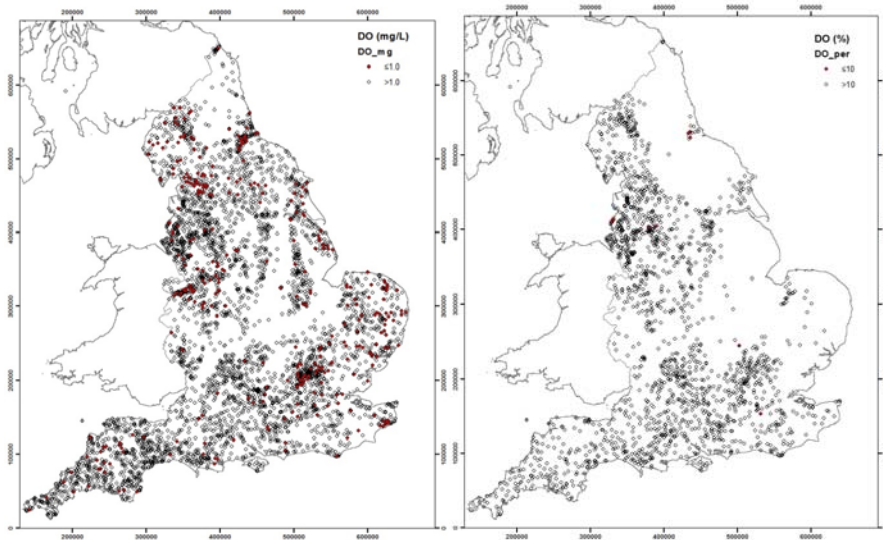

#### SO4

#### S

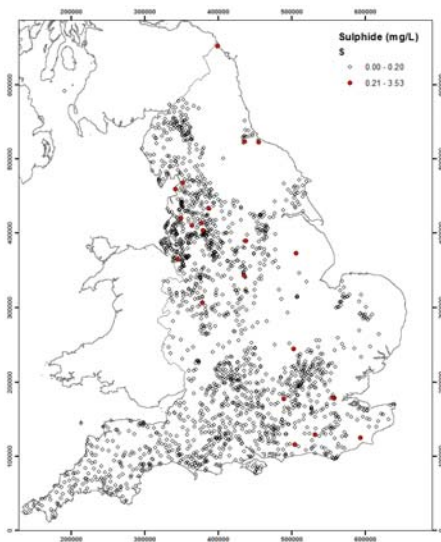

## A1.4 DOC AND PH

### DOC

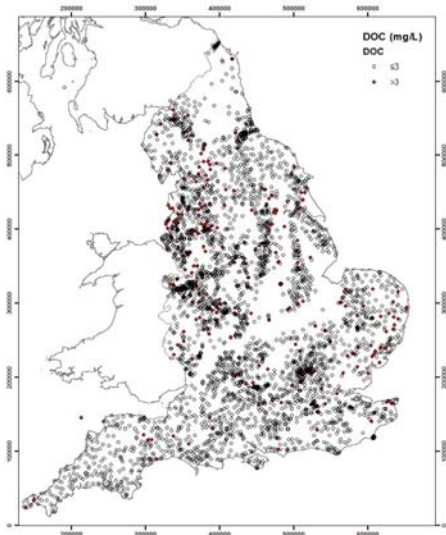

### pH

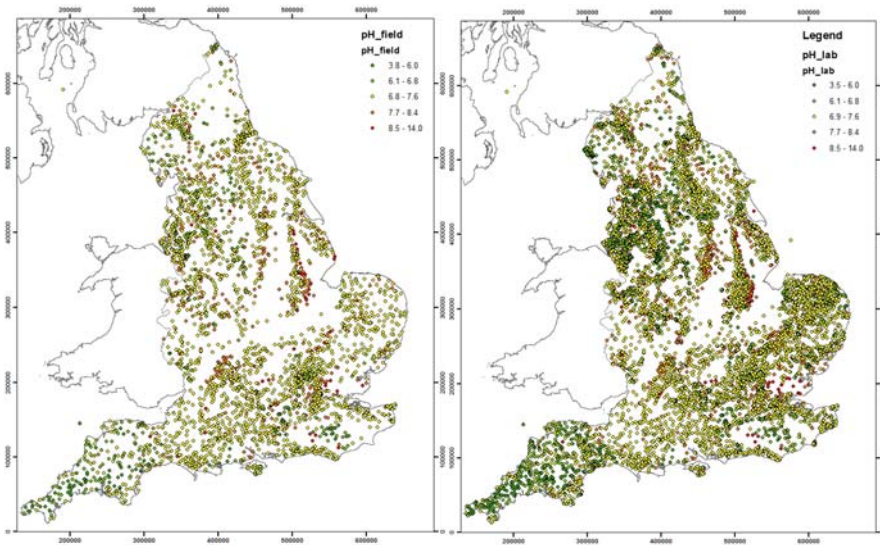

## Appendix 2 Maps of indicators plotted on subcrop or low permeability superficials

### A2.1 AQUIFER SUBCROP

CHALK SUPERGROUP

*N-species*

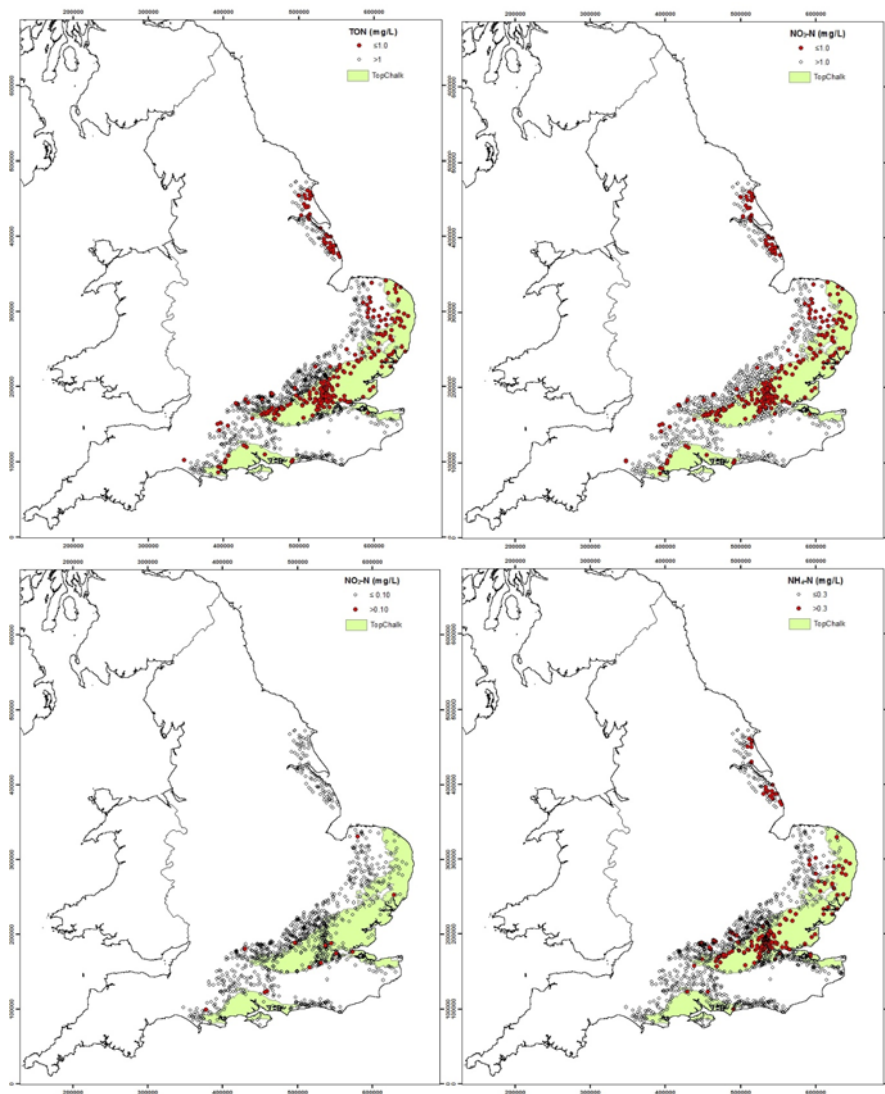

Trace metals

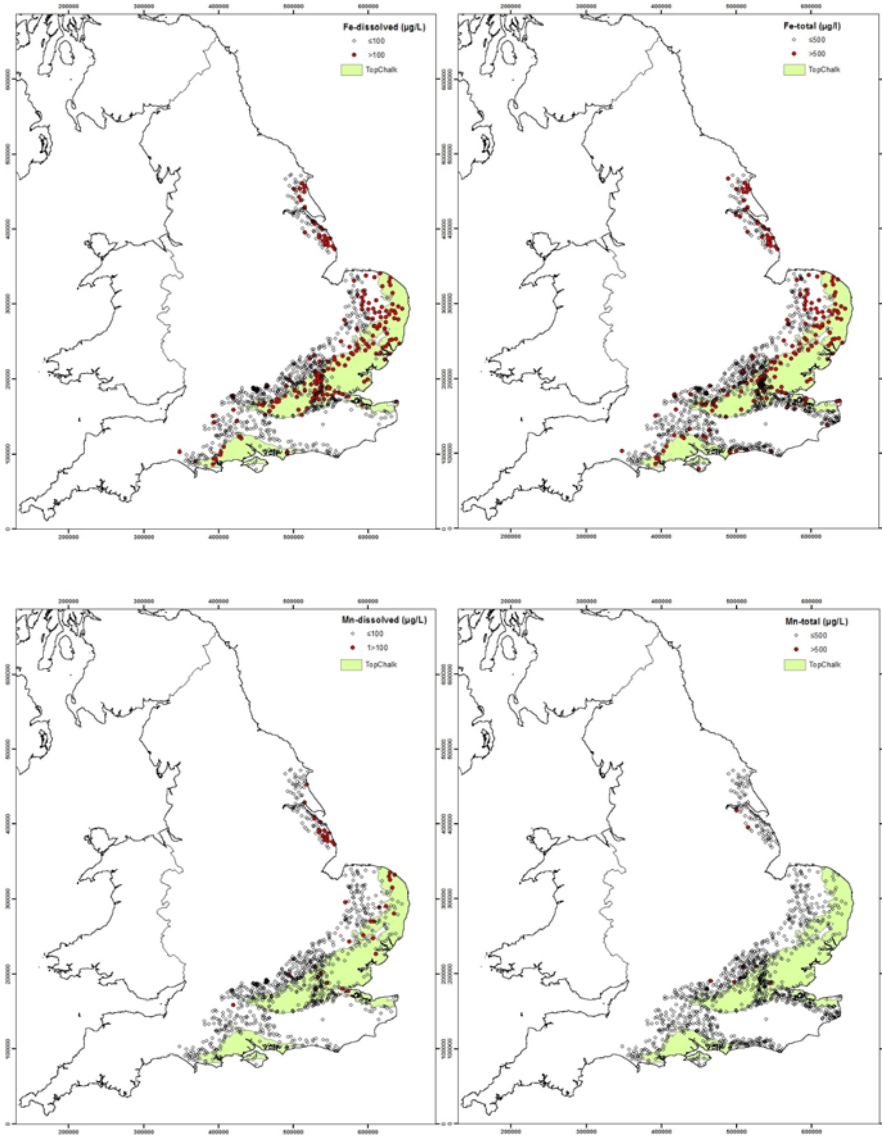



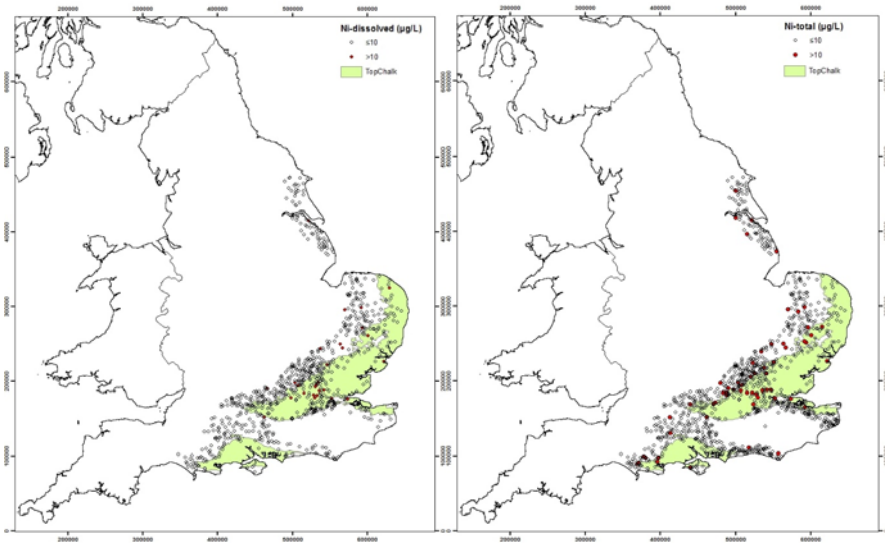

*DO and S-species*

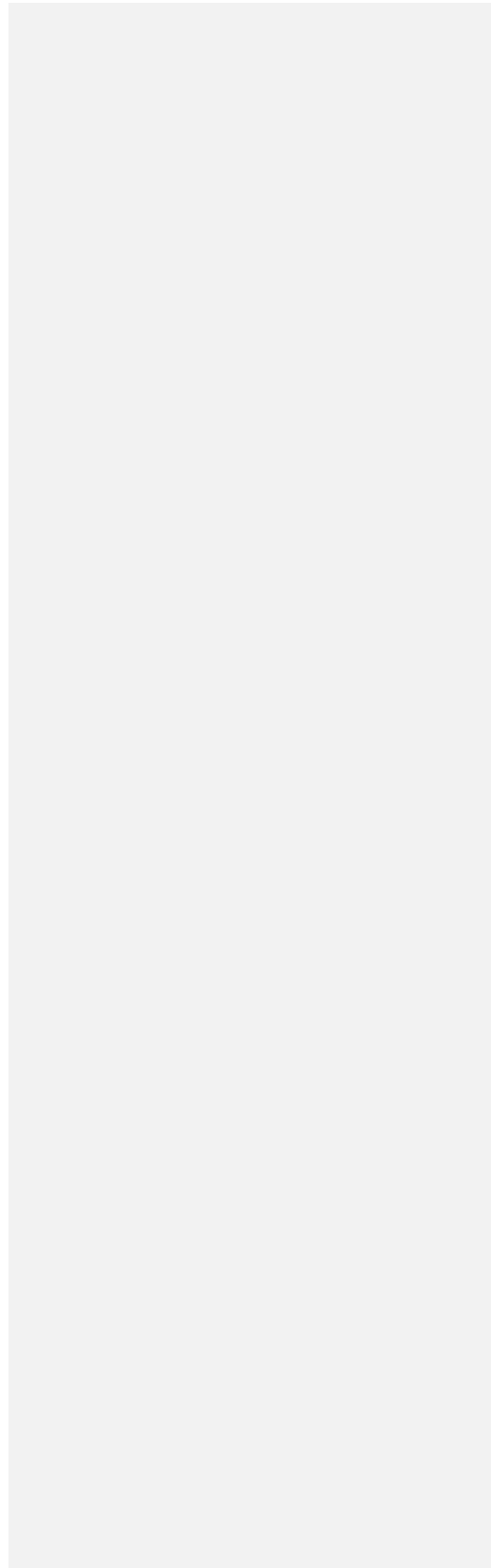
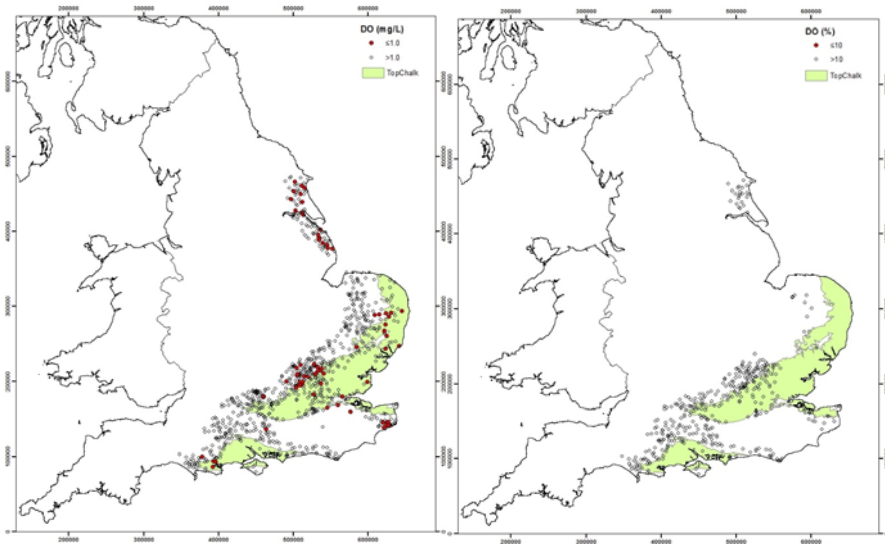

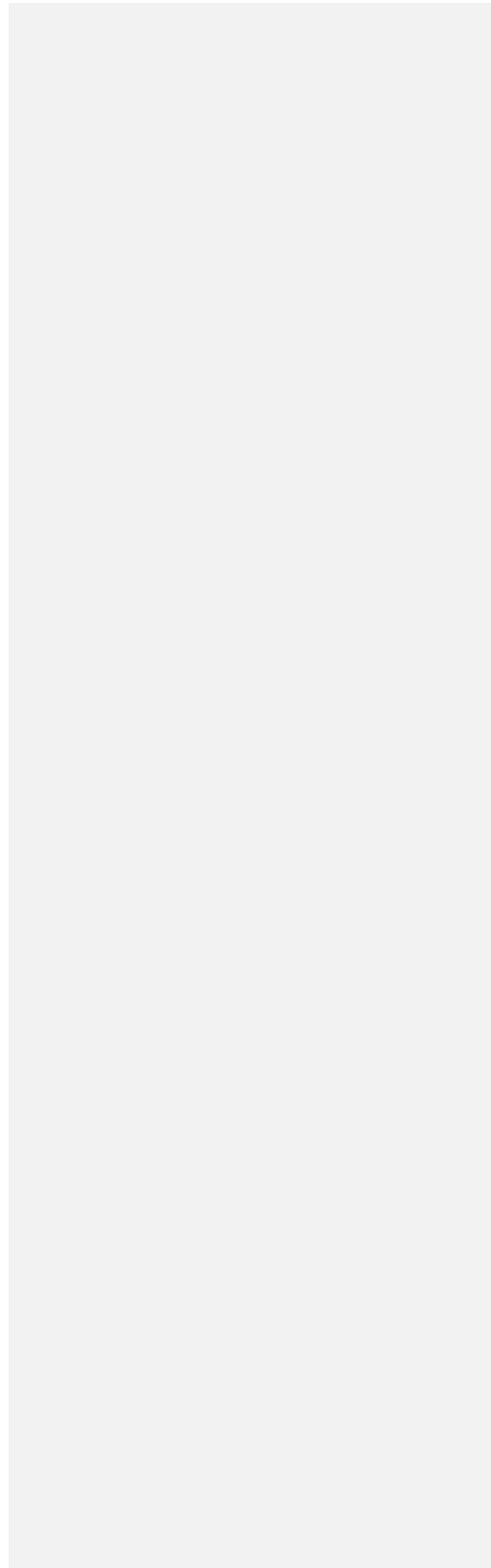
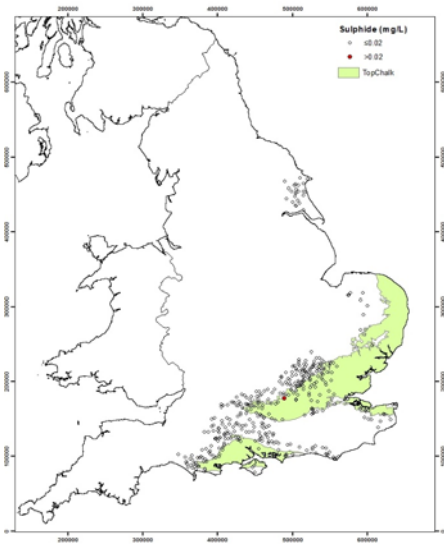
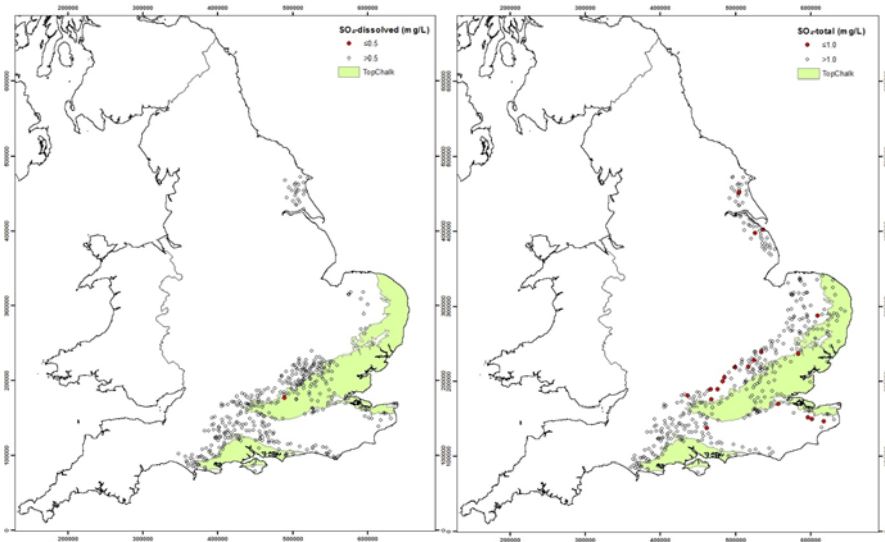

DOC and pH

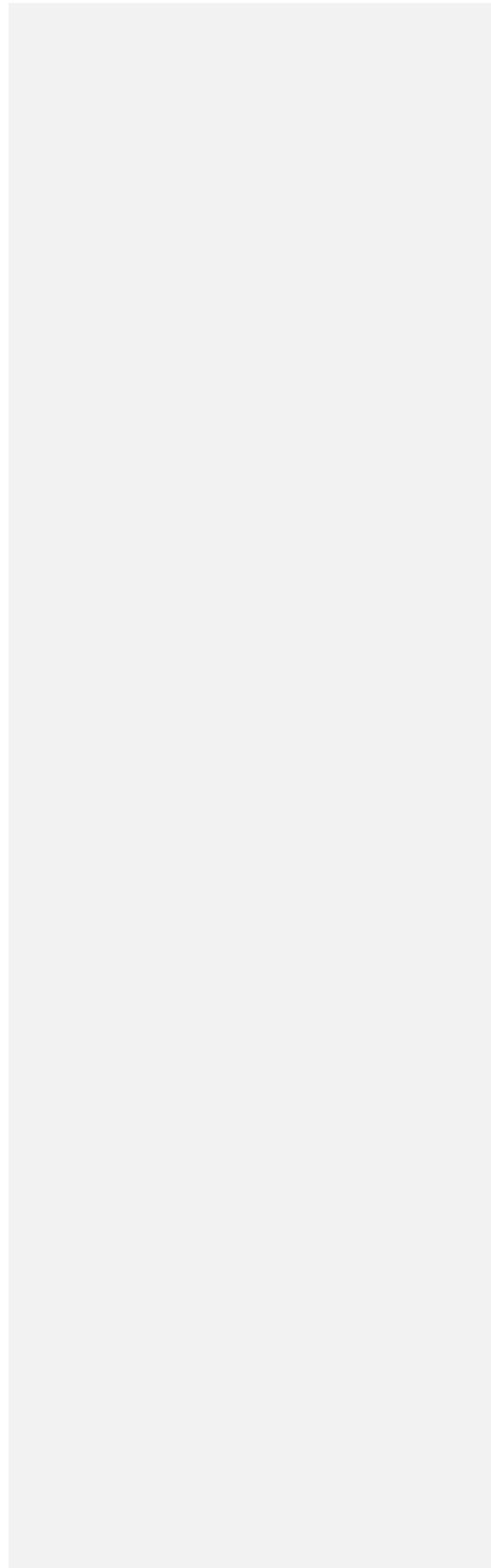
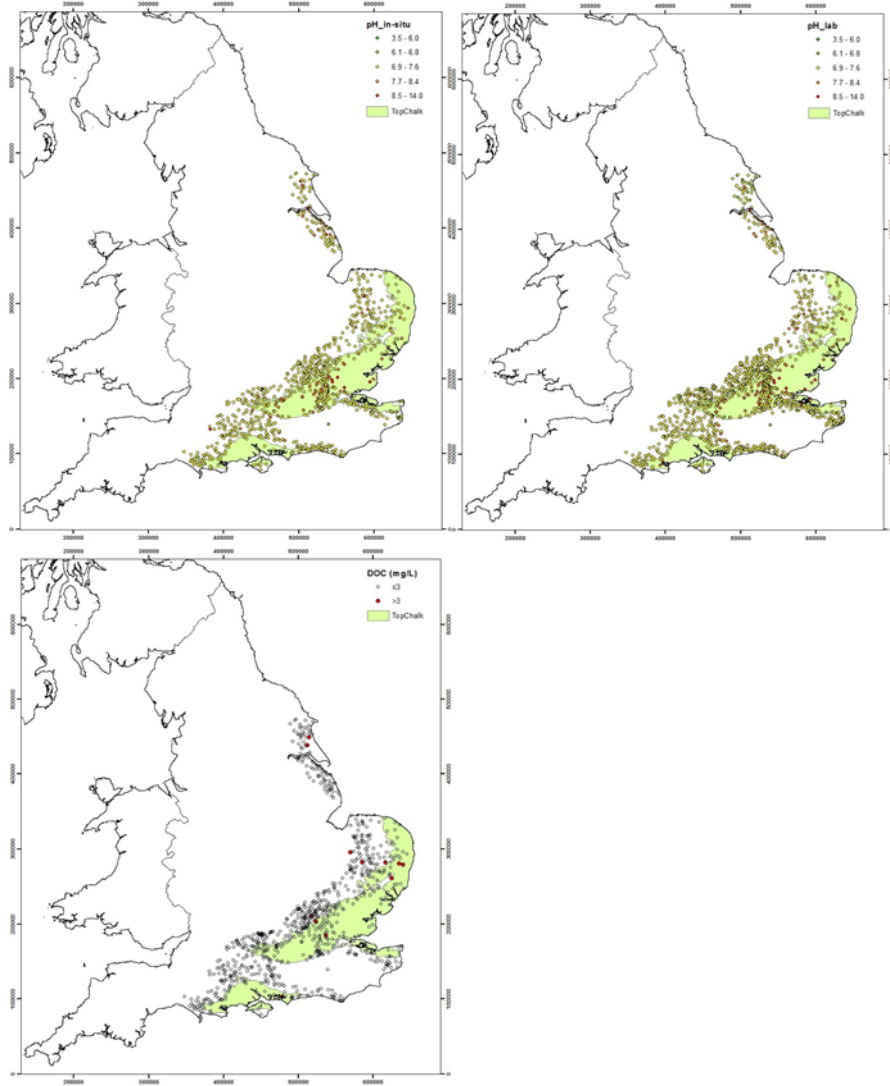

# UPPER GREENSAND FORMATION

## *N-species*

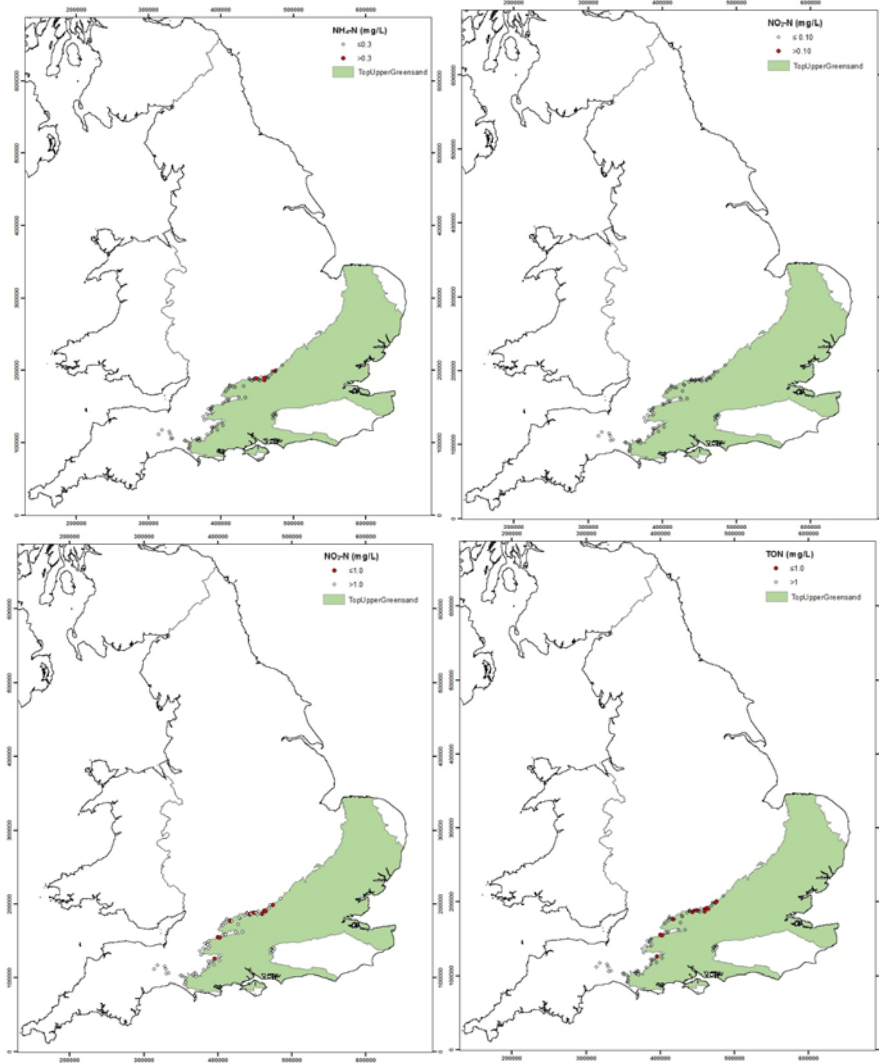

Trace metals

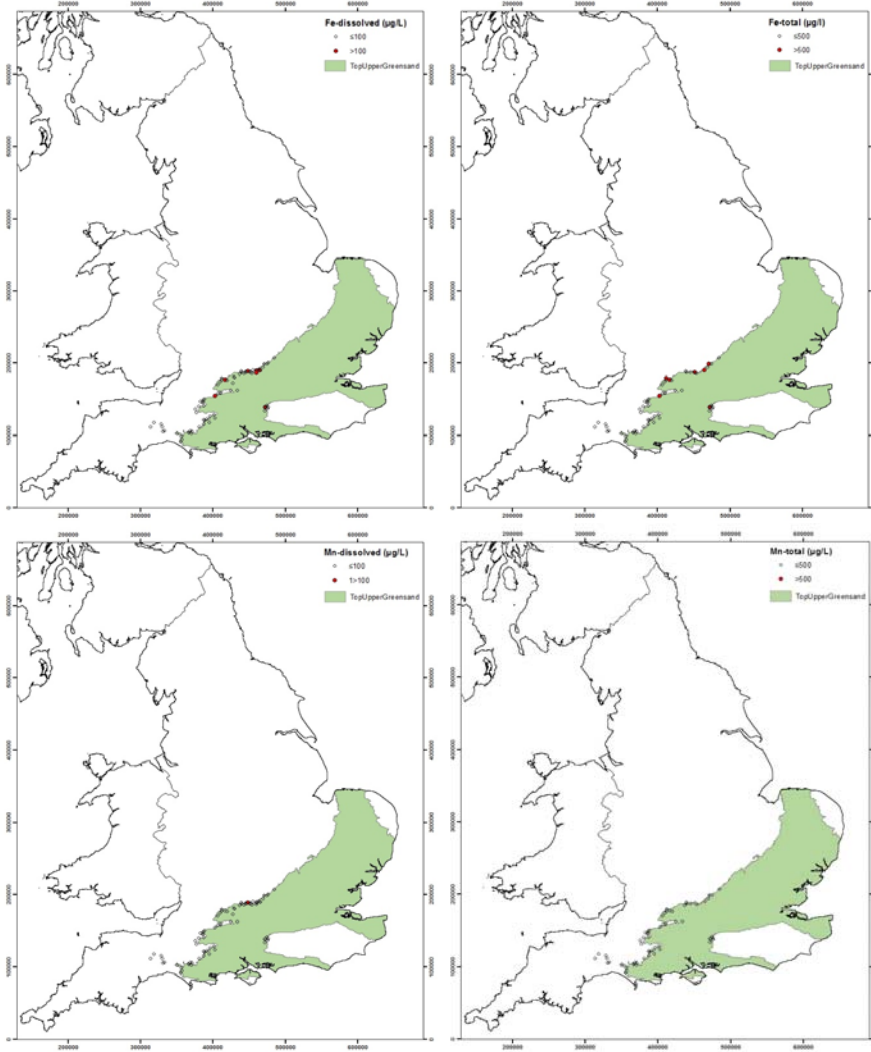

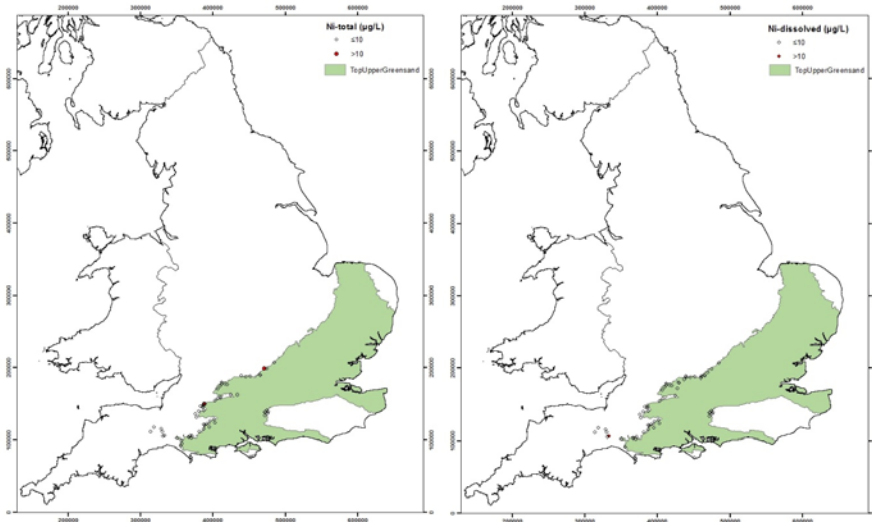

*DO and S-species*

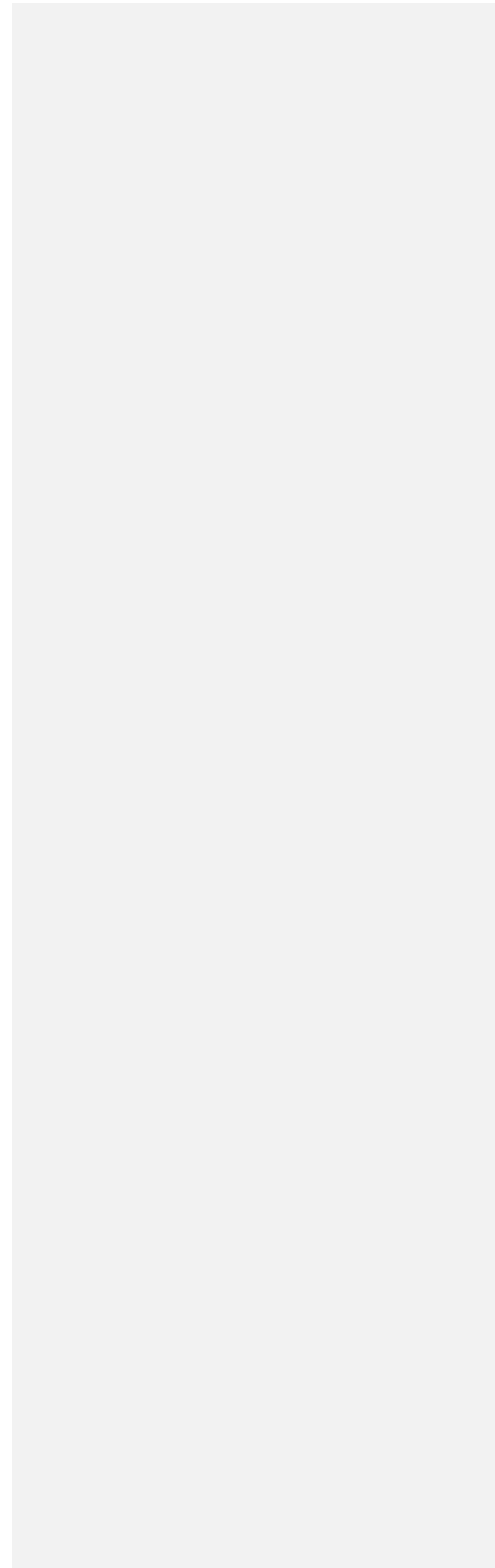
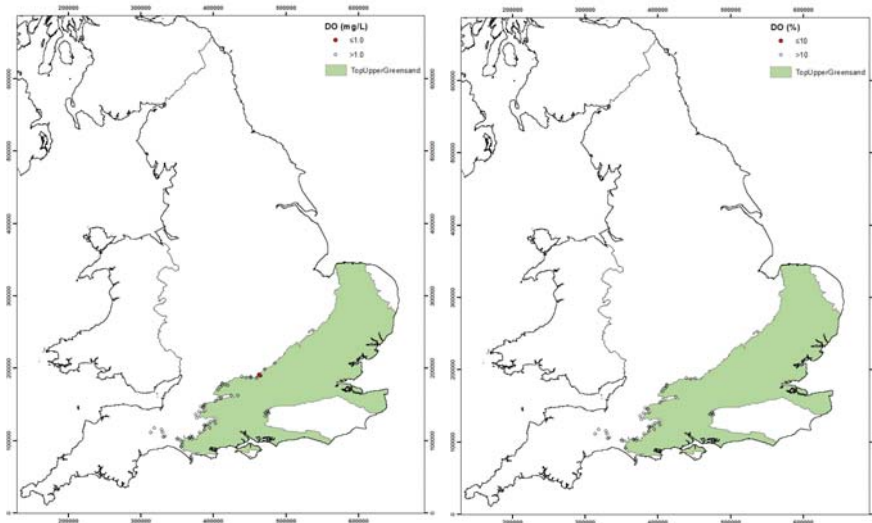

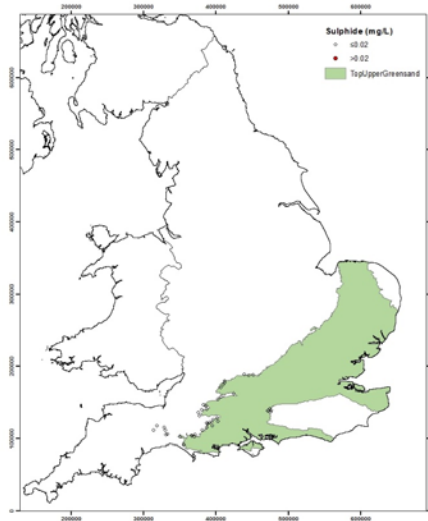
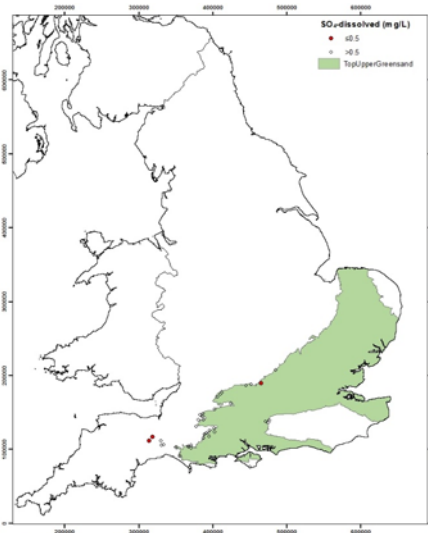

DOC and pH

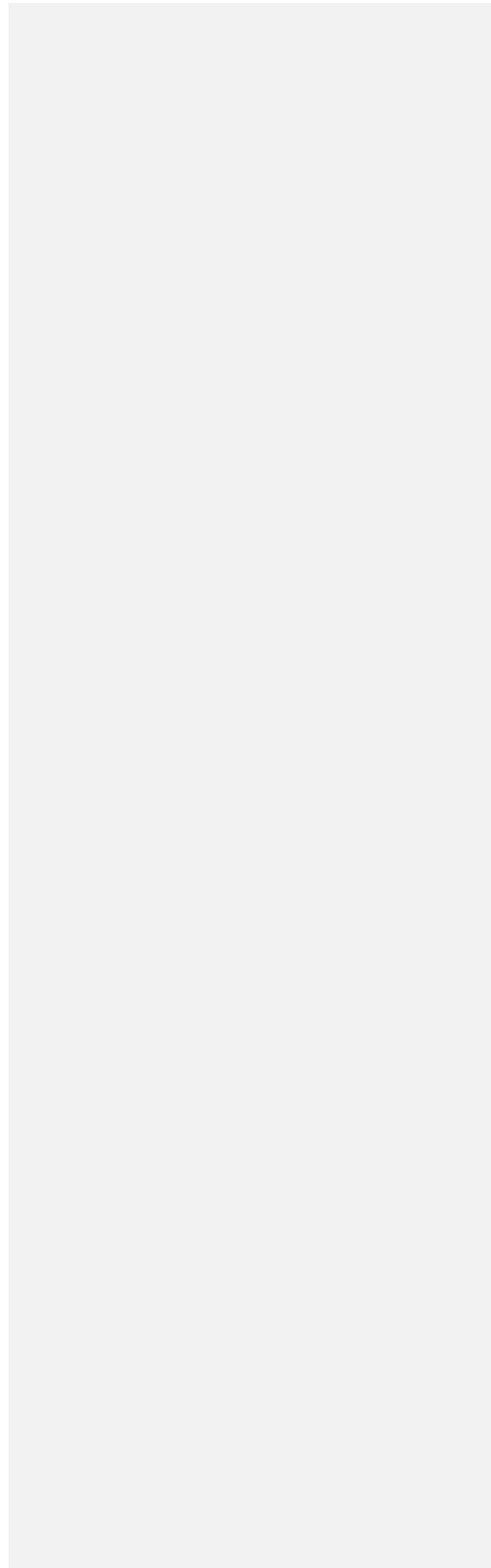
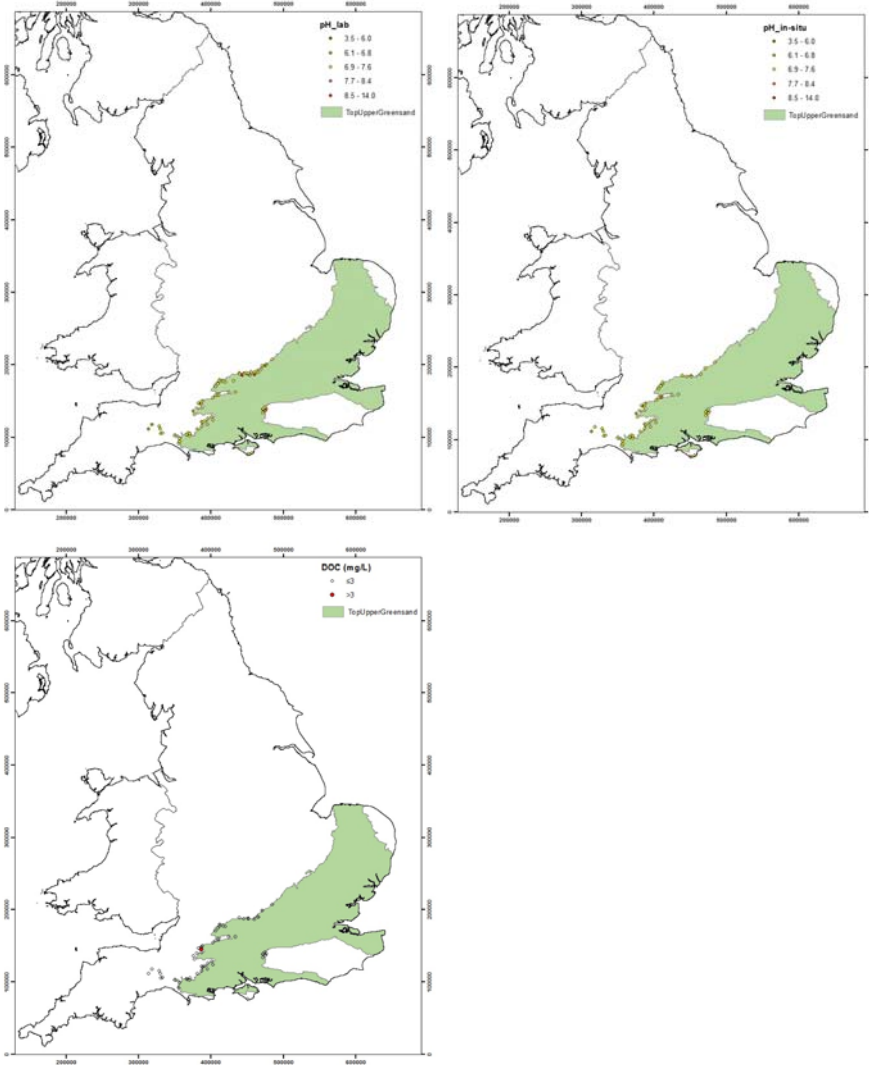



LOWER GREENSAND GROUP

*N*-species

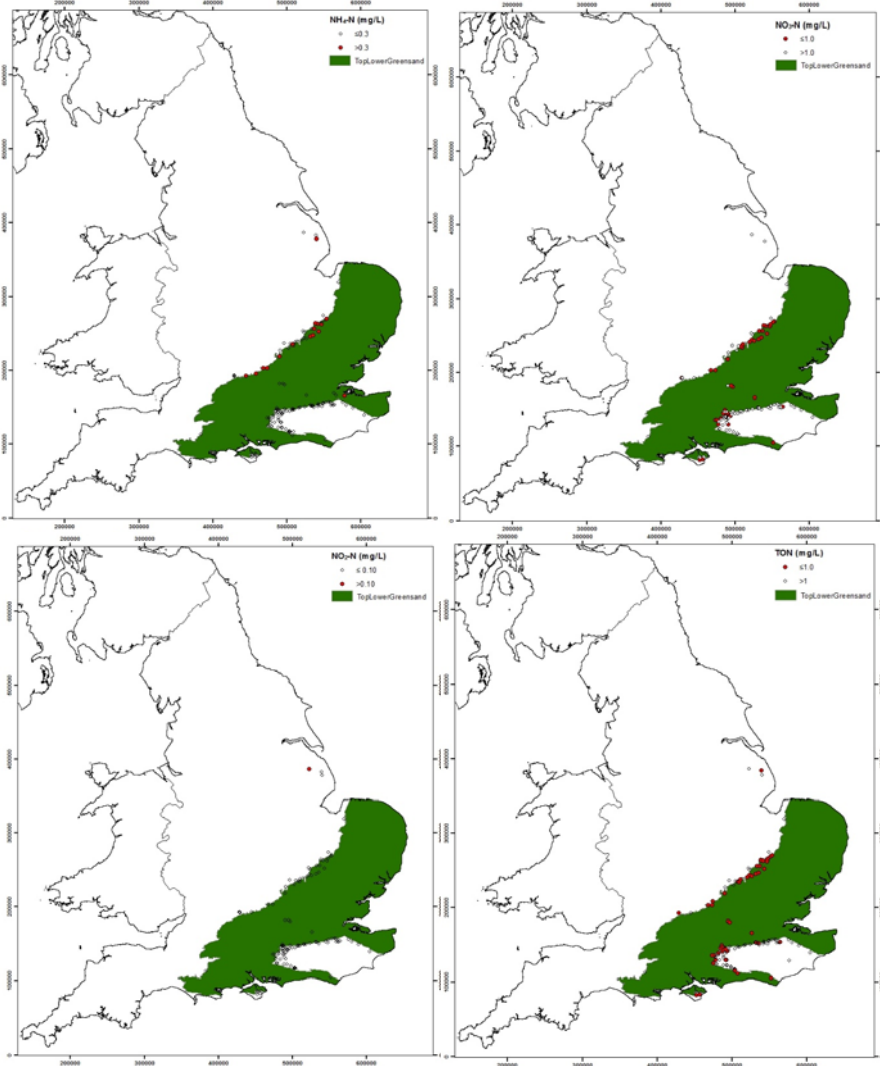

Trace metals

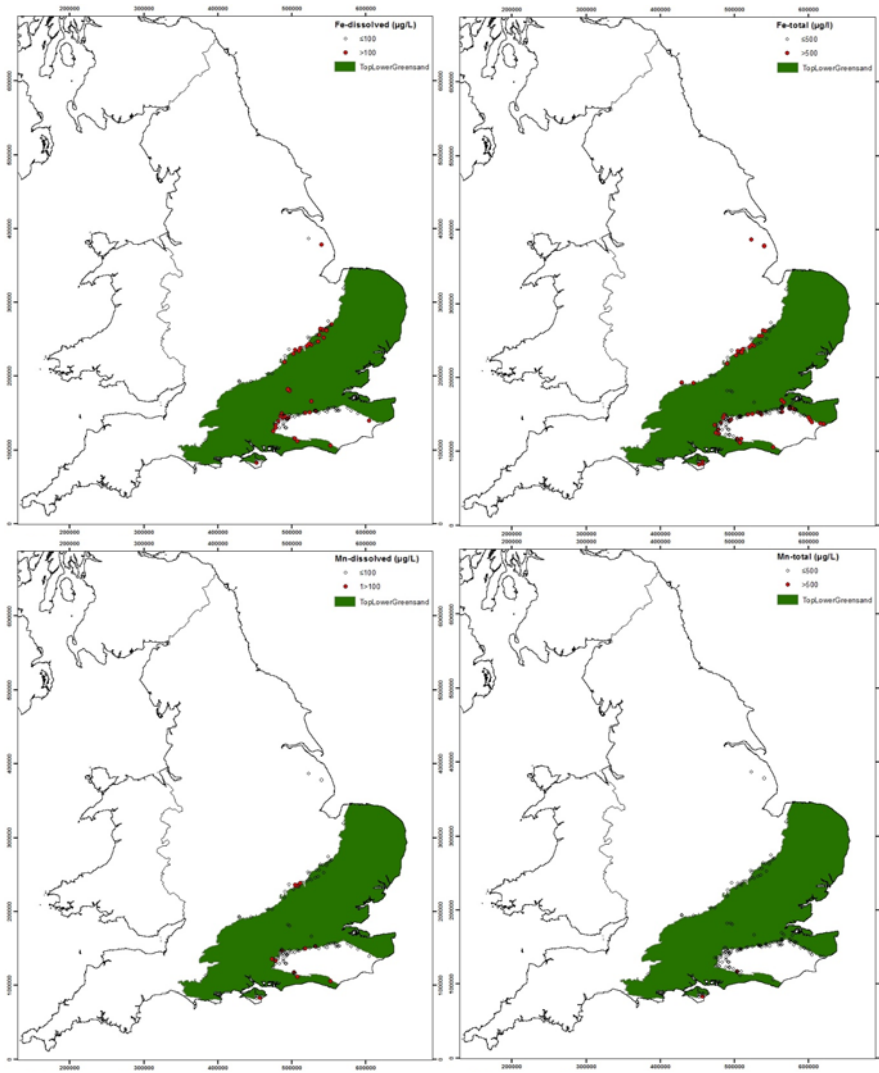

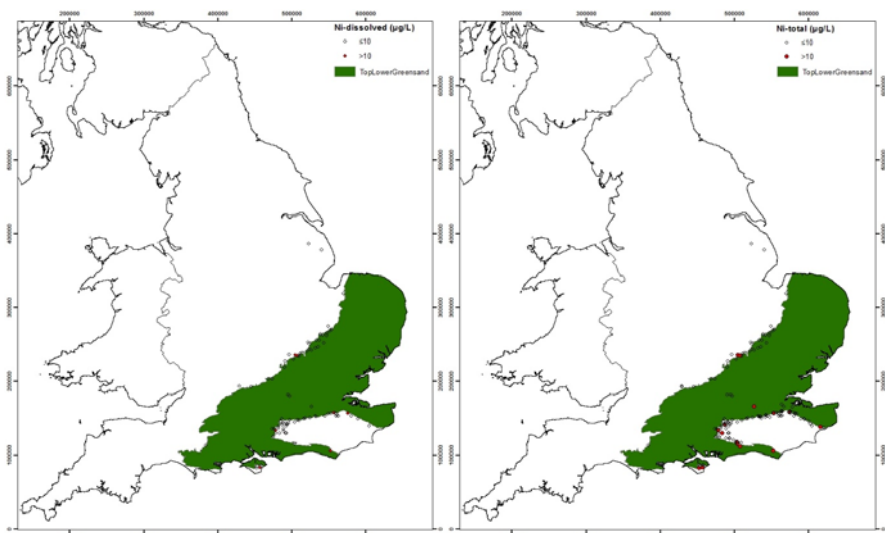

*DO and S-species*

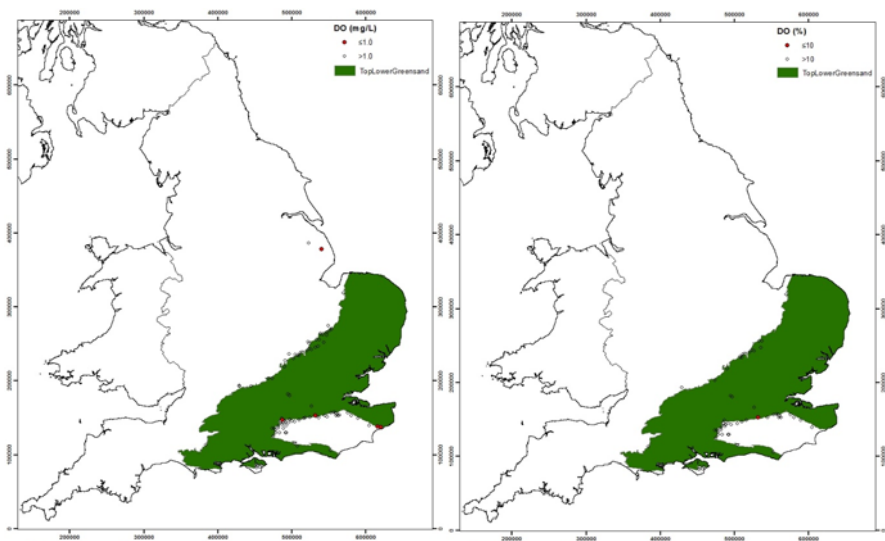

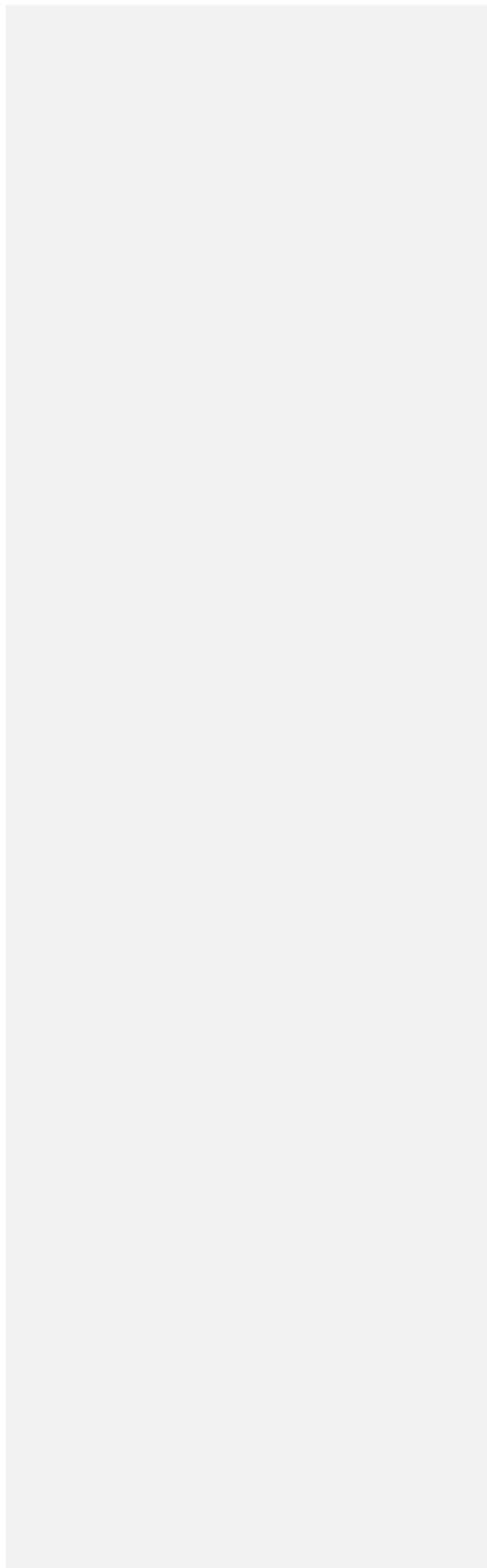
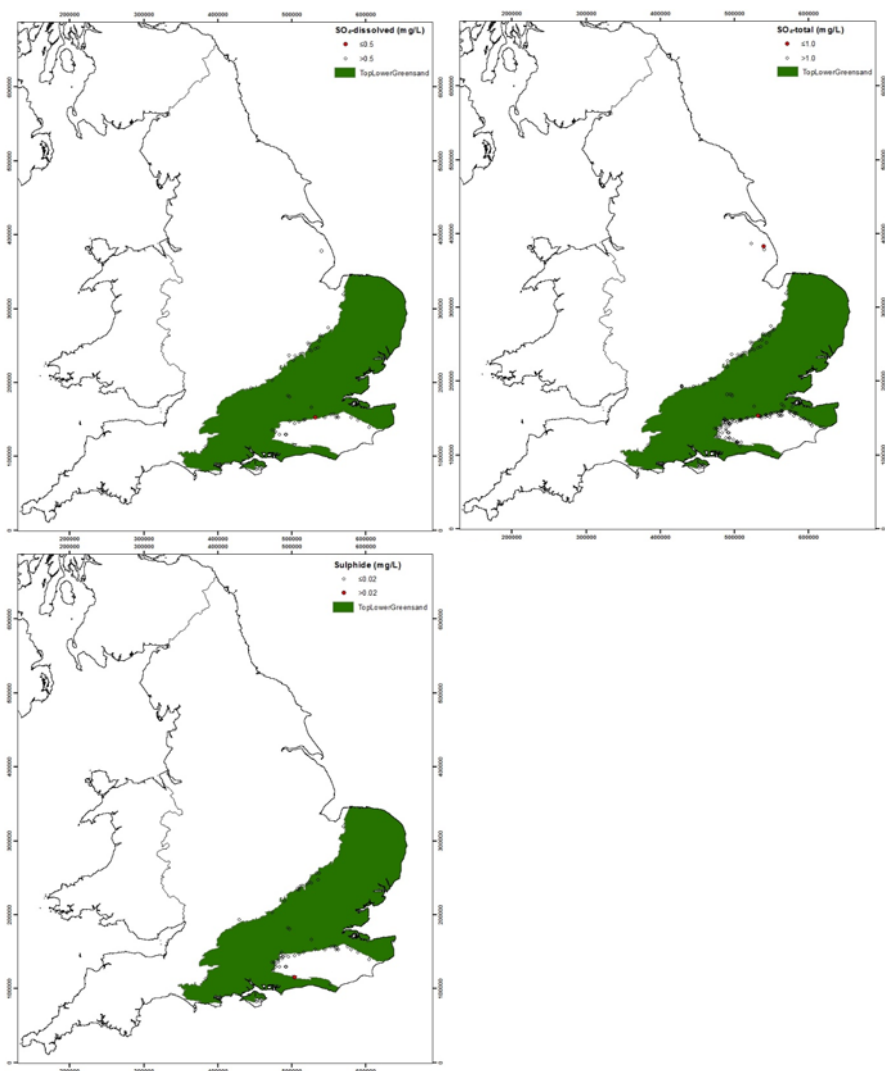

DOC and pH

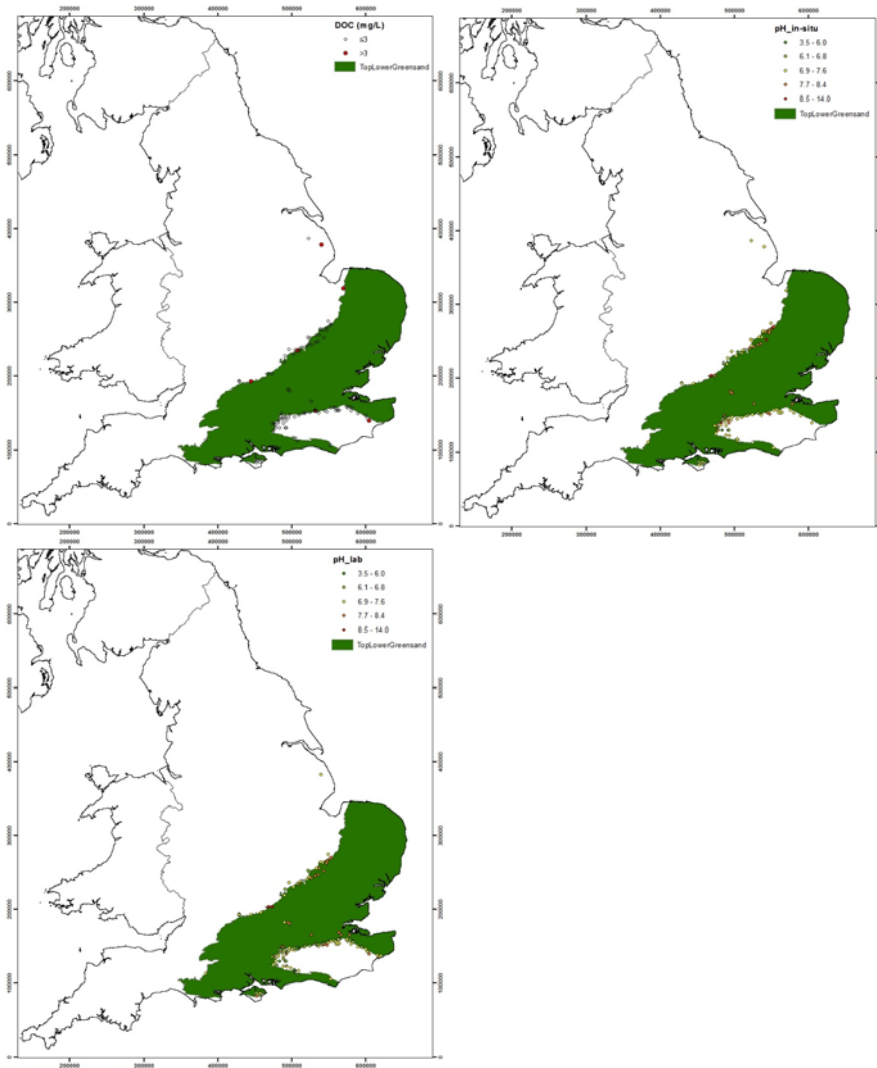

CORALLIAN GROUP

*N-species*

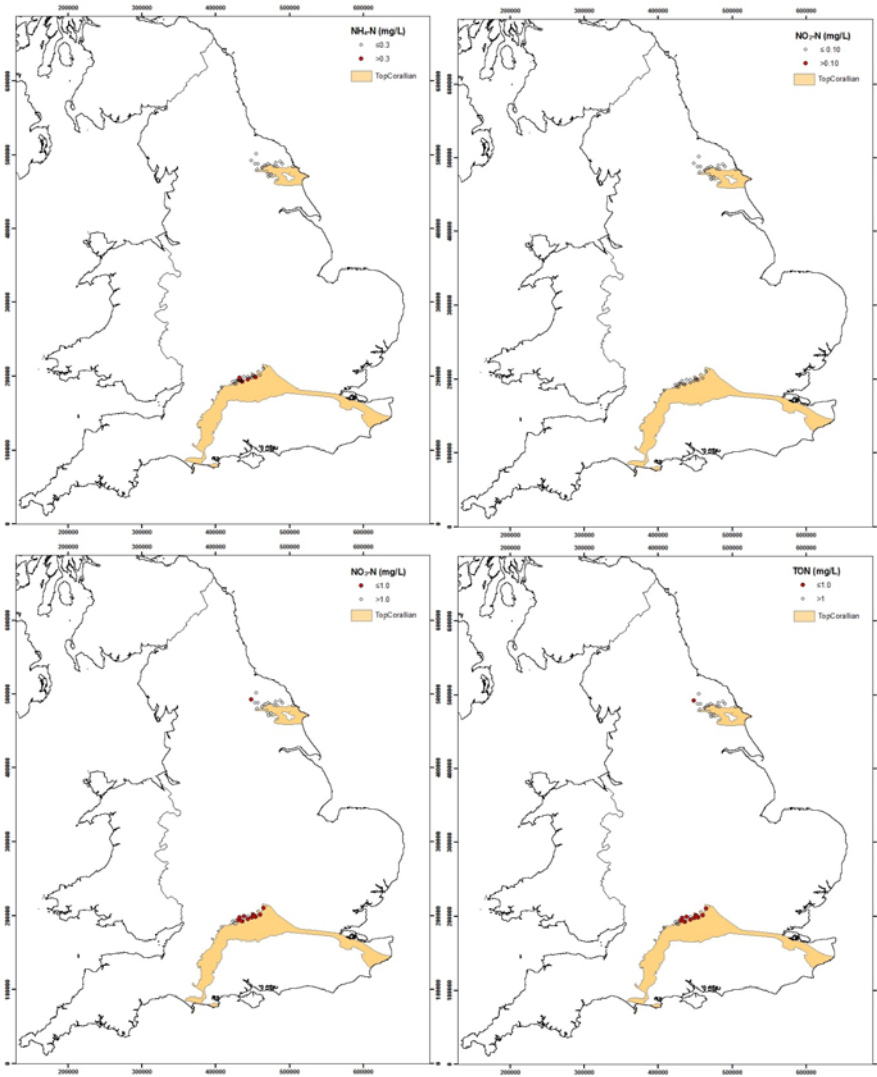

Trace metals

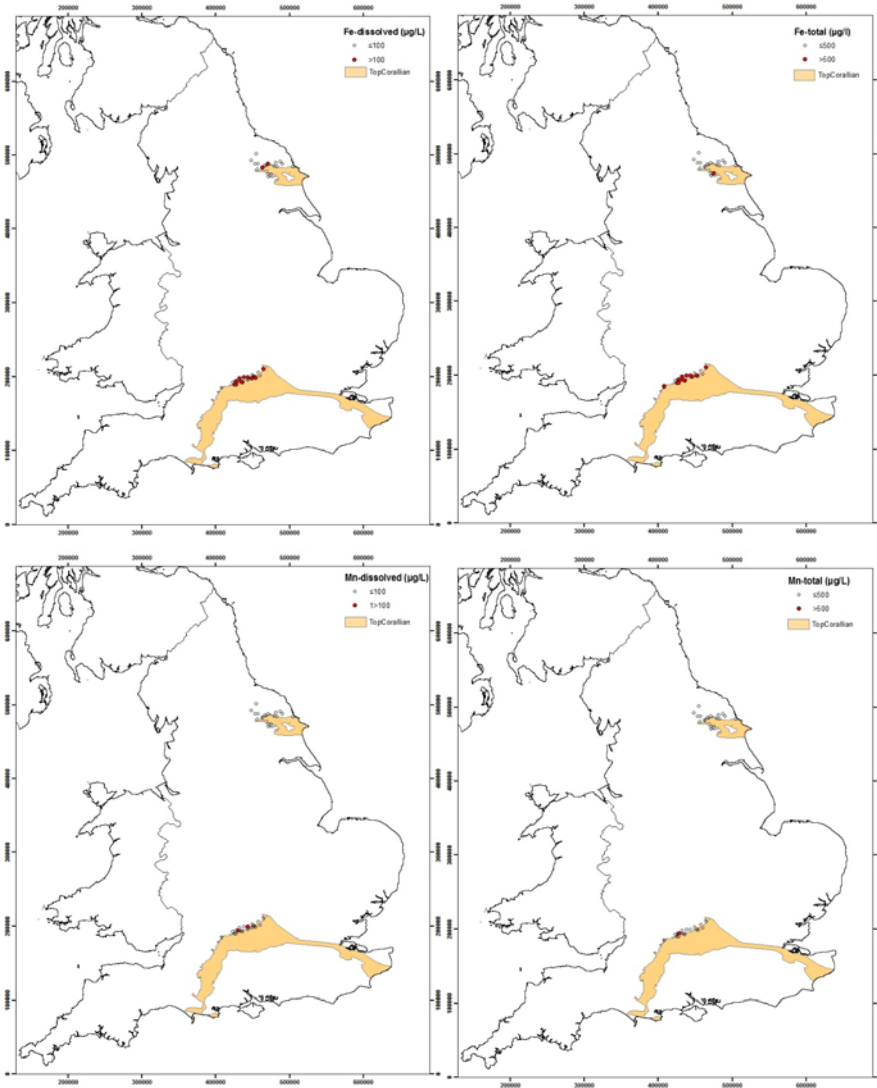

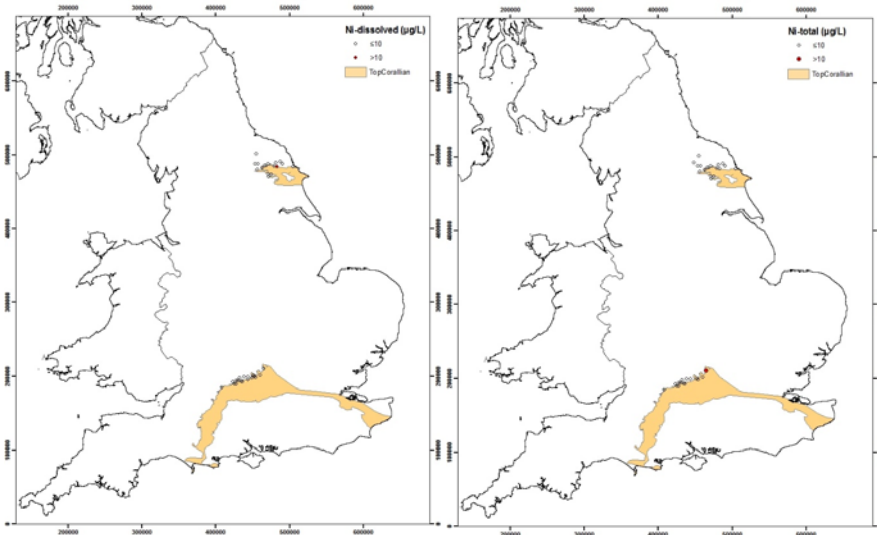

*DO and S-species*

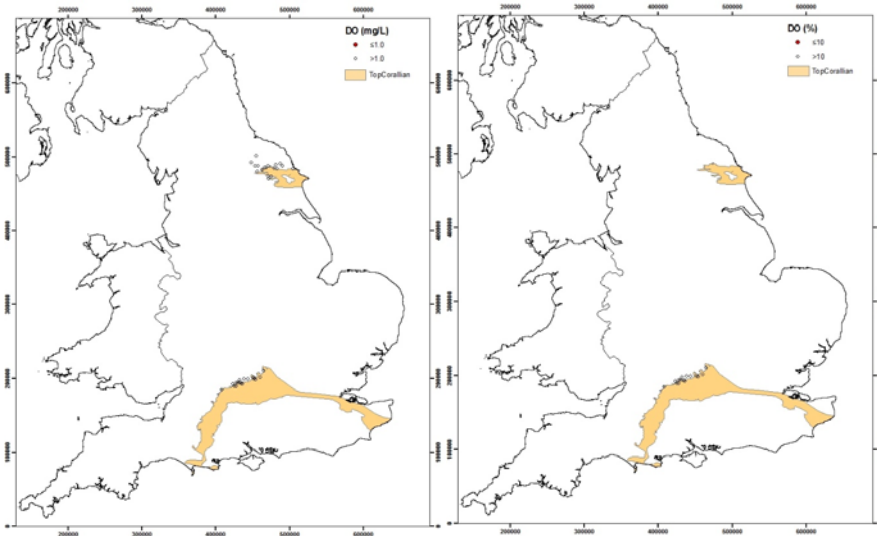



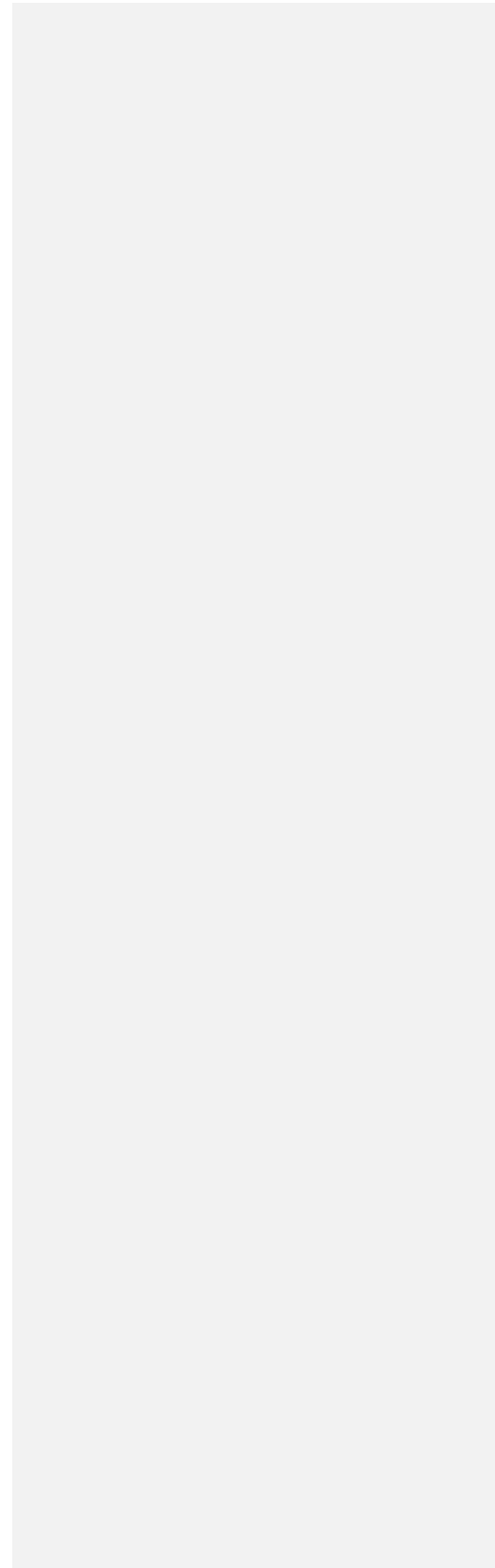
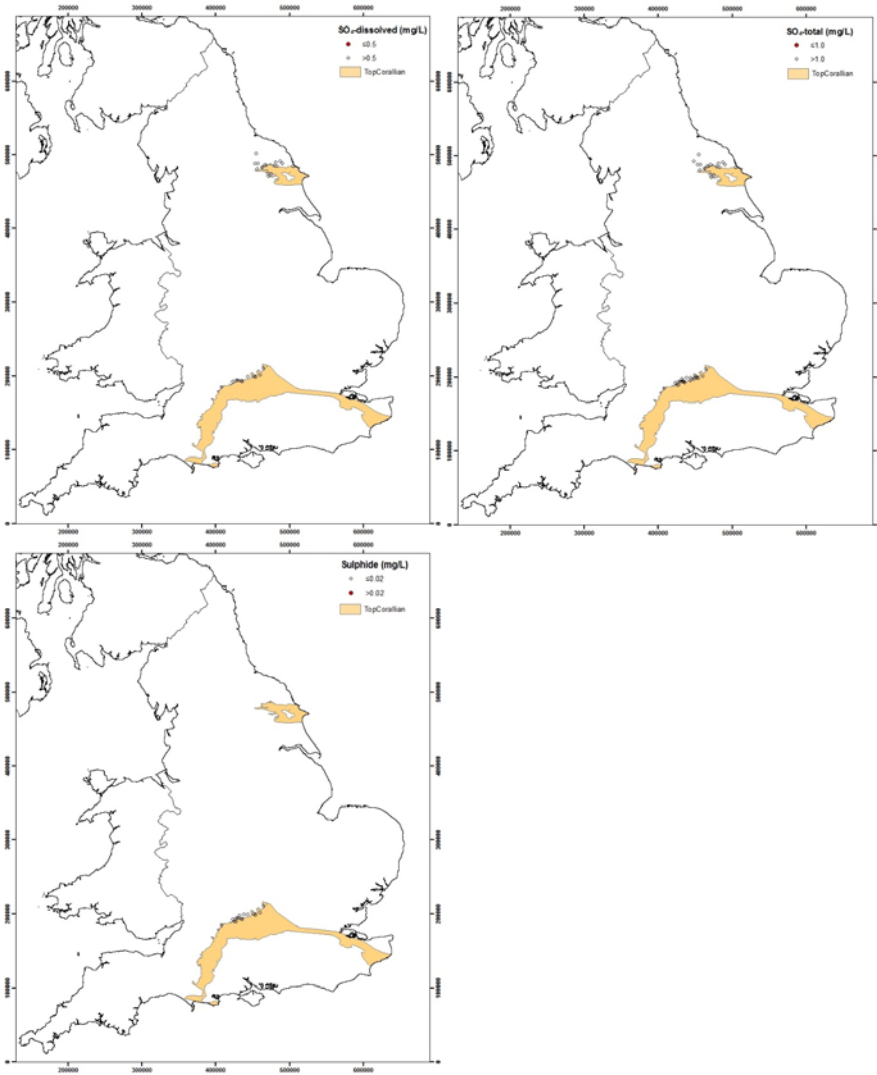

DOC and pH

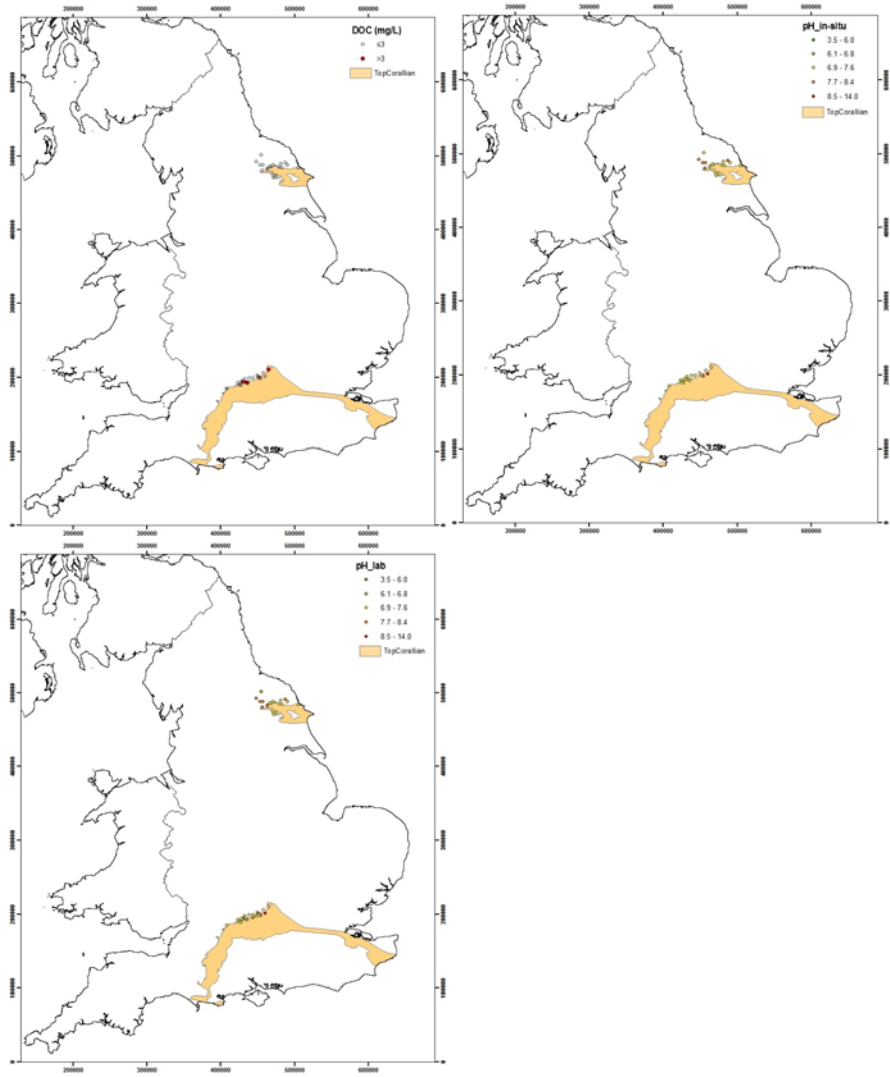

OOLITE (GREAT AND INFERIOR)

*N-species*

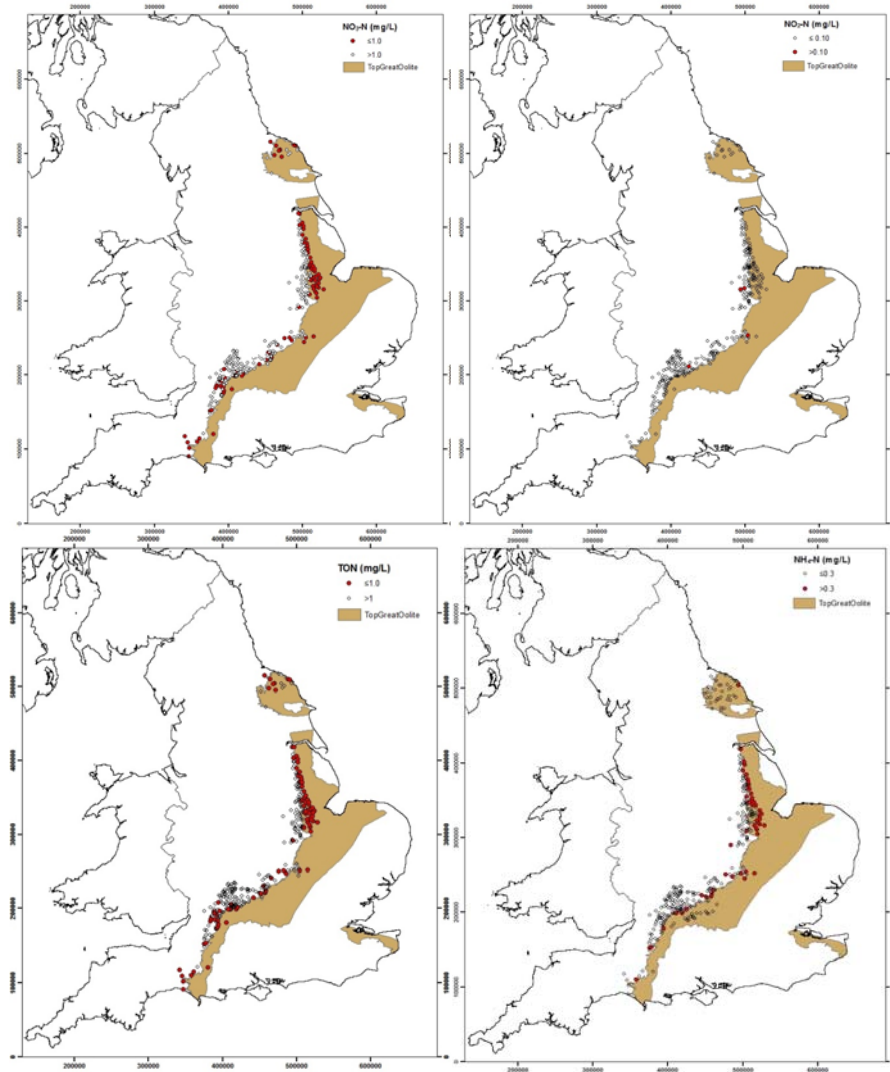

Trace metals

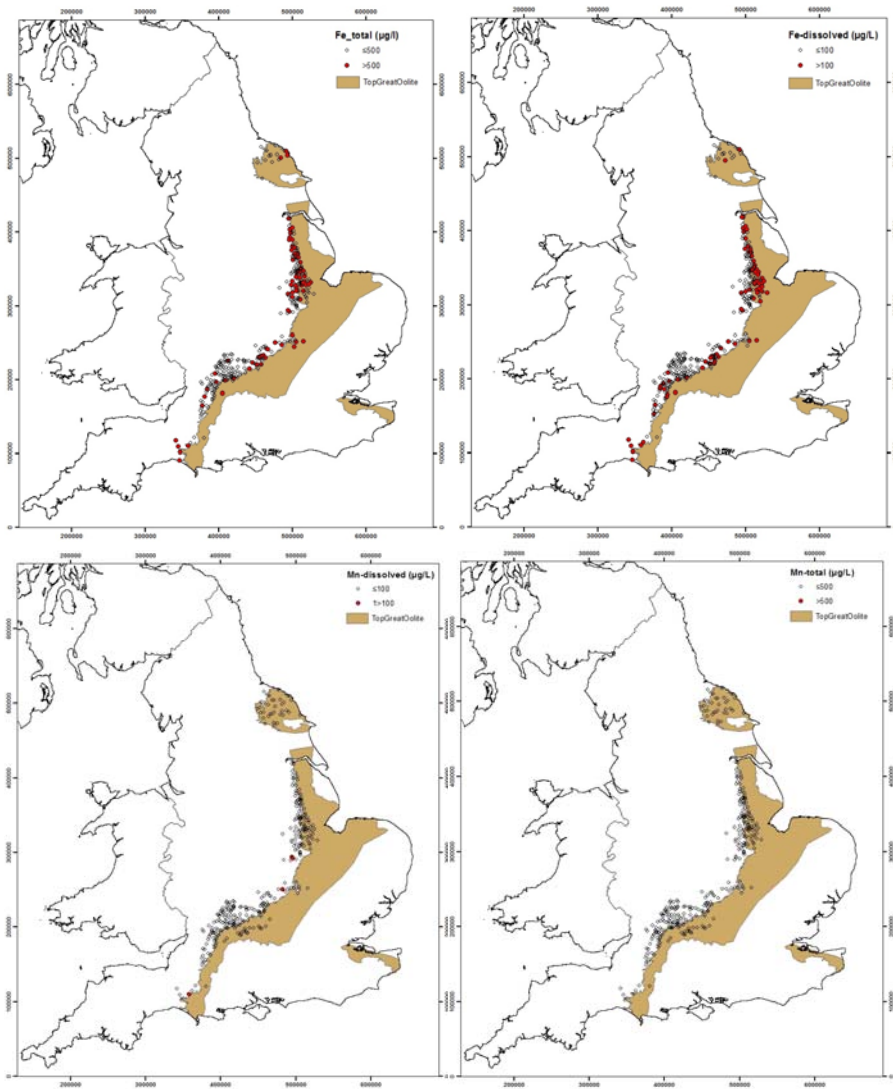

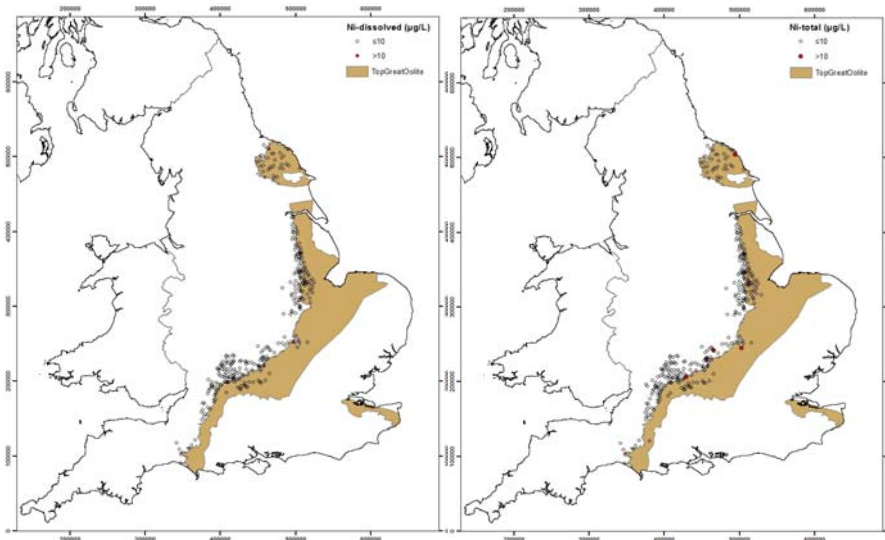

*DO and S-species*

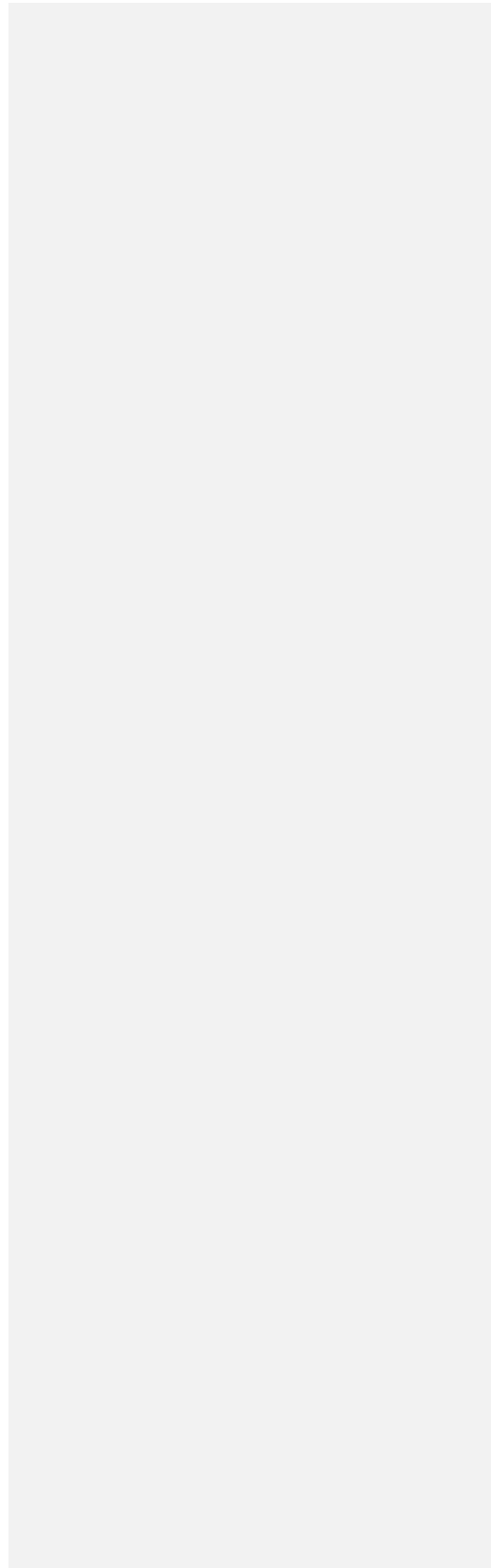
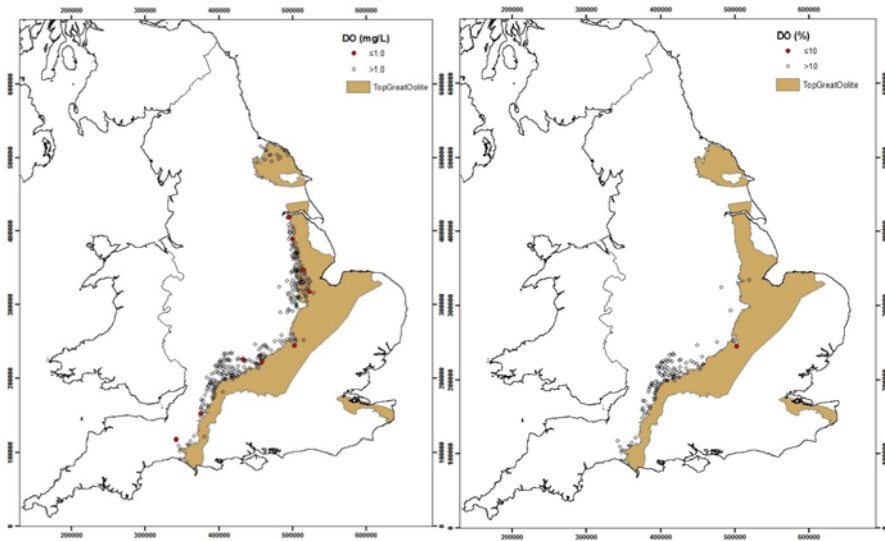

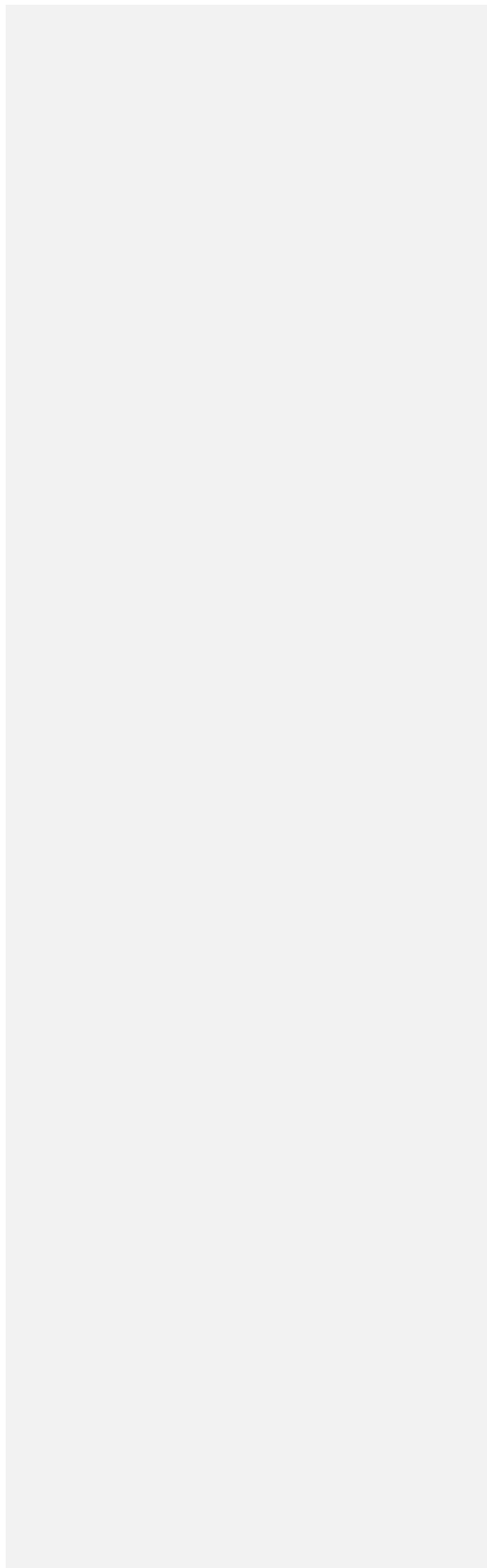
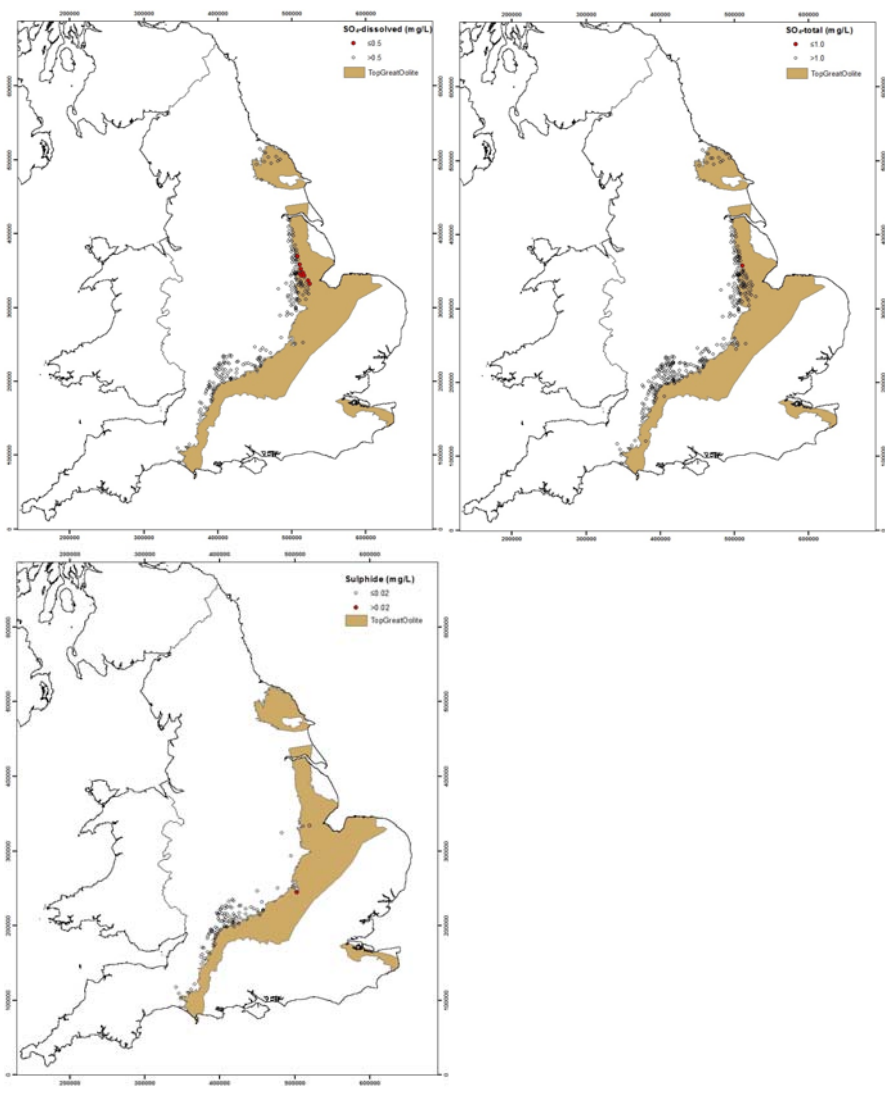

DOC and pH

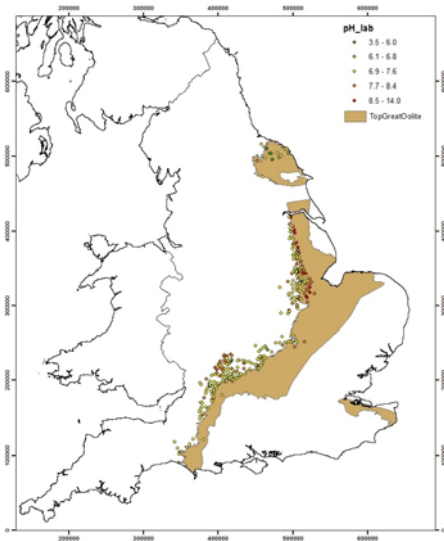
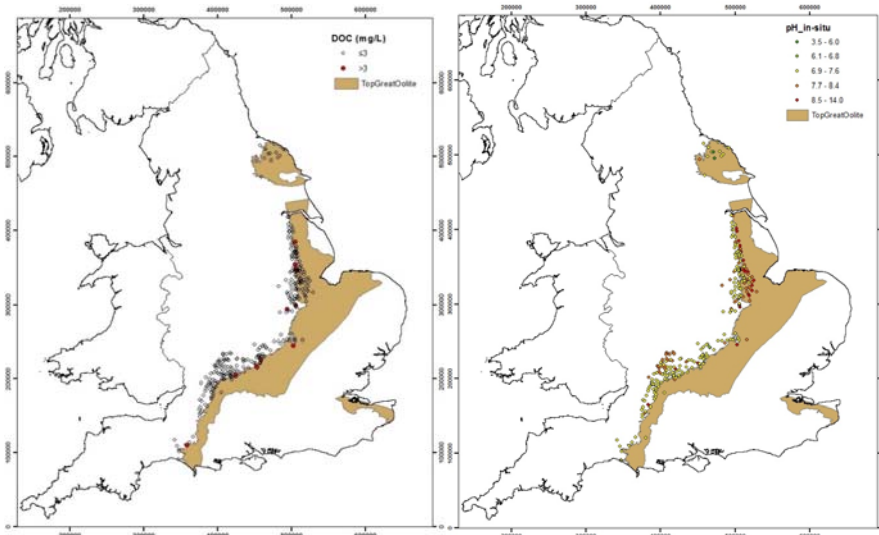

LIAS GROUP

*N-species*

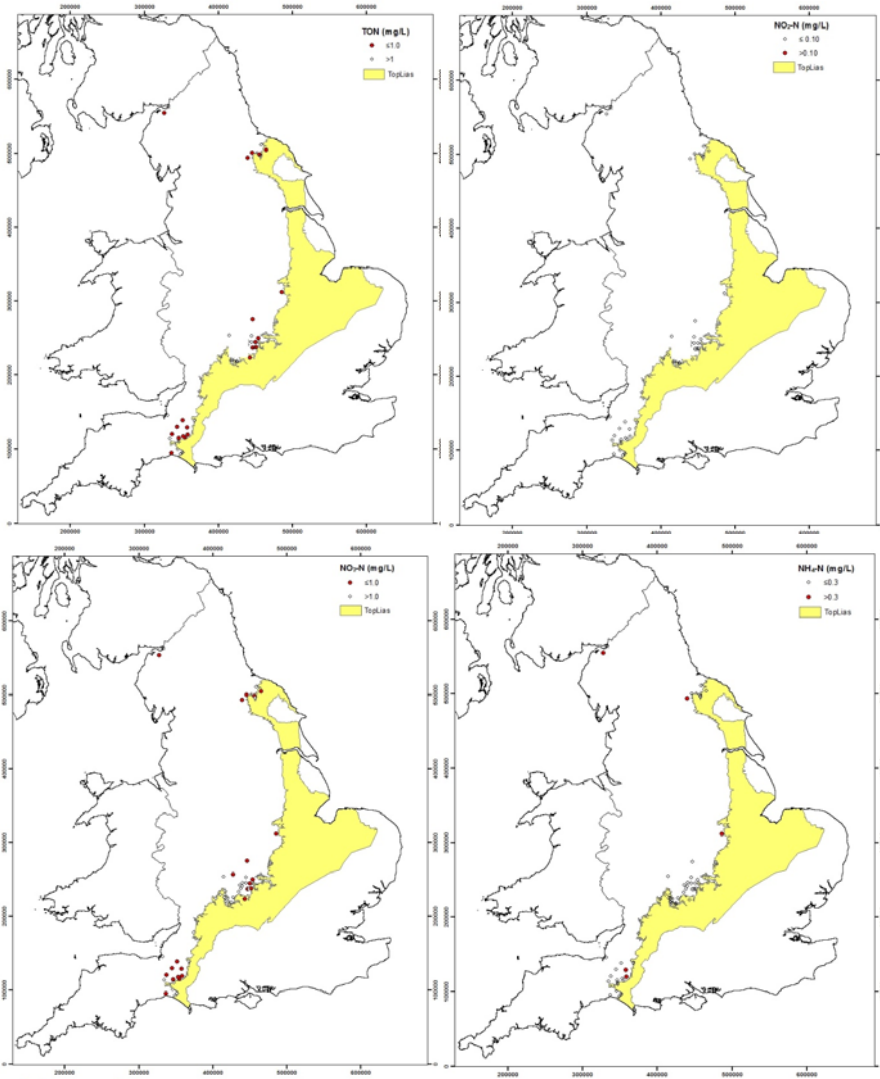



Trace metals

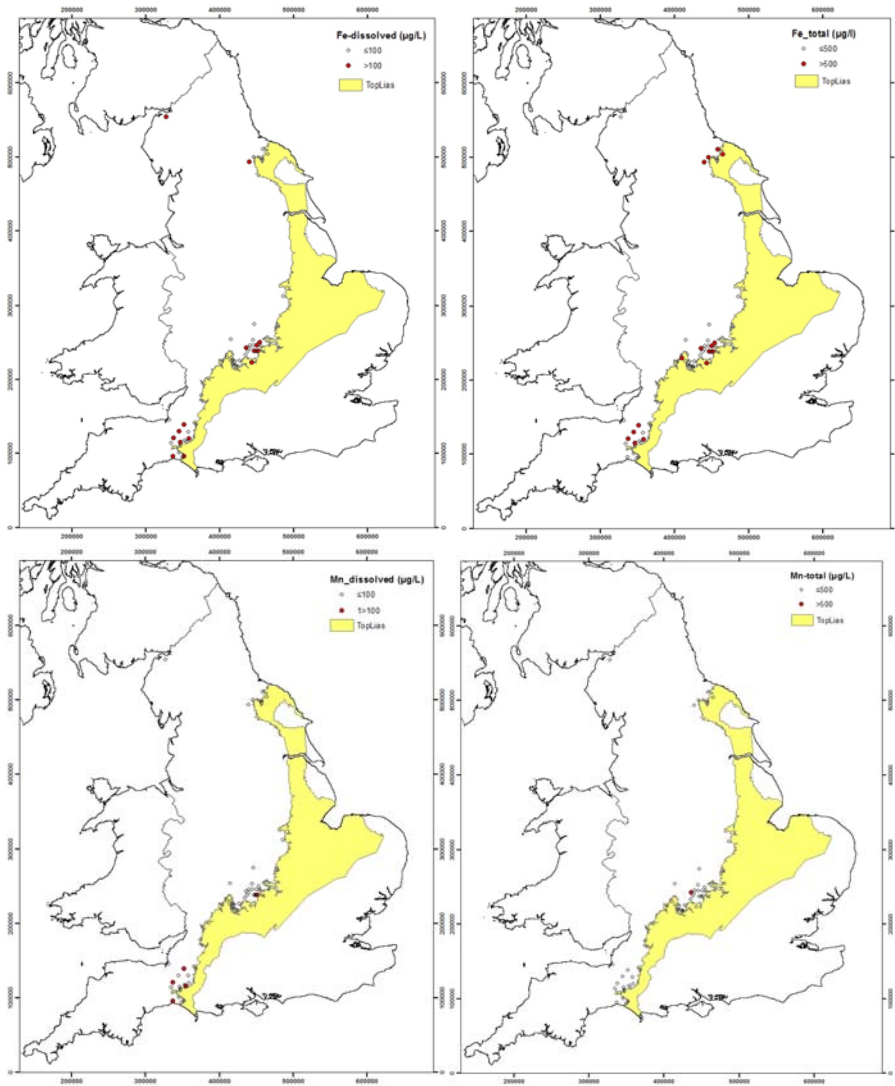

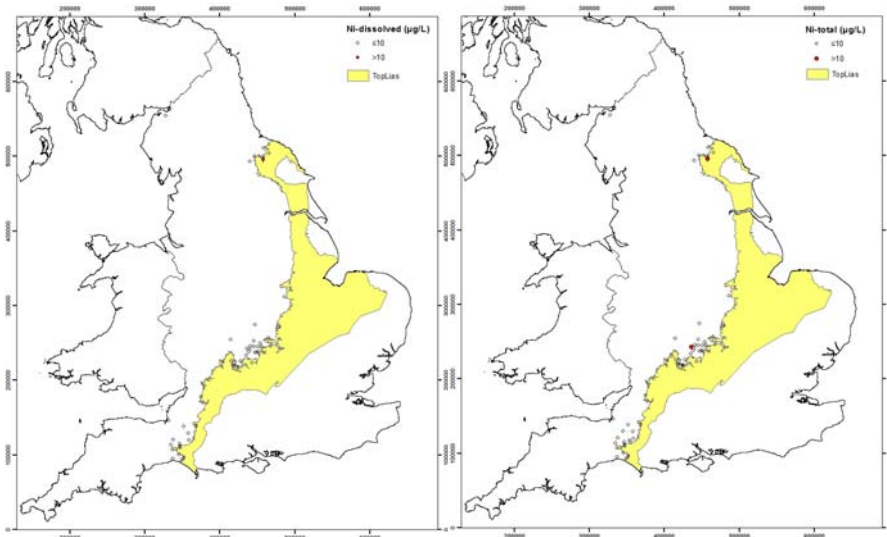

*DO and S-species*

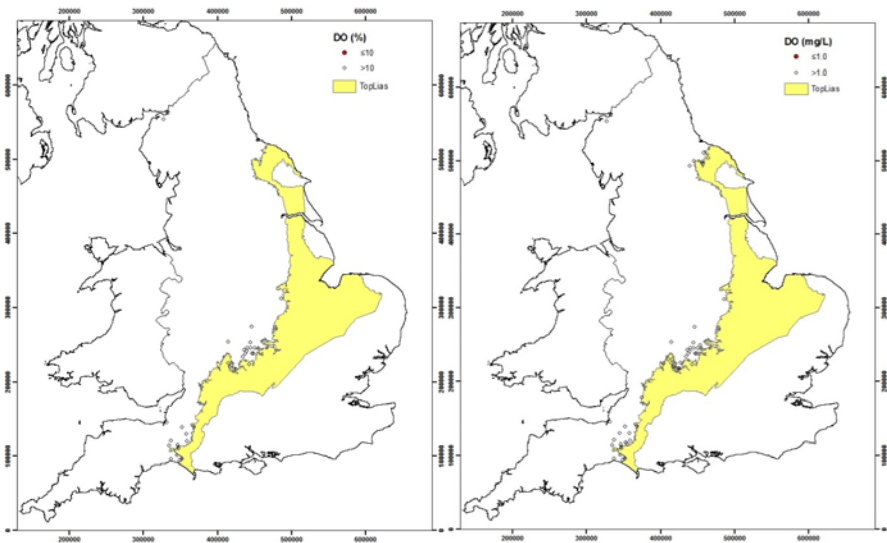

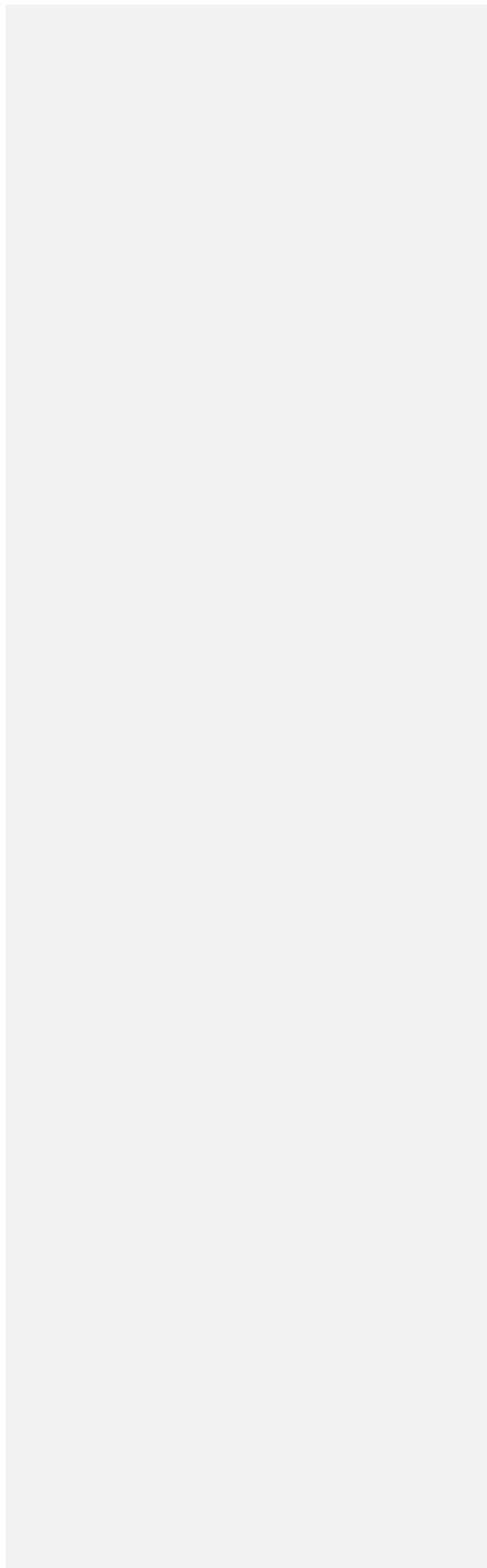
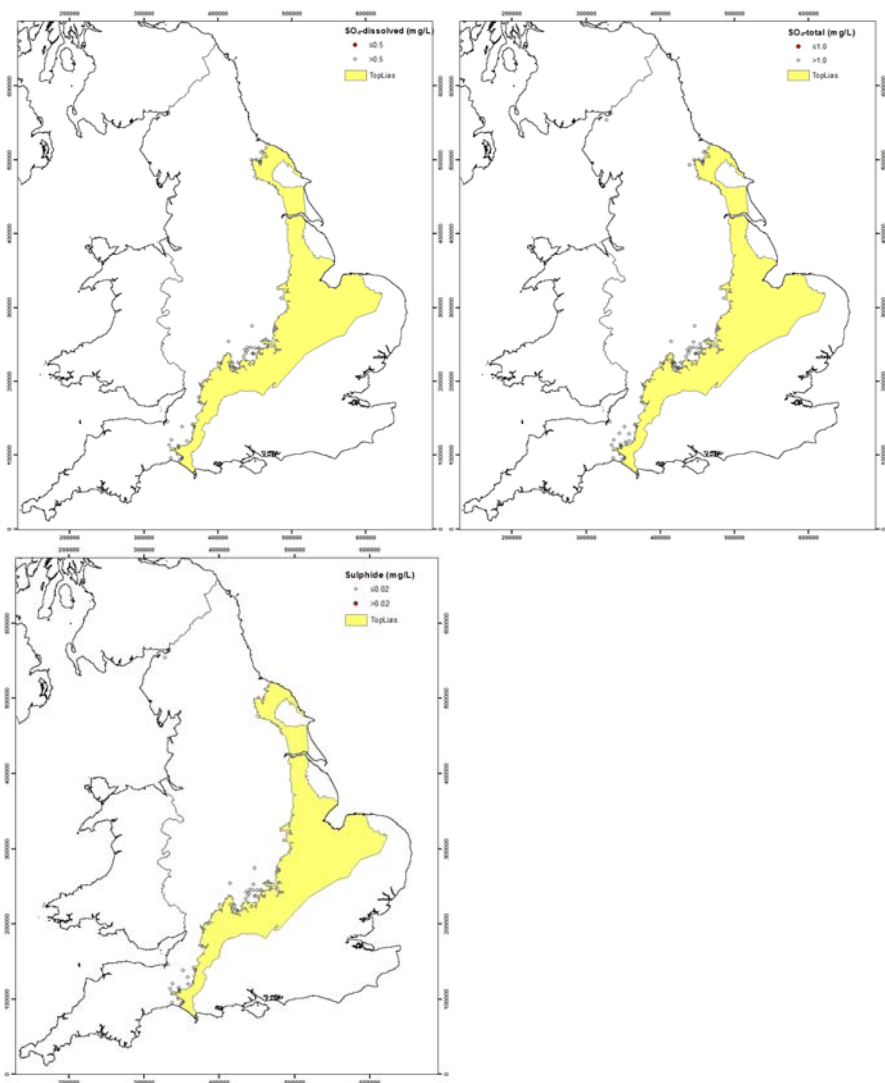

DOC and pH

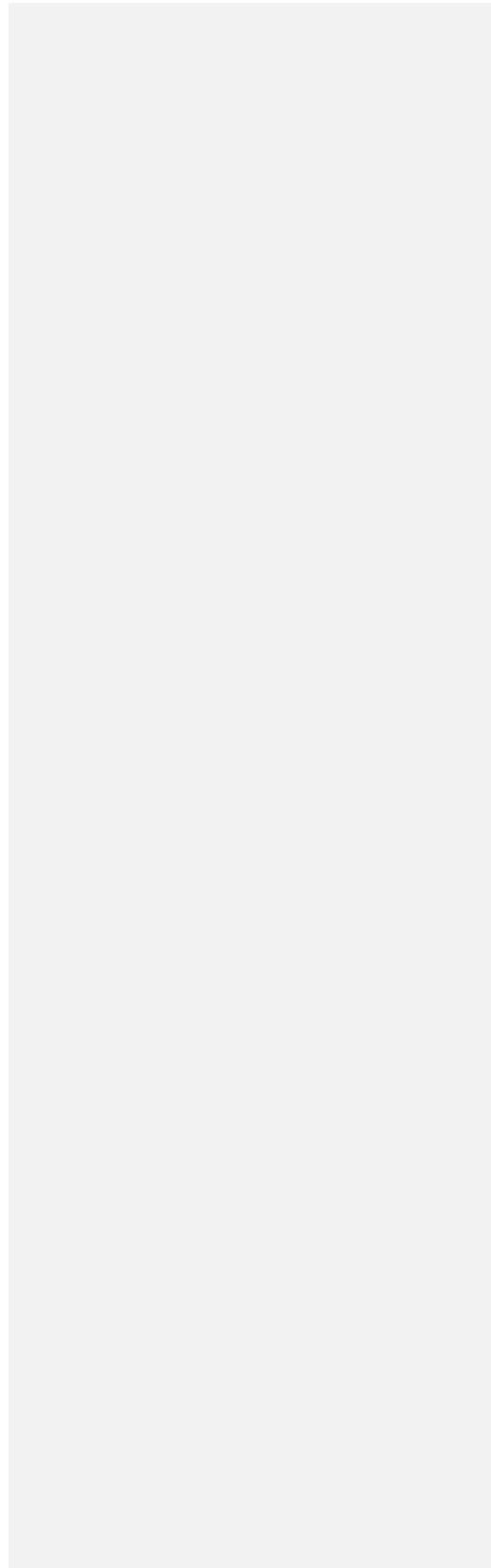
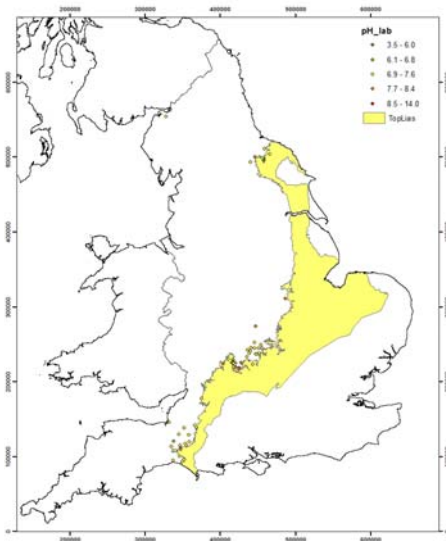
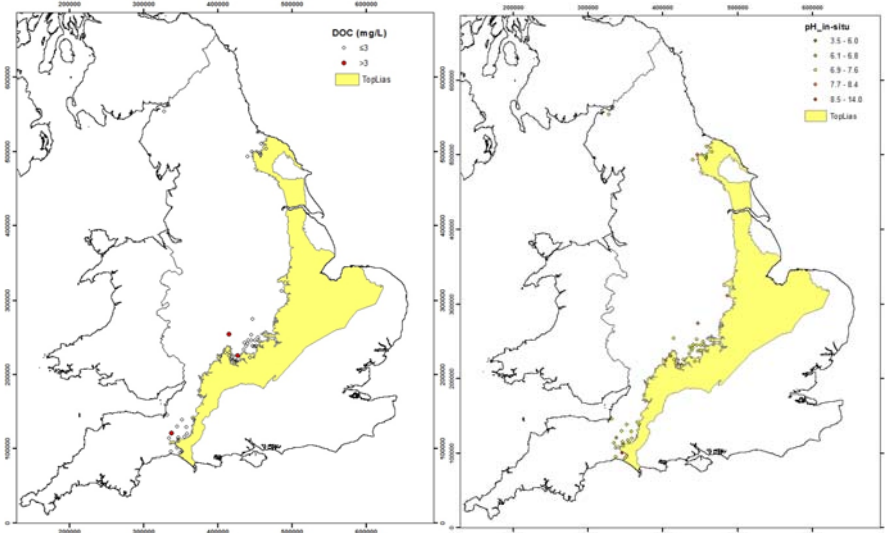

SHERWOOD SANDSTONE GROUP

*N-species*

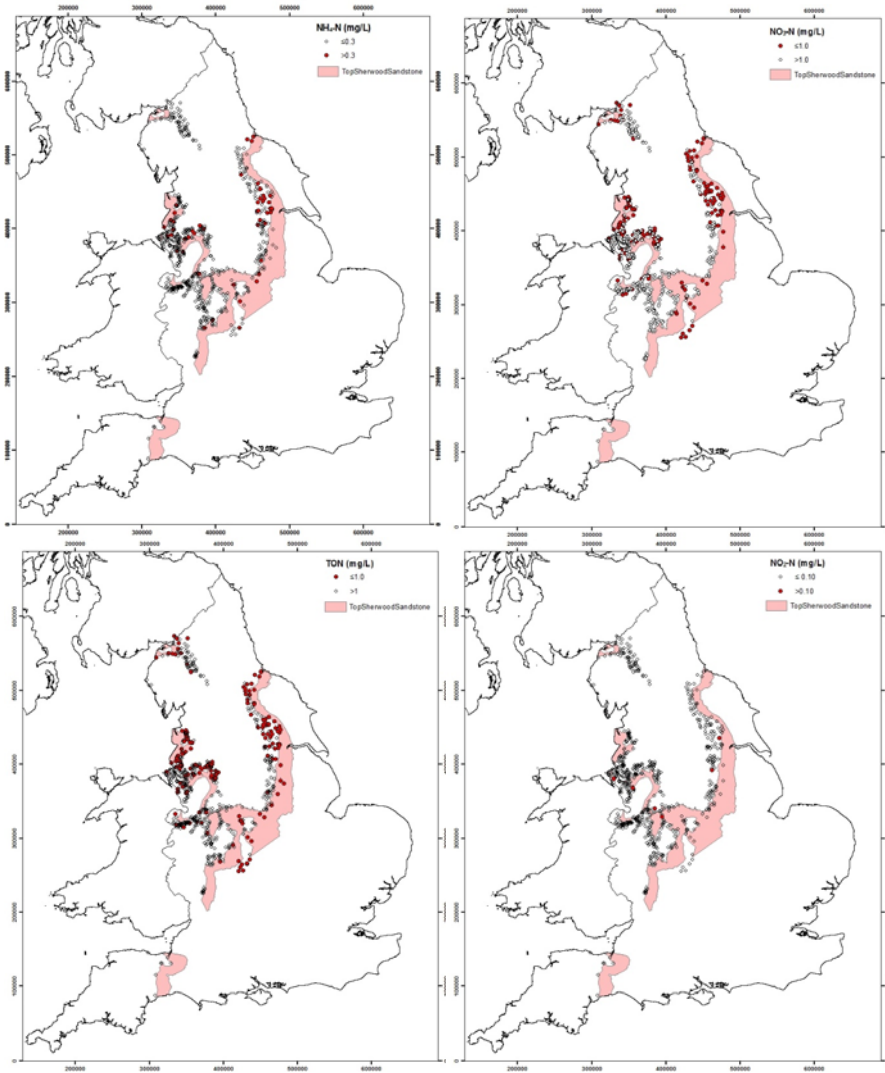

Trace metals

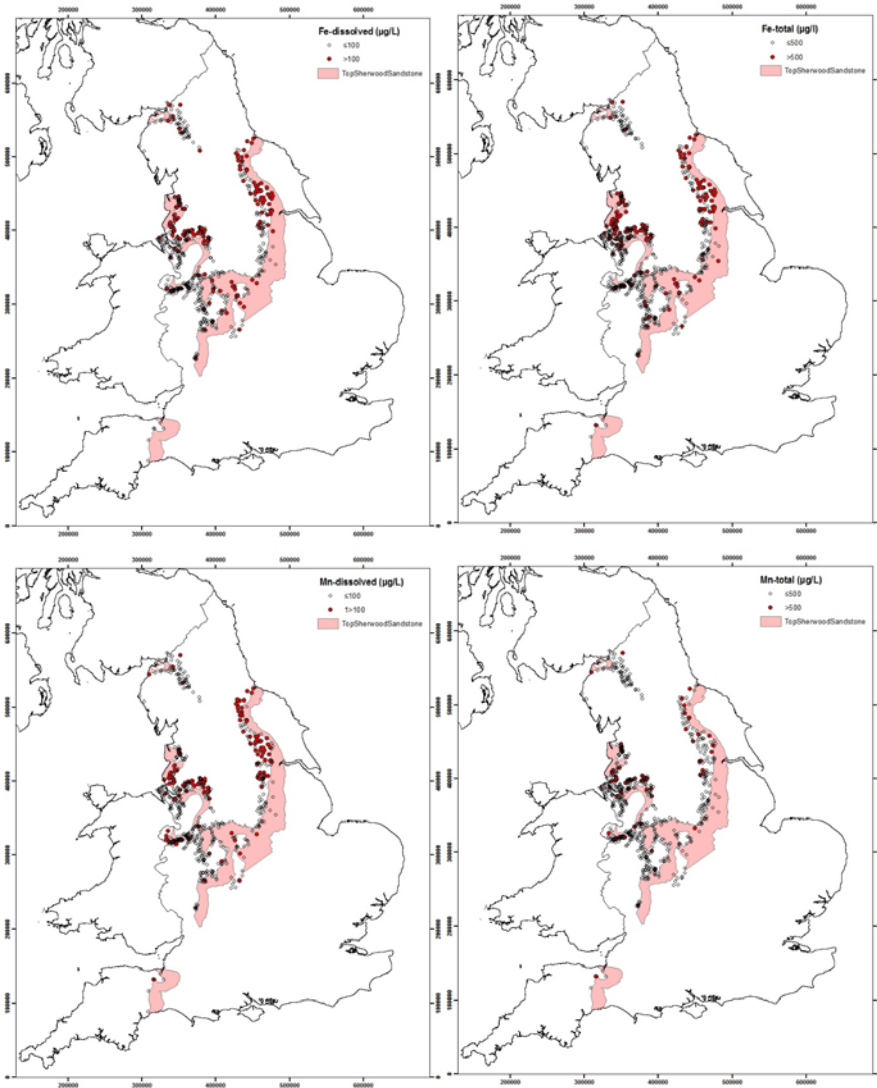

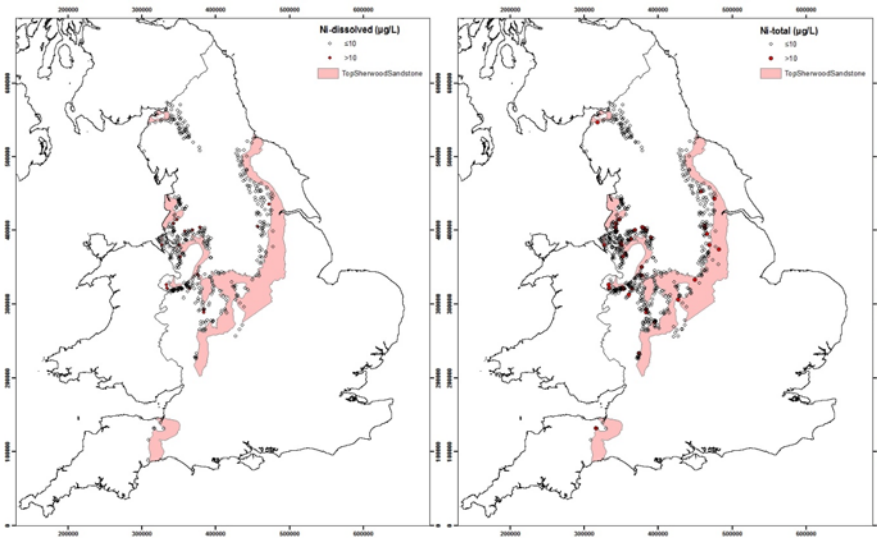

*DO and S-species*

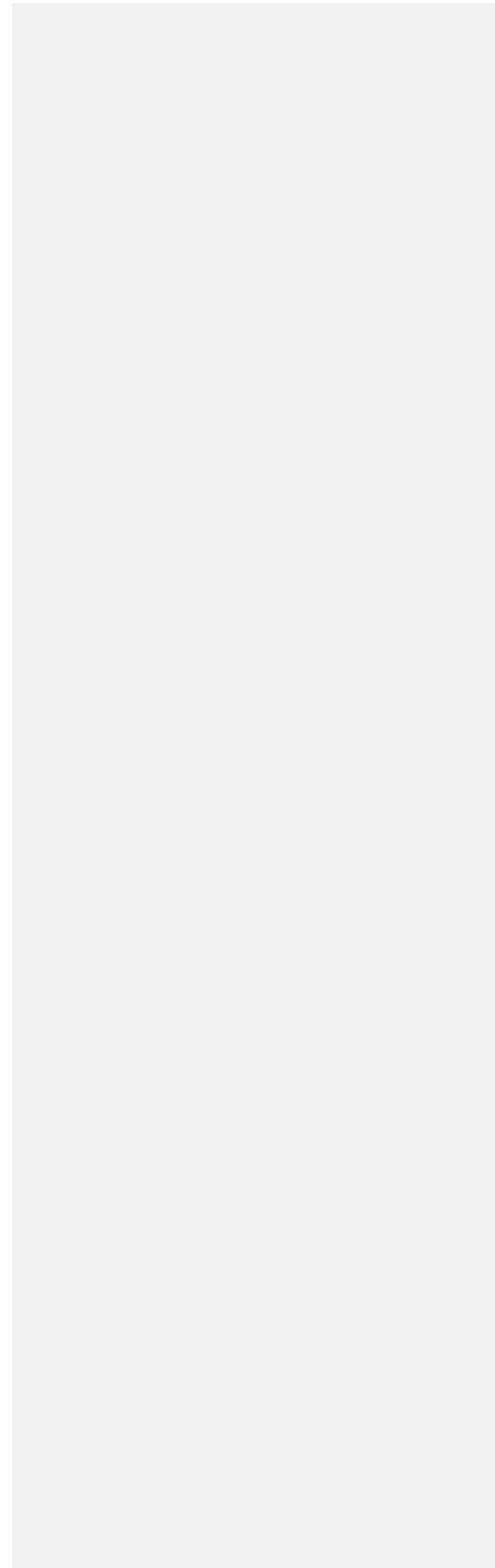
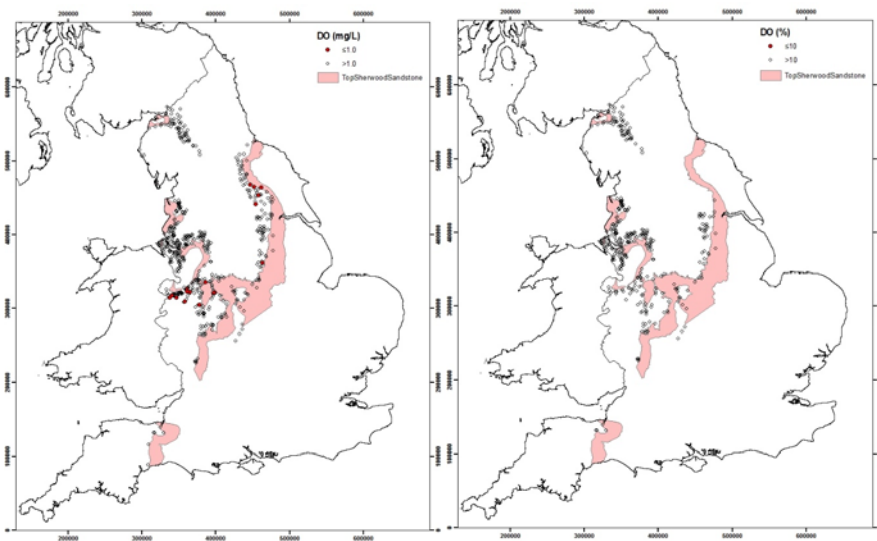

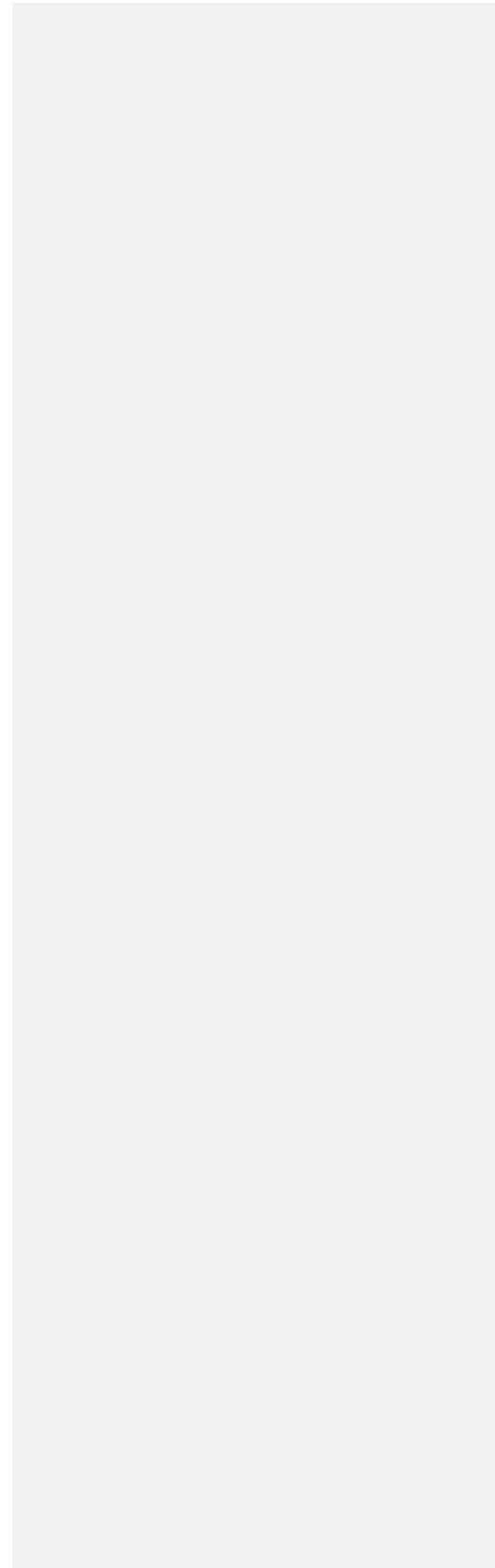
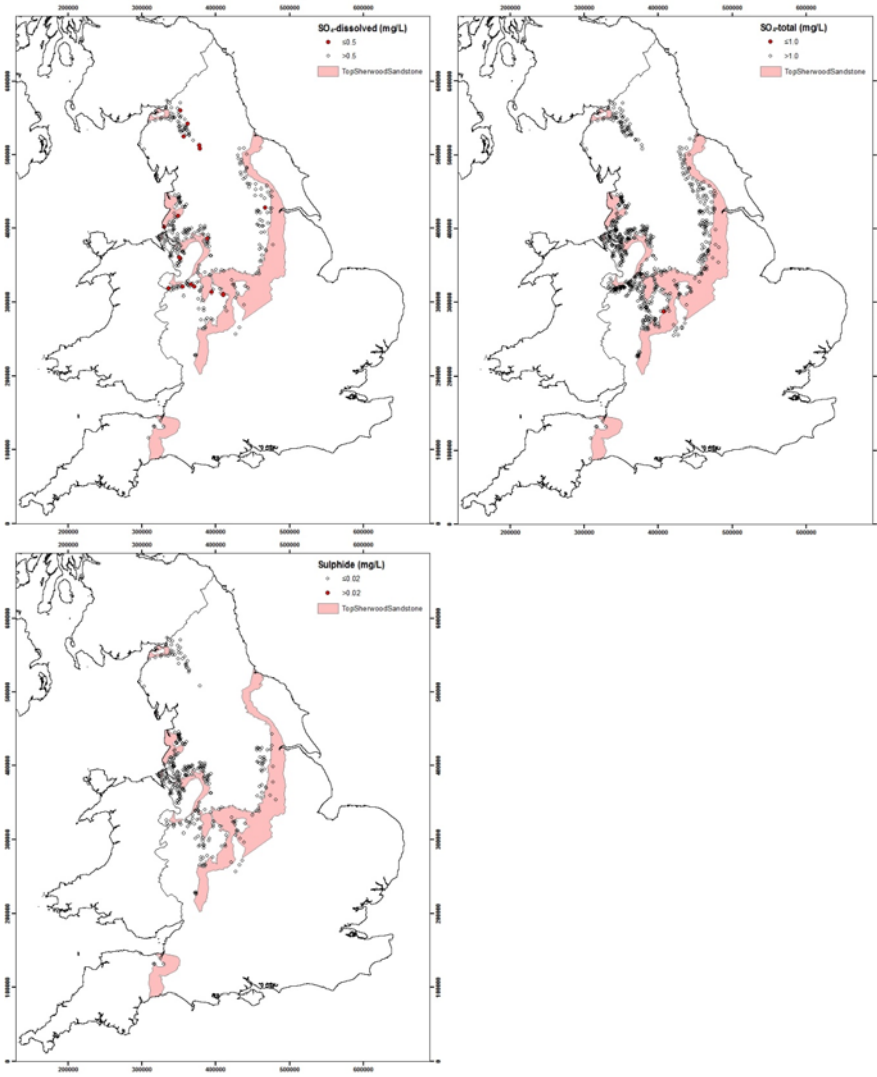



DOC and pH

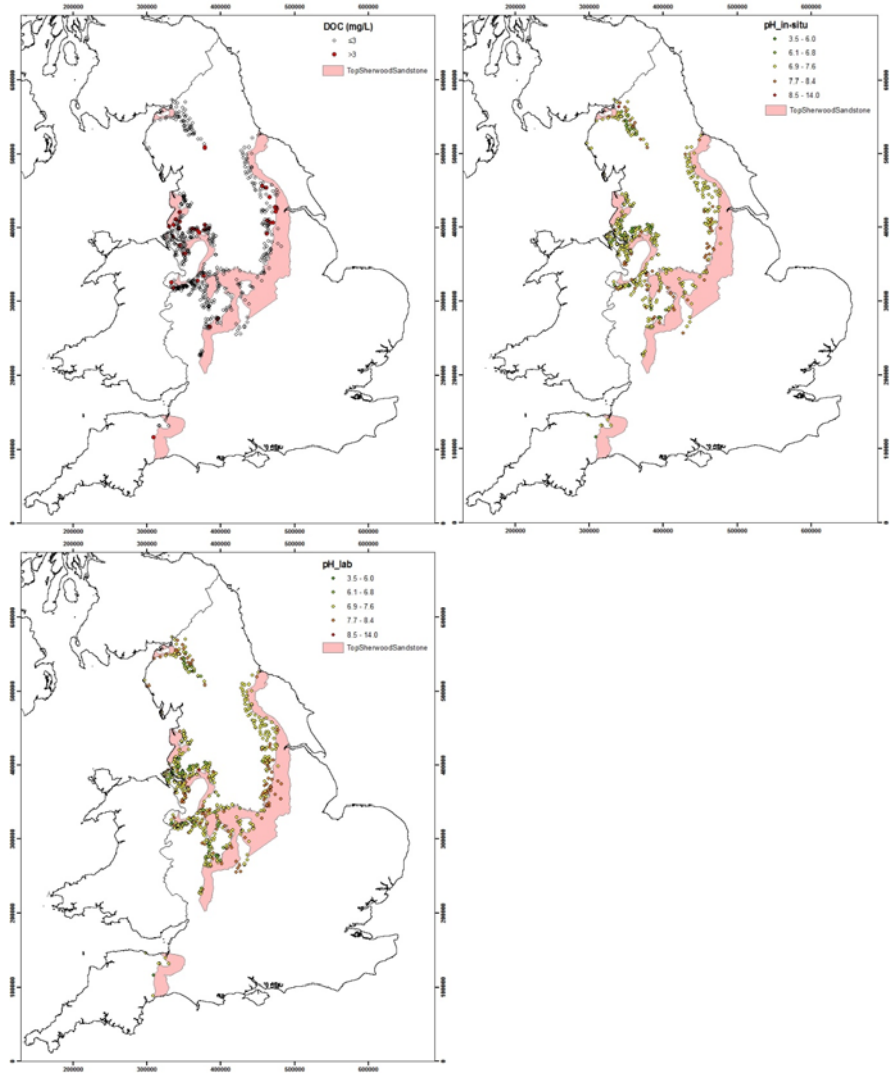

ZECHSTEIN GROUP (MAGNESIAN LIMESTONE)

*N-species*

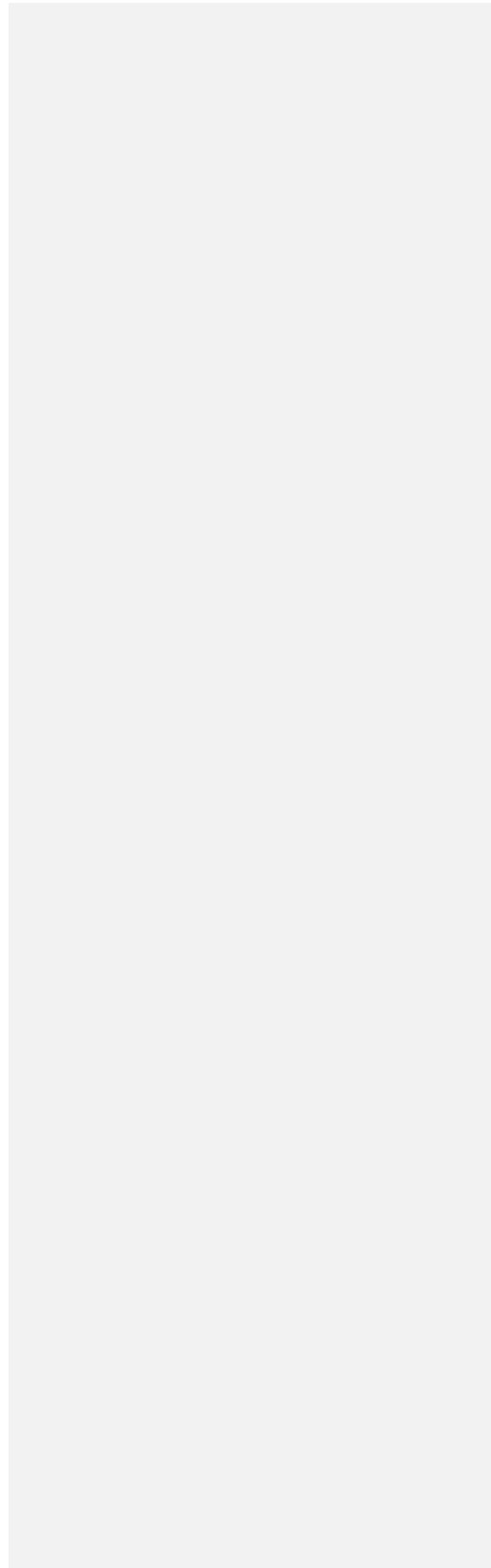
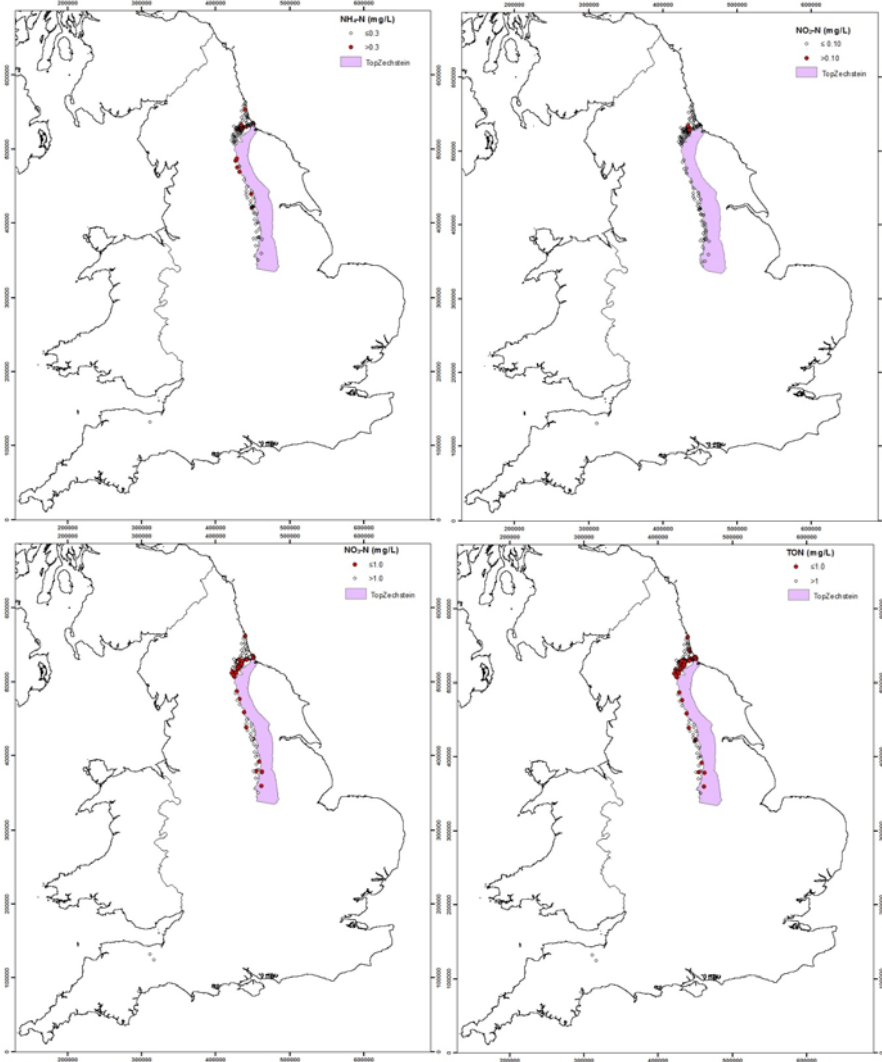

Trace metals

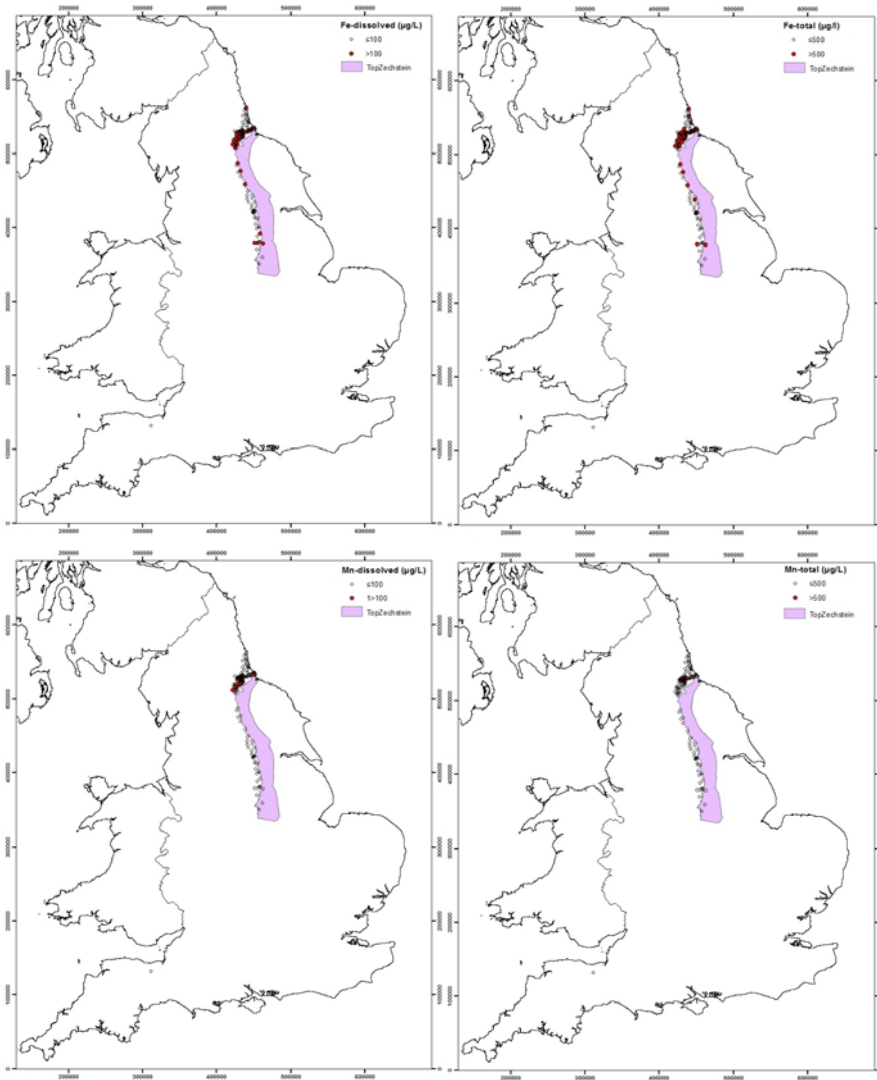

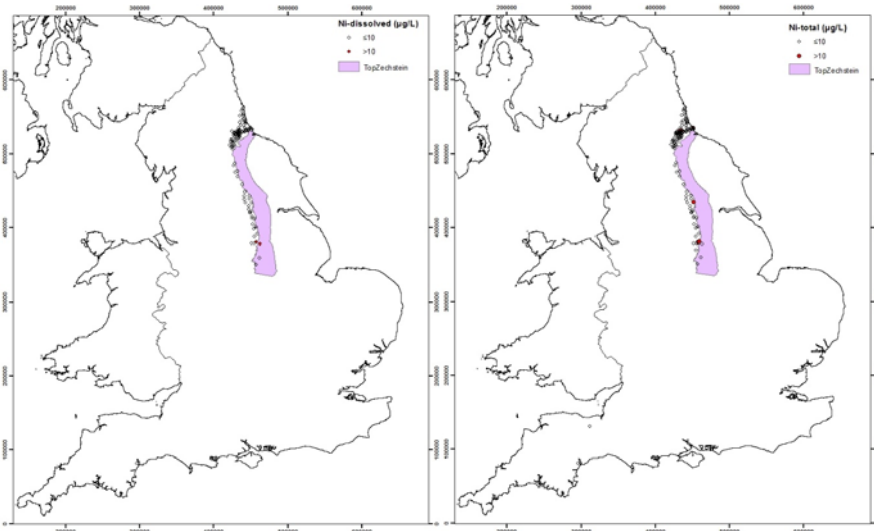

*DO and S-species*

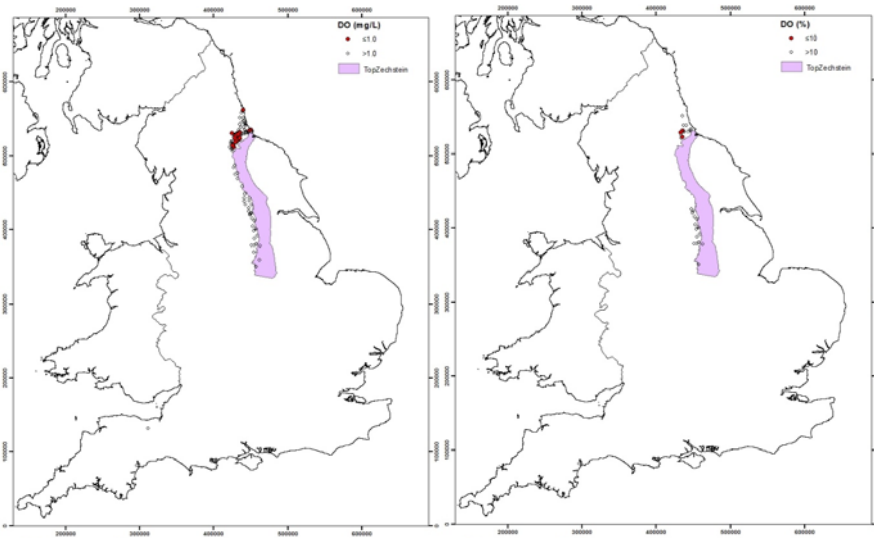

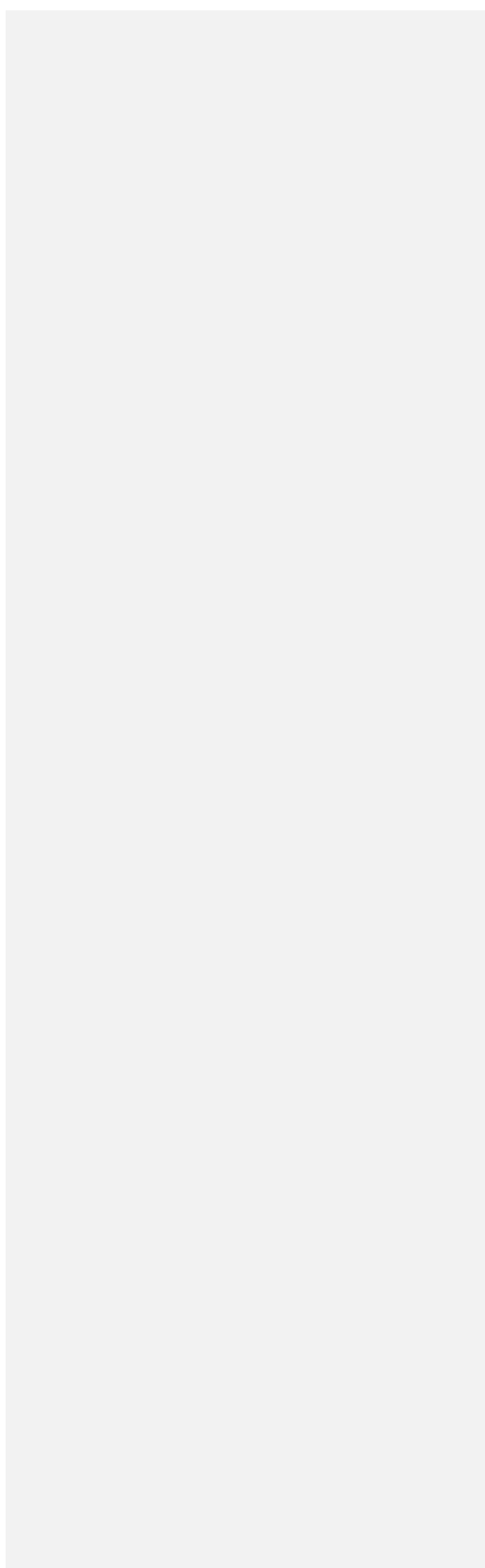
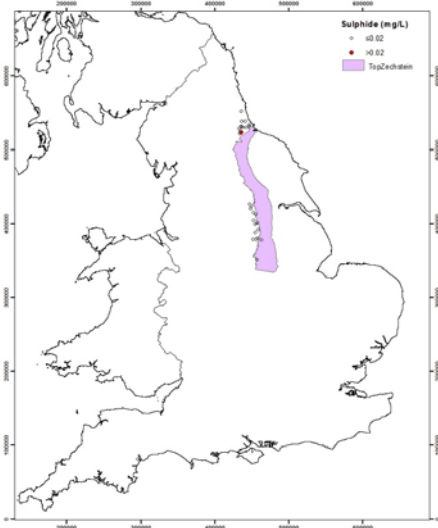
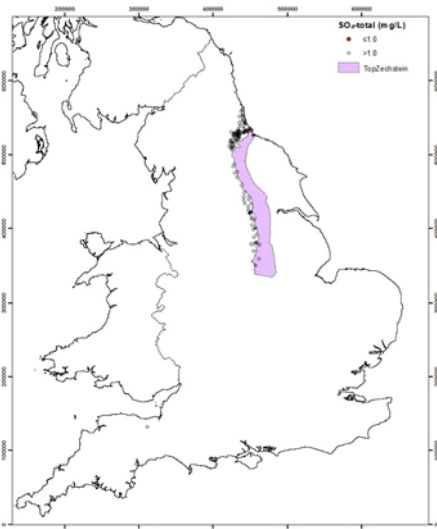
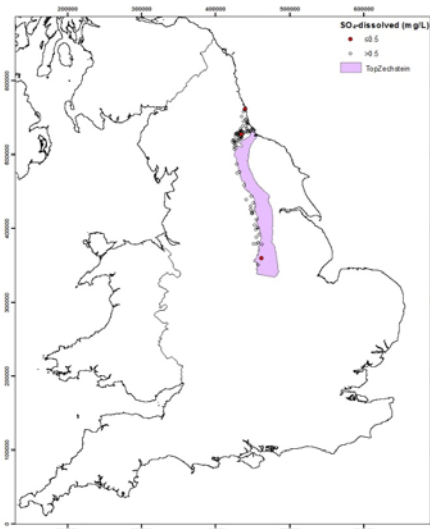

DOC and pH

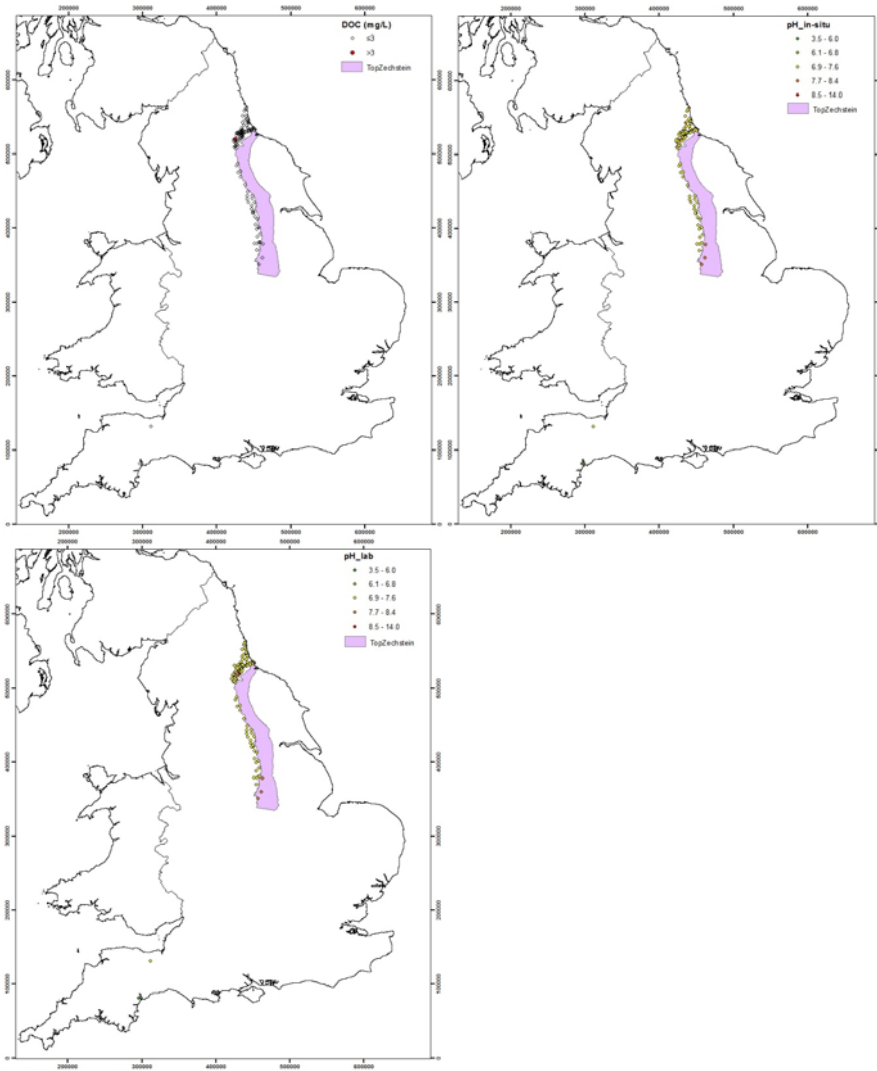

CARBONIFEROUS (COAL MEASURES AND MILLSTONE GRIT GROUPS)

*N-species*

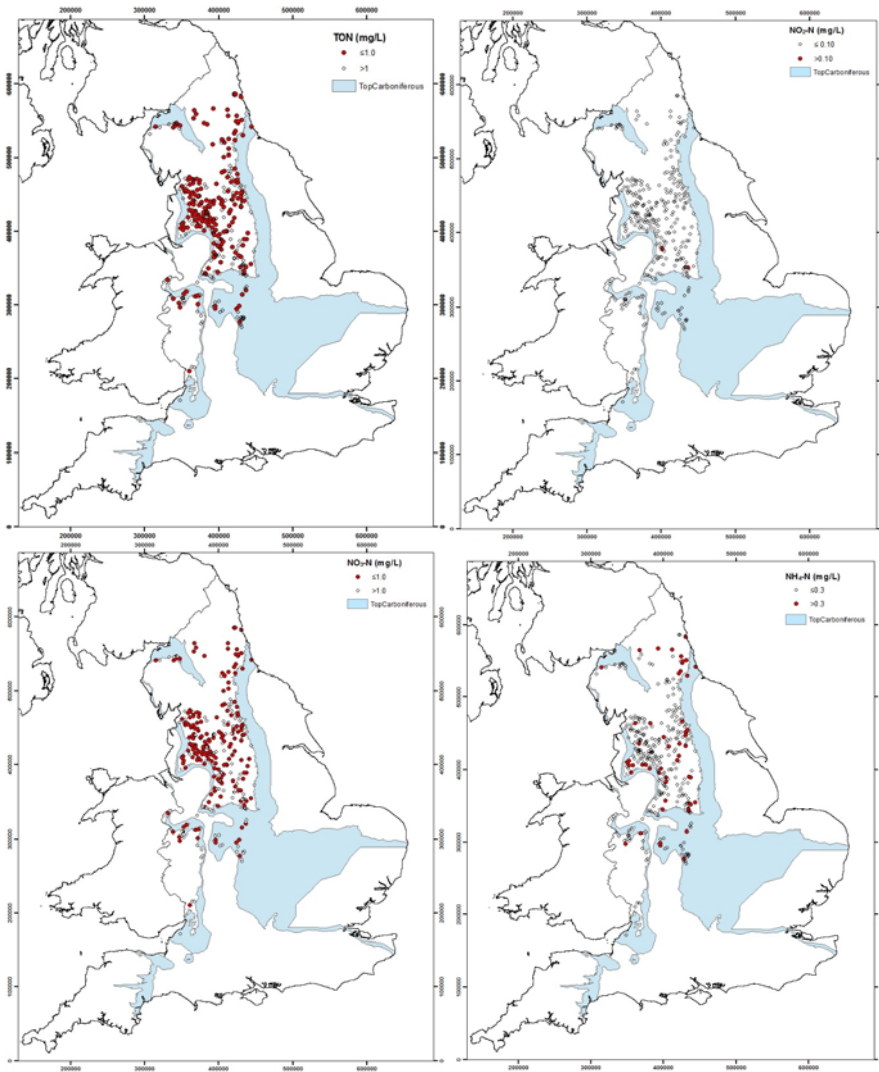

Trace metals

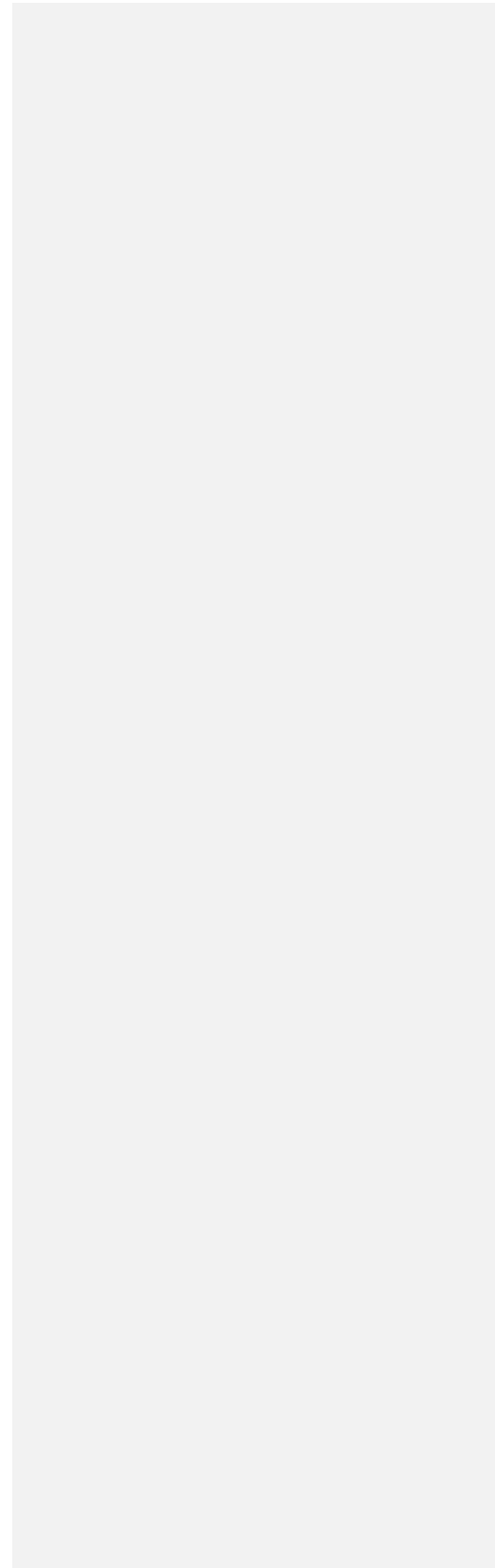
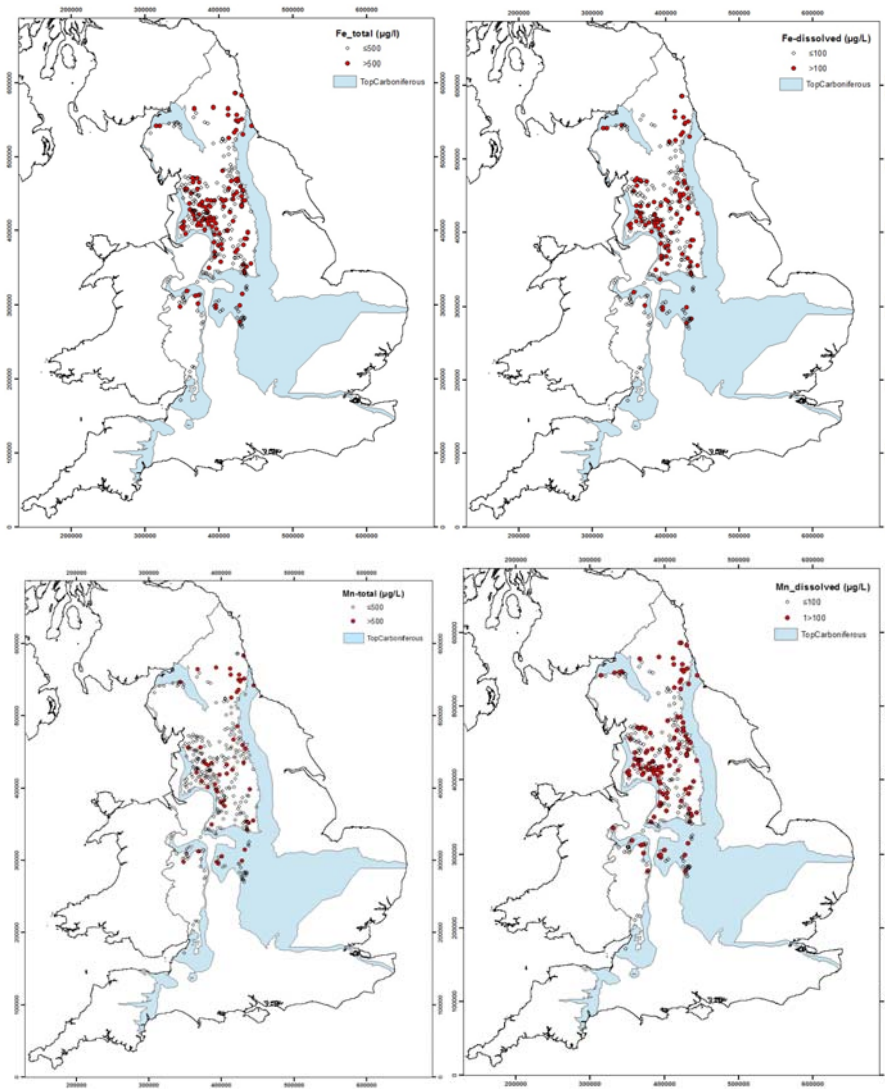



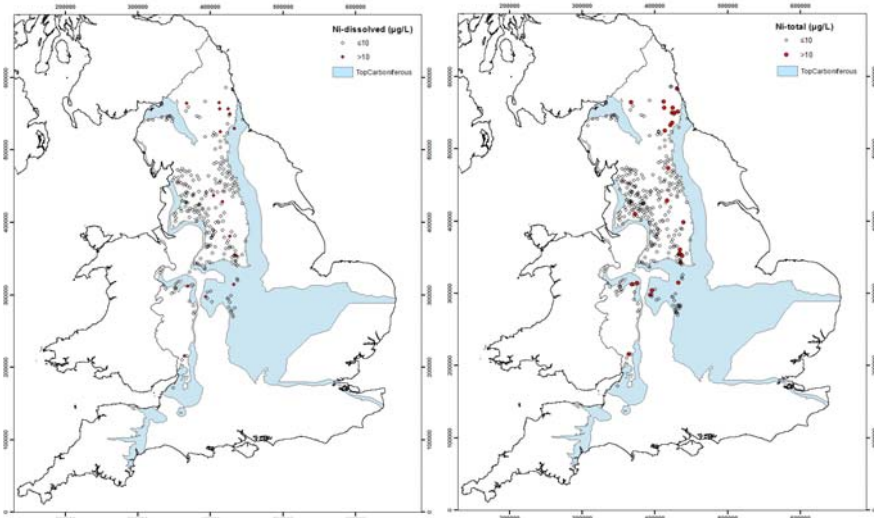

*DO and S-species*

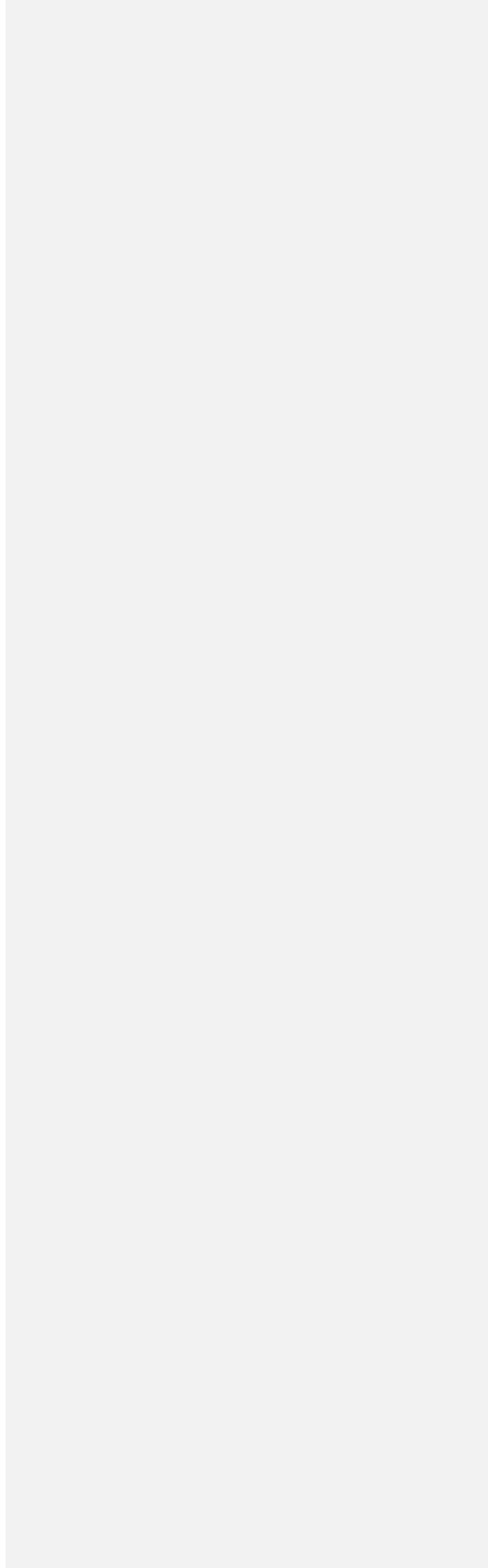
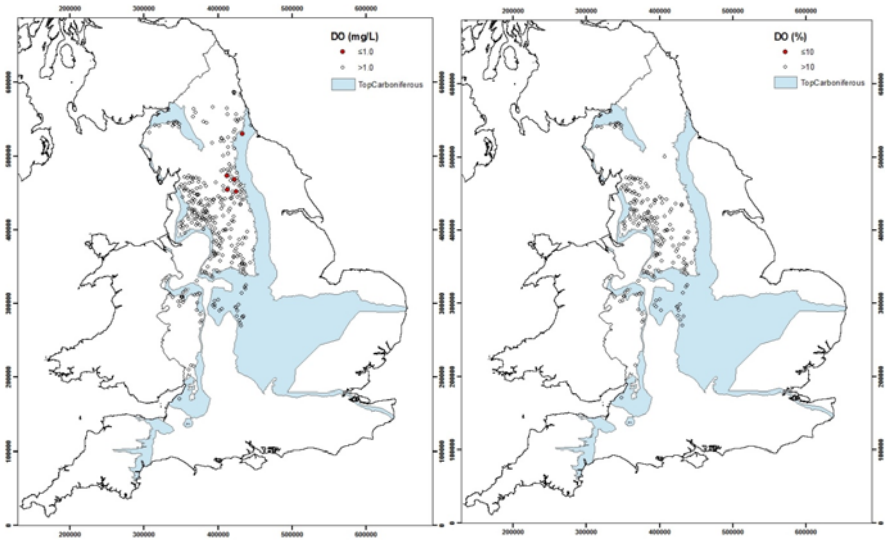

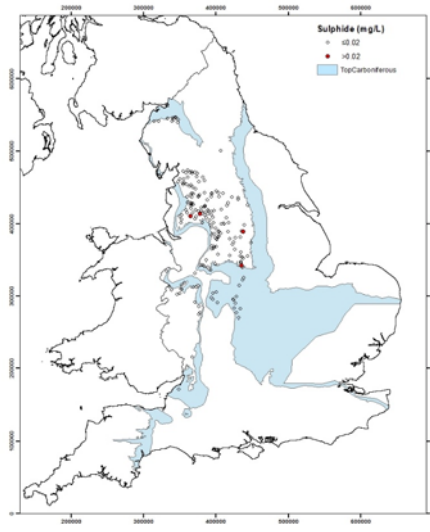
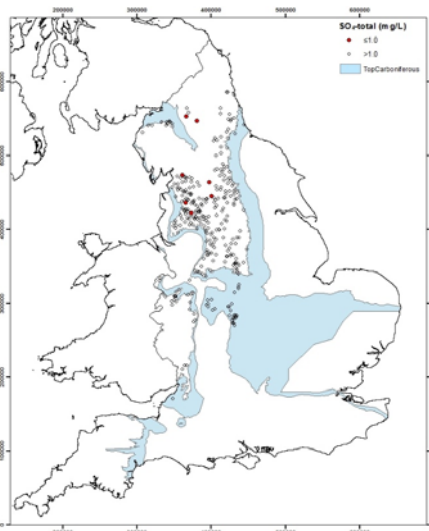
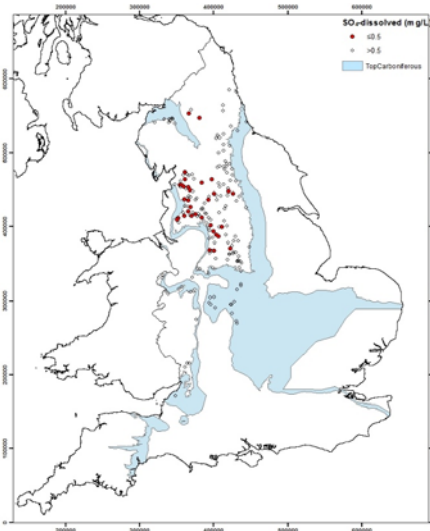

DOC and pH

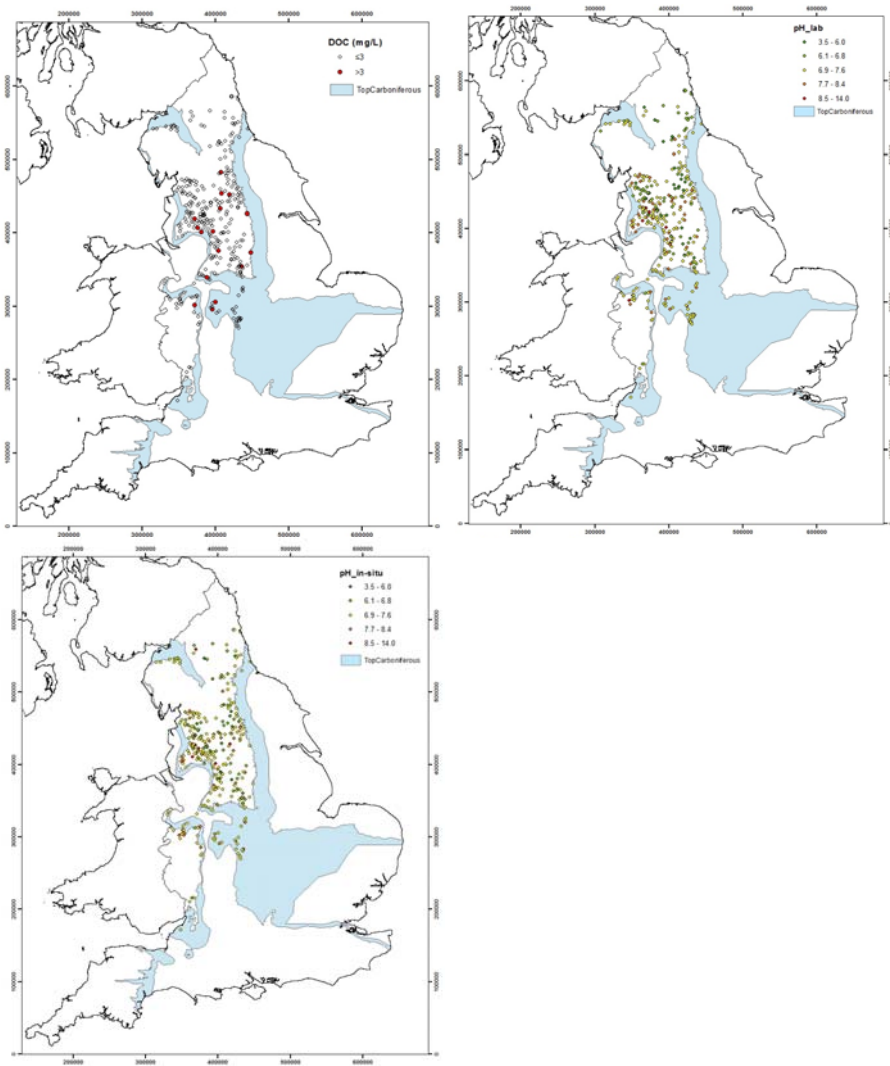

### DINANTIAN (LOWER CARBONIFEROUS)

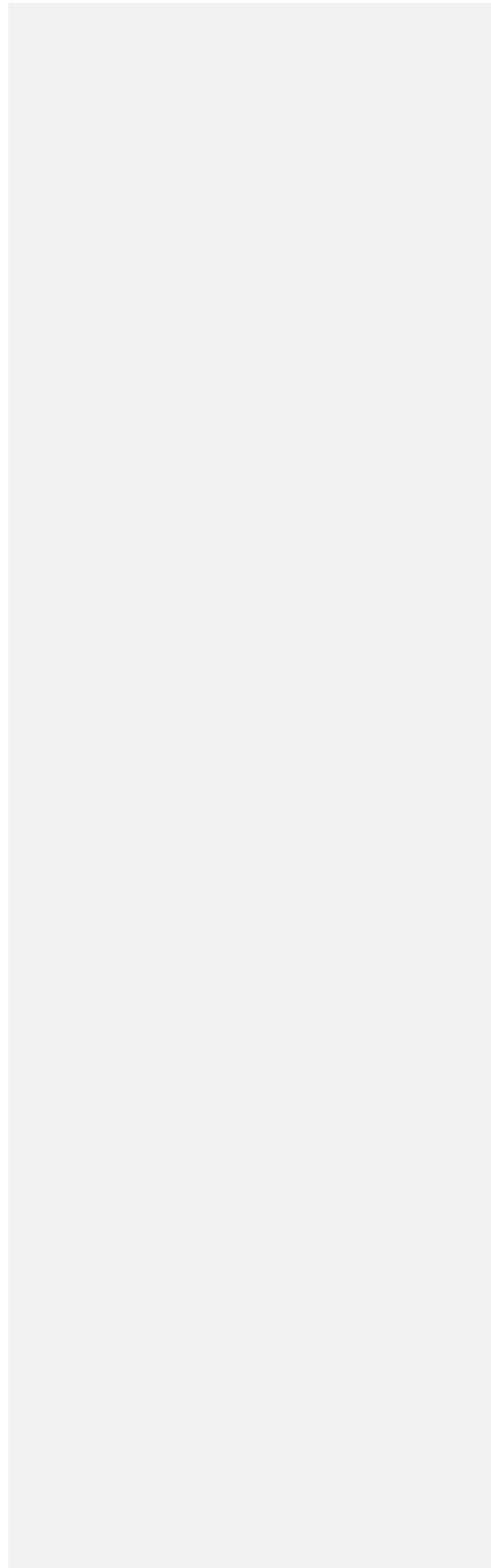
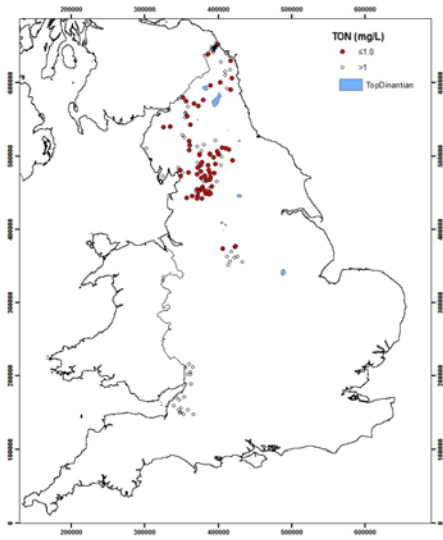

## A2.2 LOW PERMEABILITY SUPERFICIAL DEPOSITS ON AQUIFER OUTCROP

PALAEOGENE

*N species*

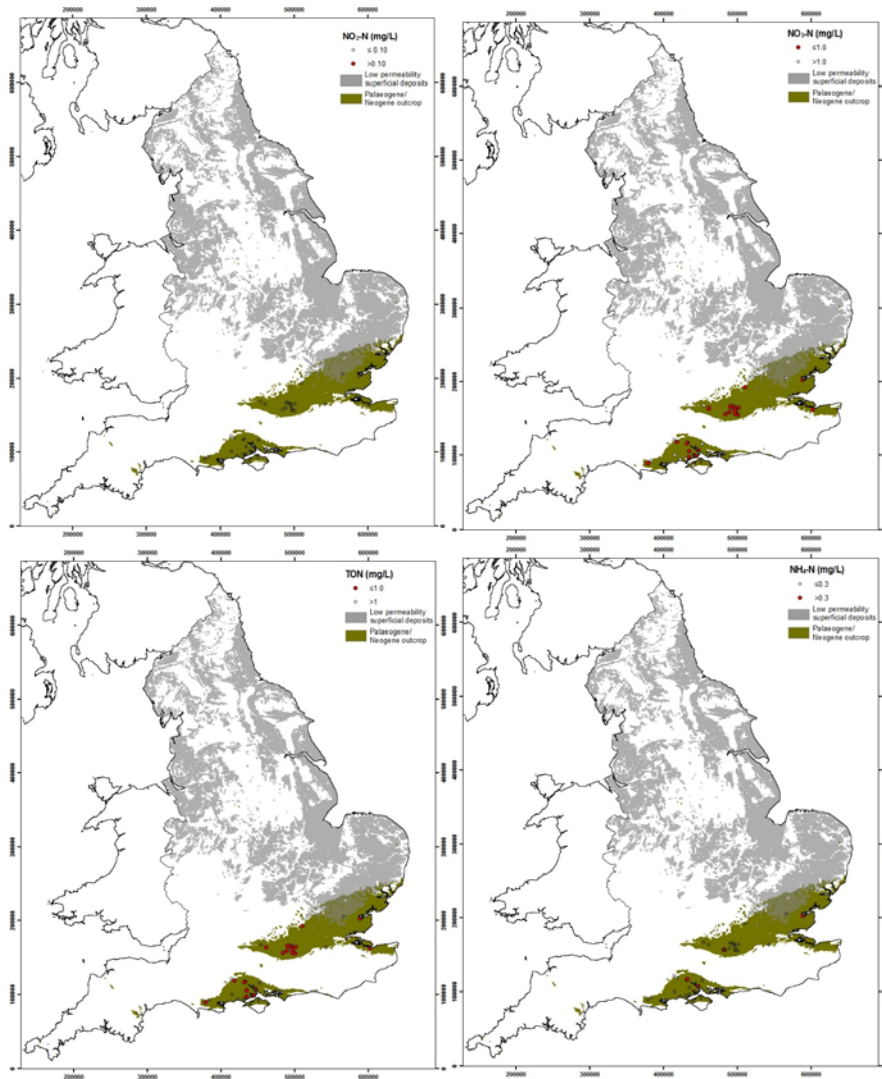

Trace metals

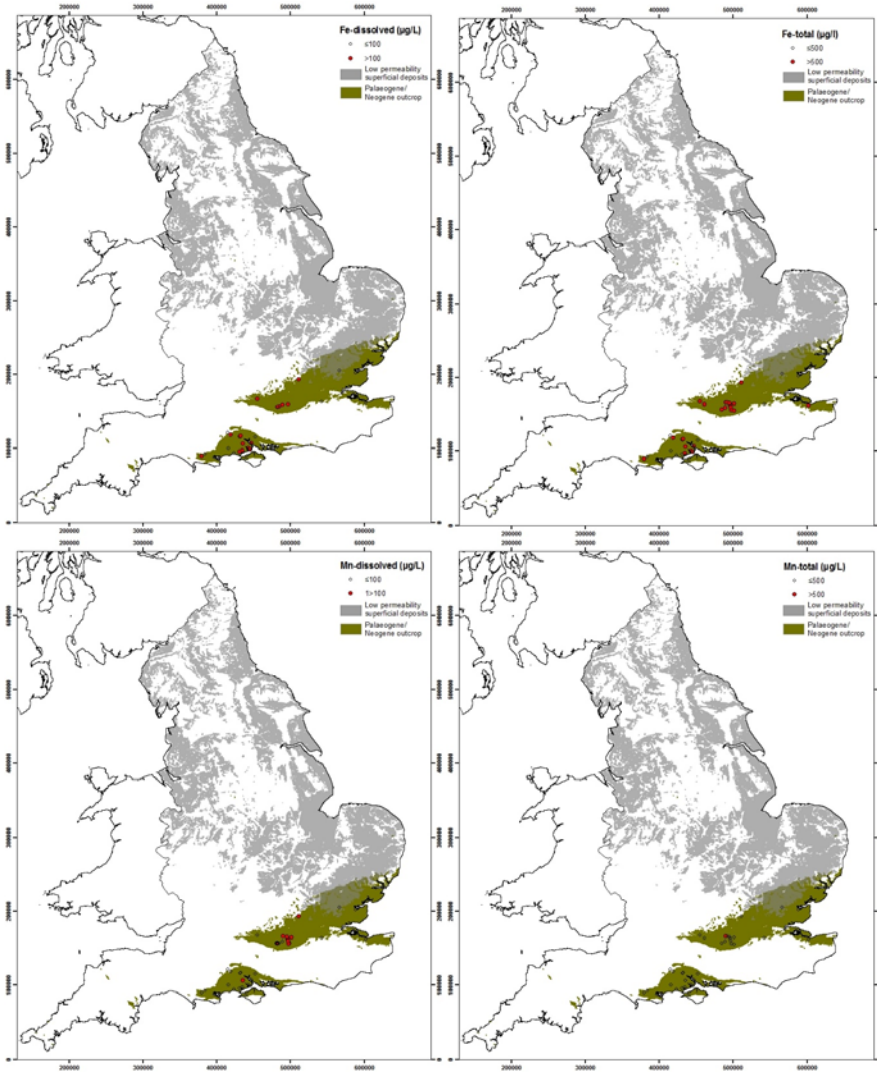

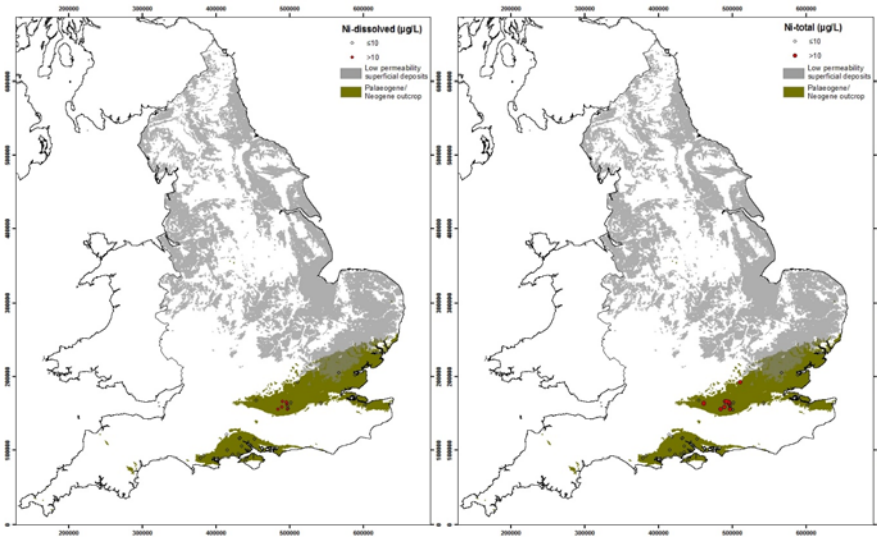

*Oxygen and S species*

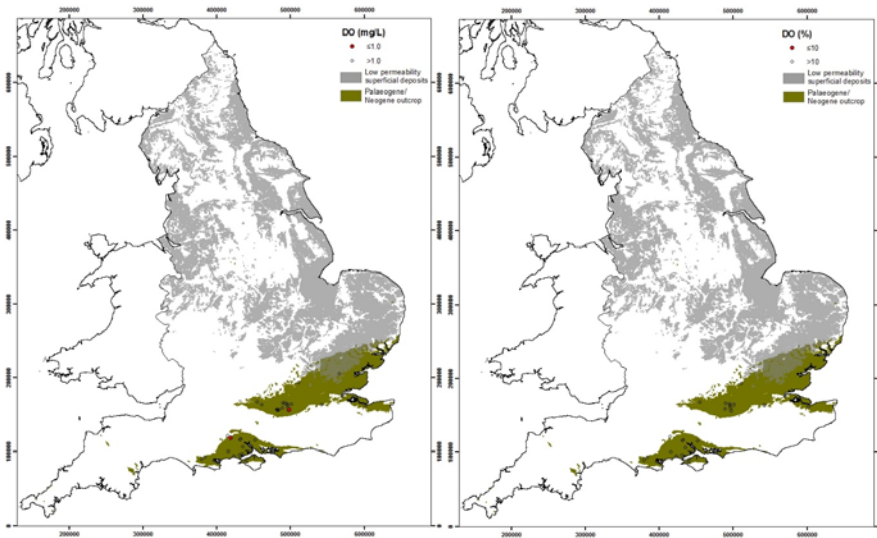

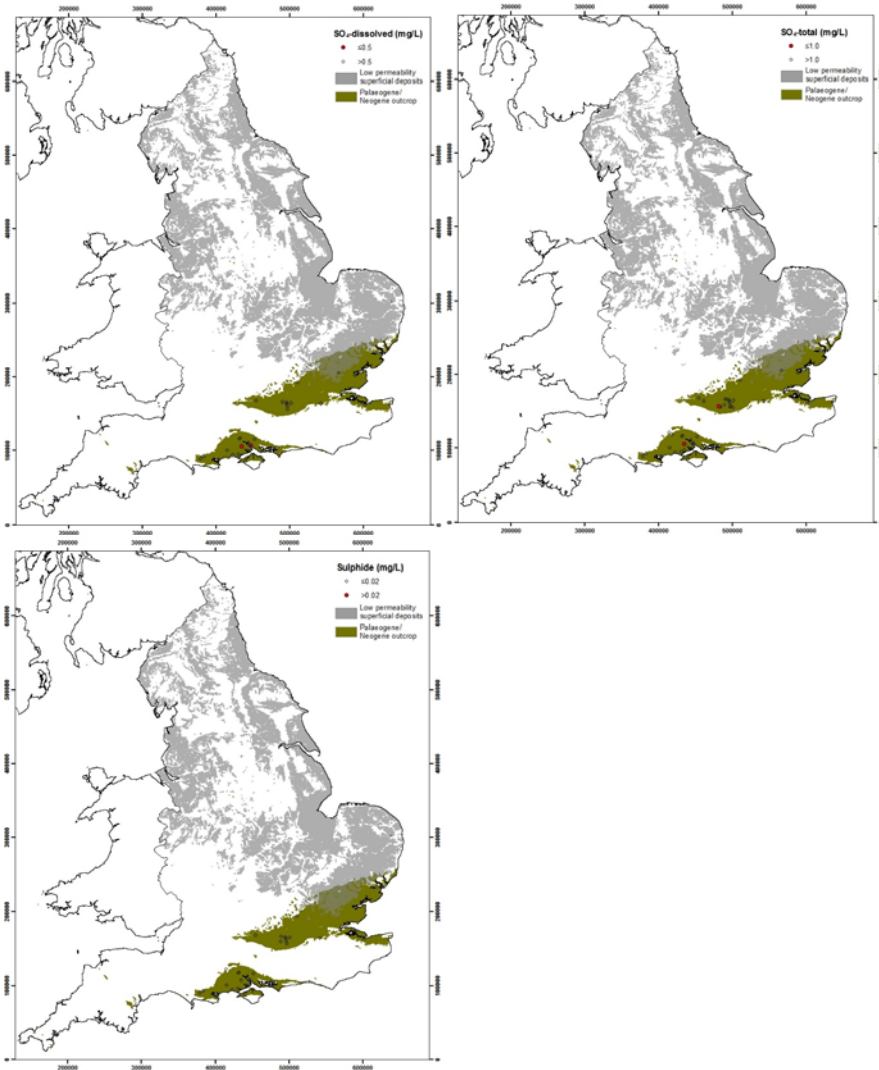

DOC and pH



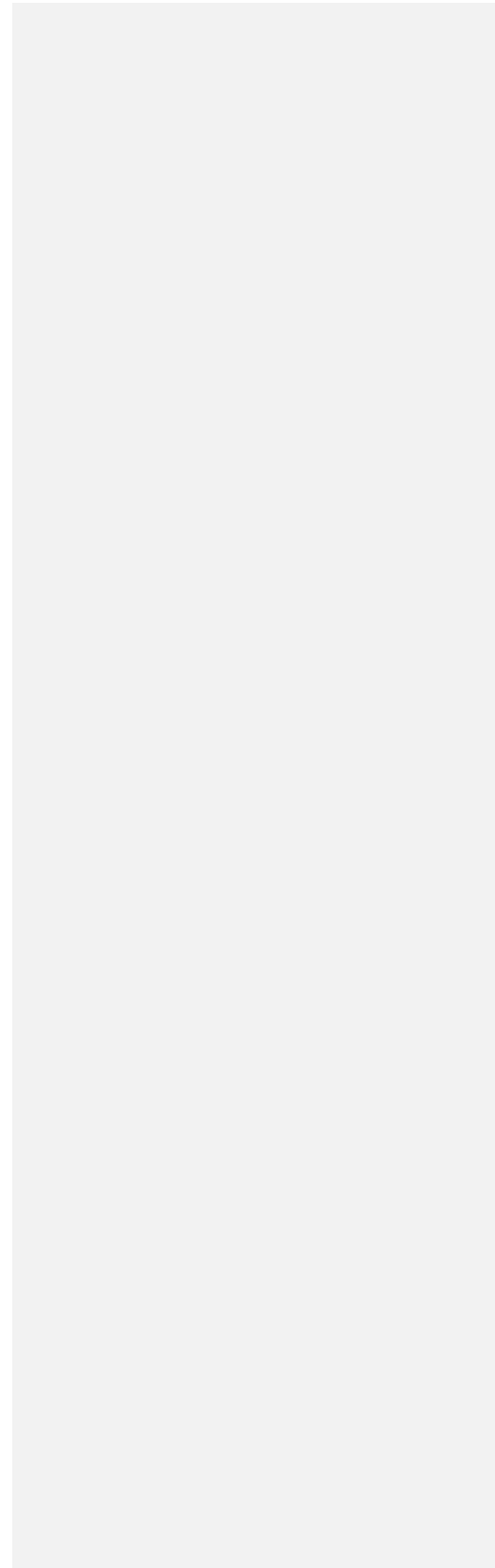
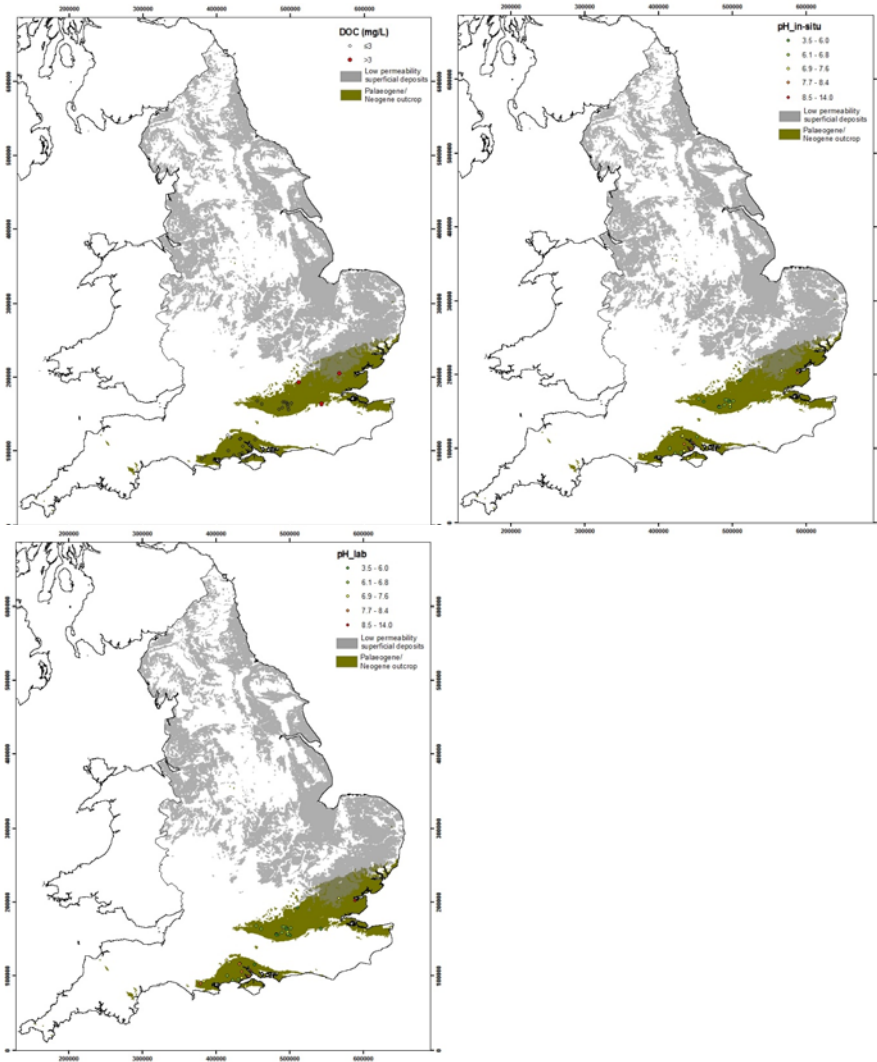

CRAG

*N species*

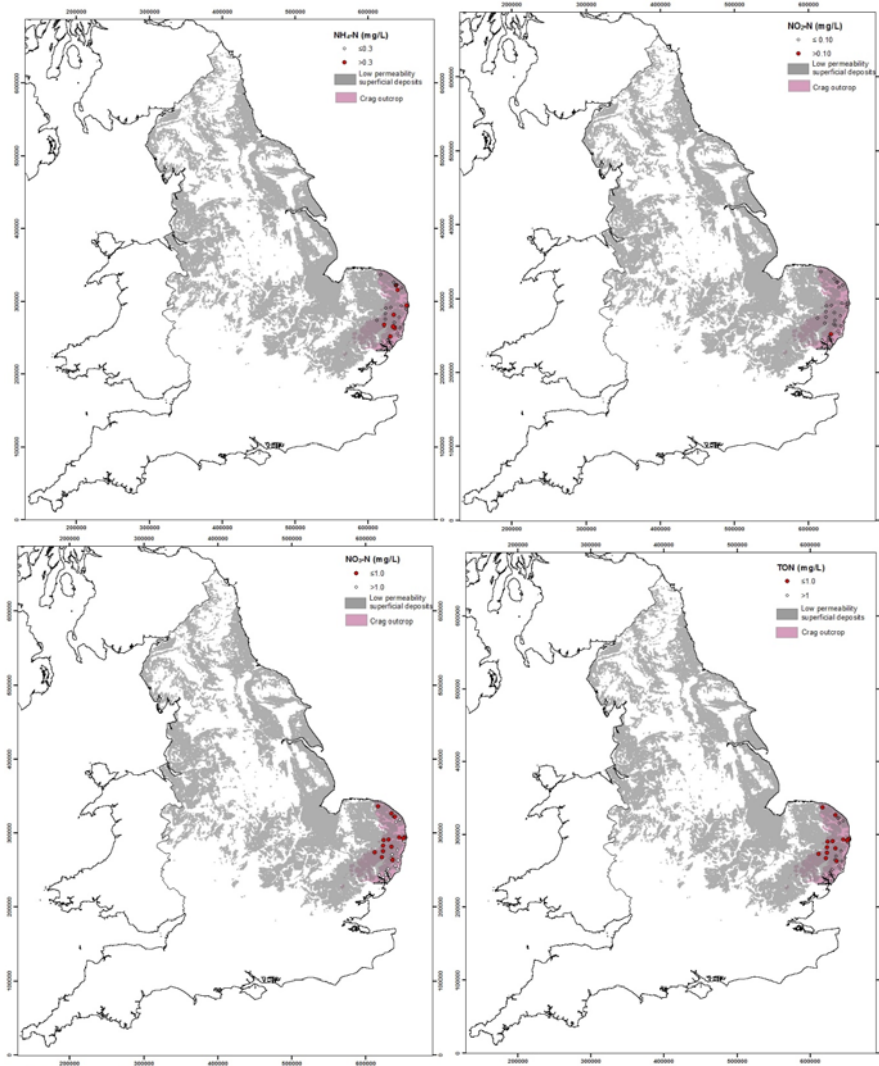

Trace metals

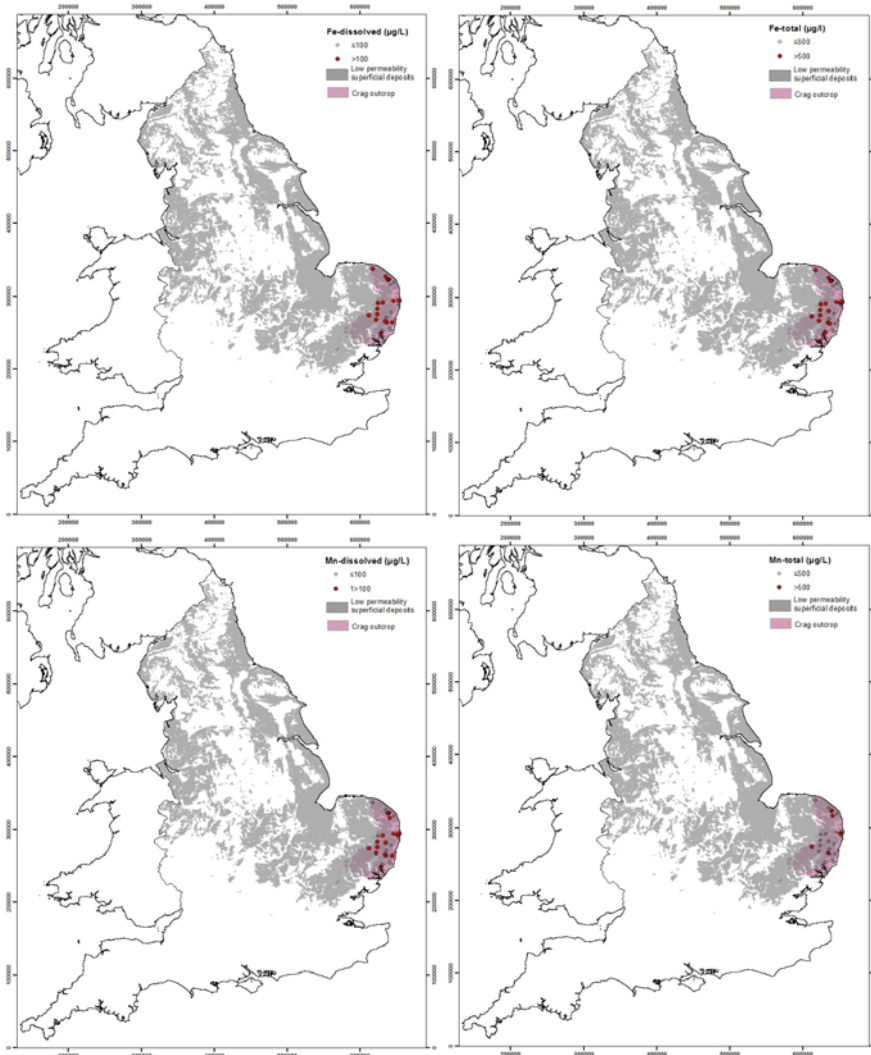

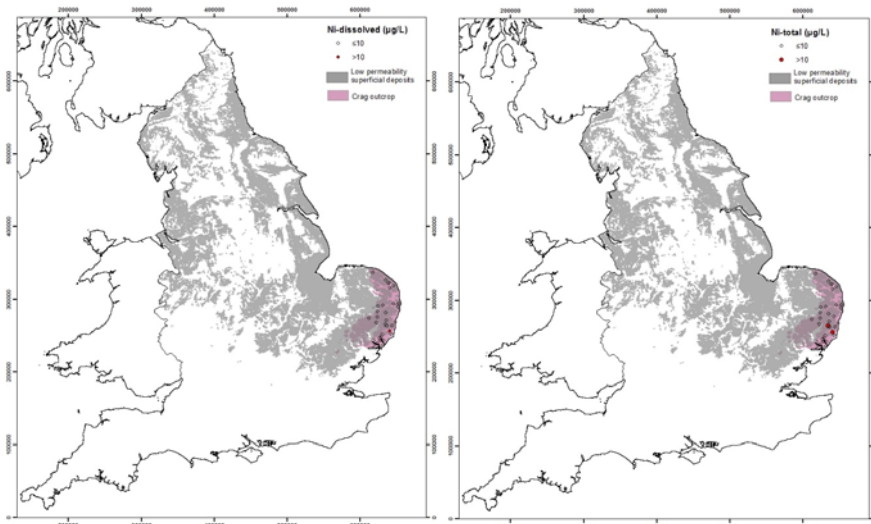

*Oxygen and S species*

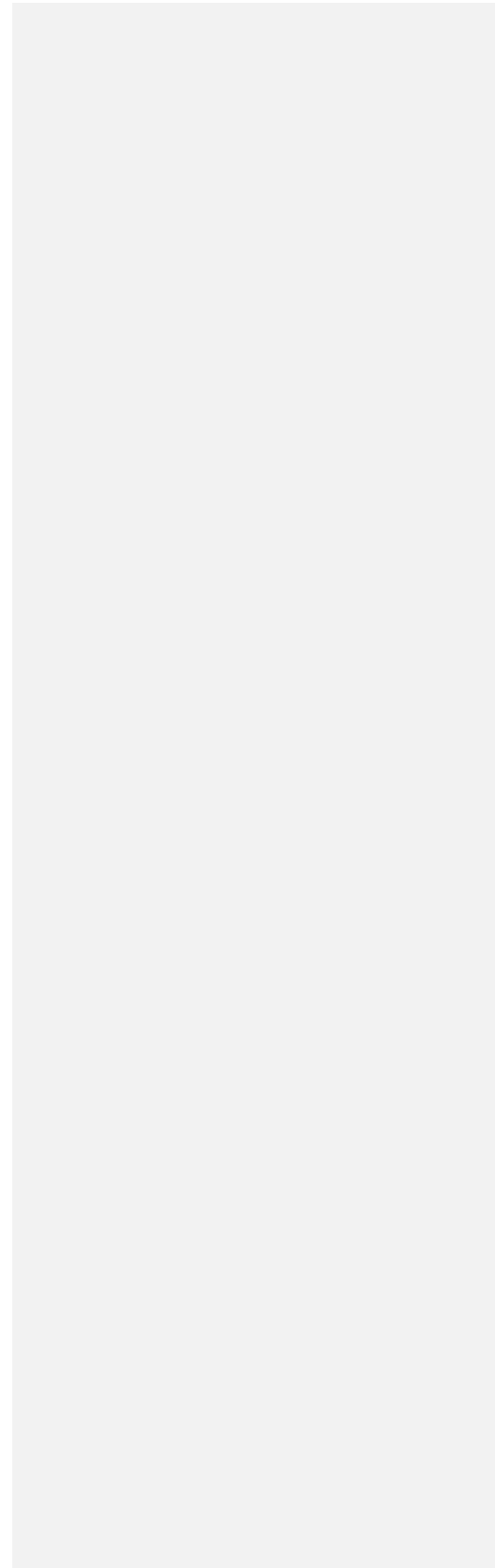
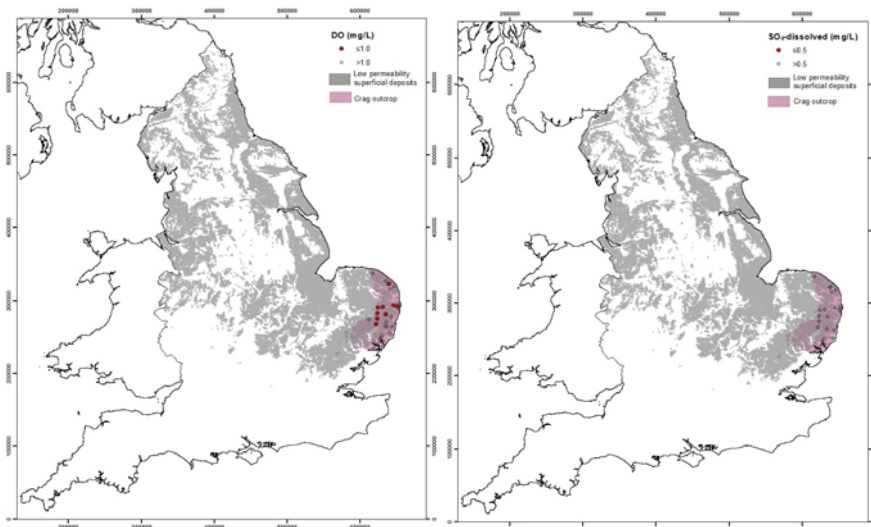

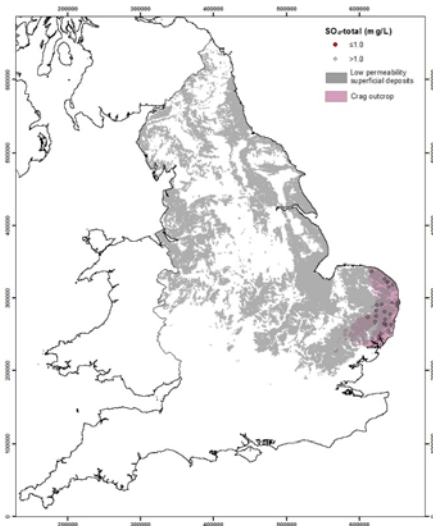

*DOC and pH*

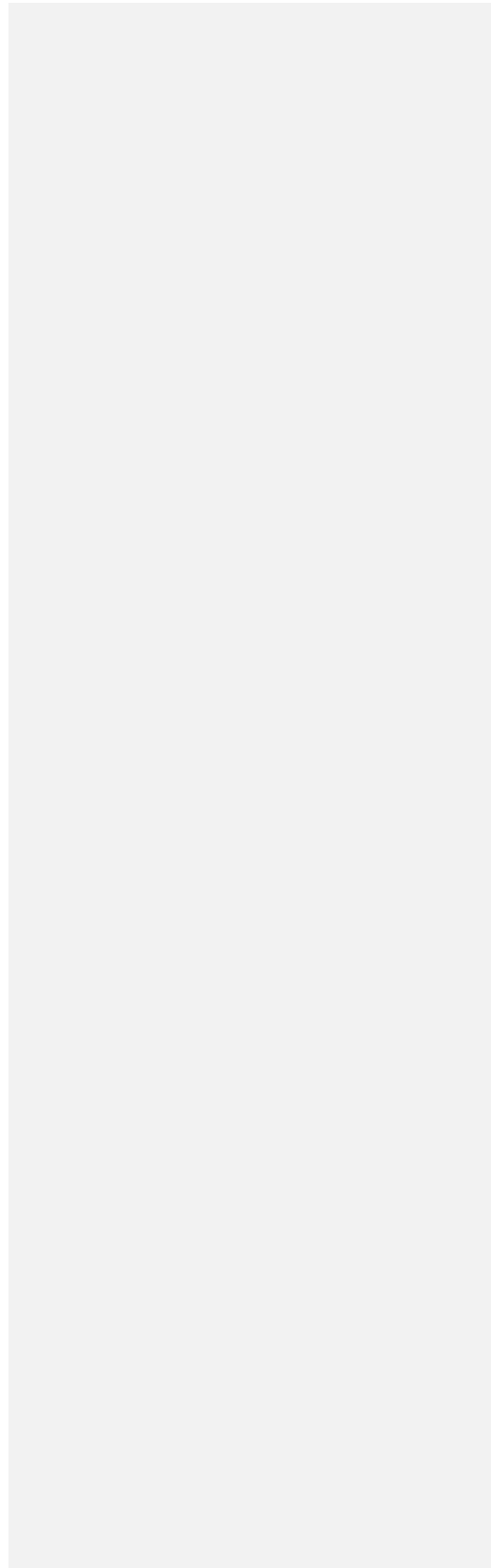
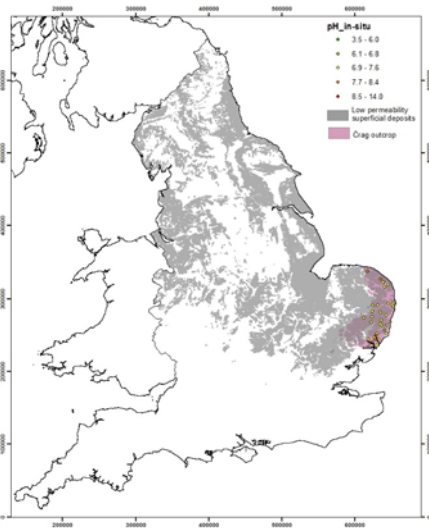
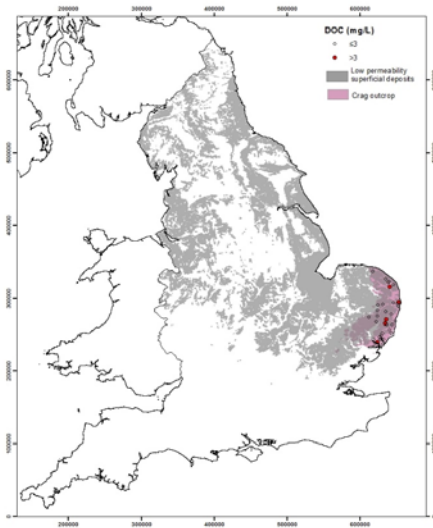

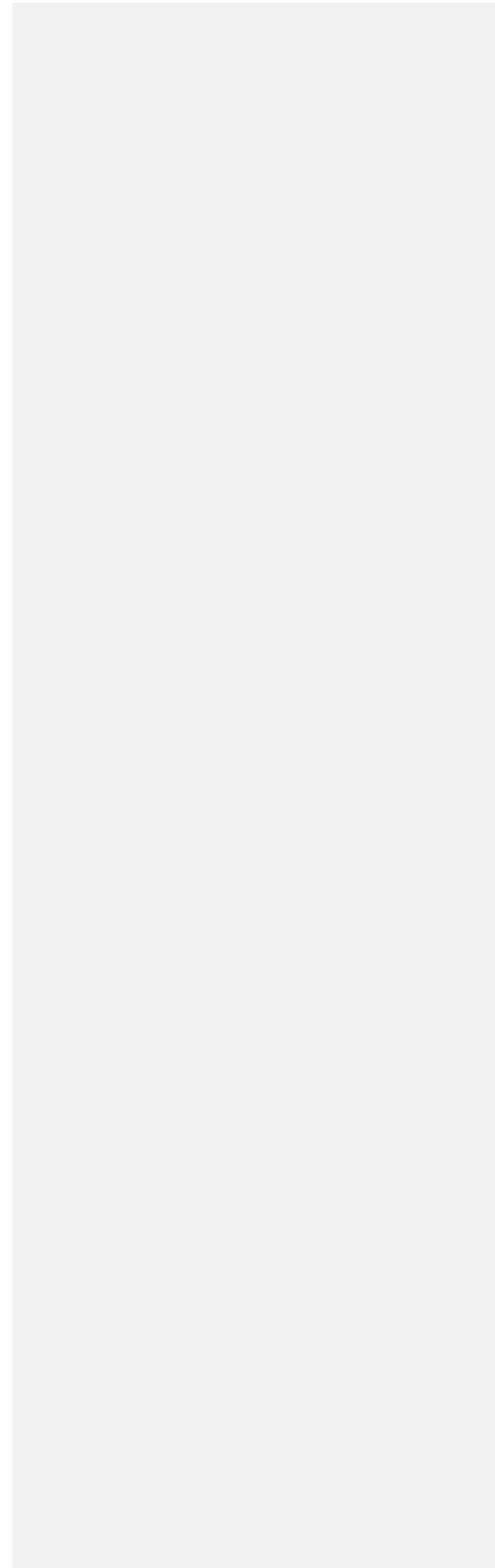
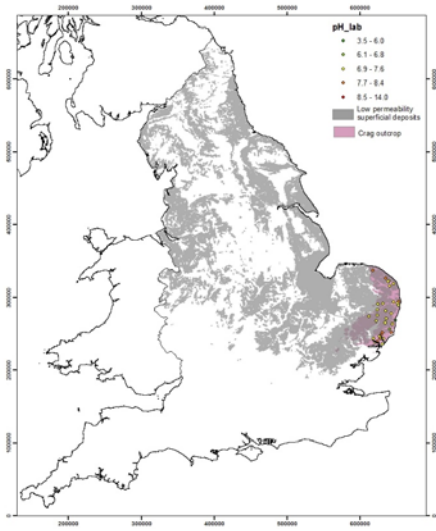

CHALK

*N species*

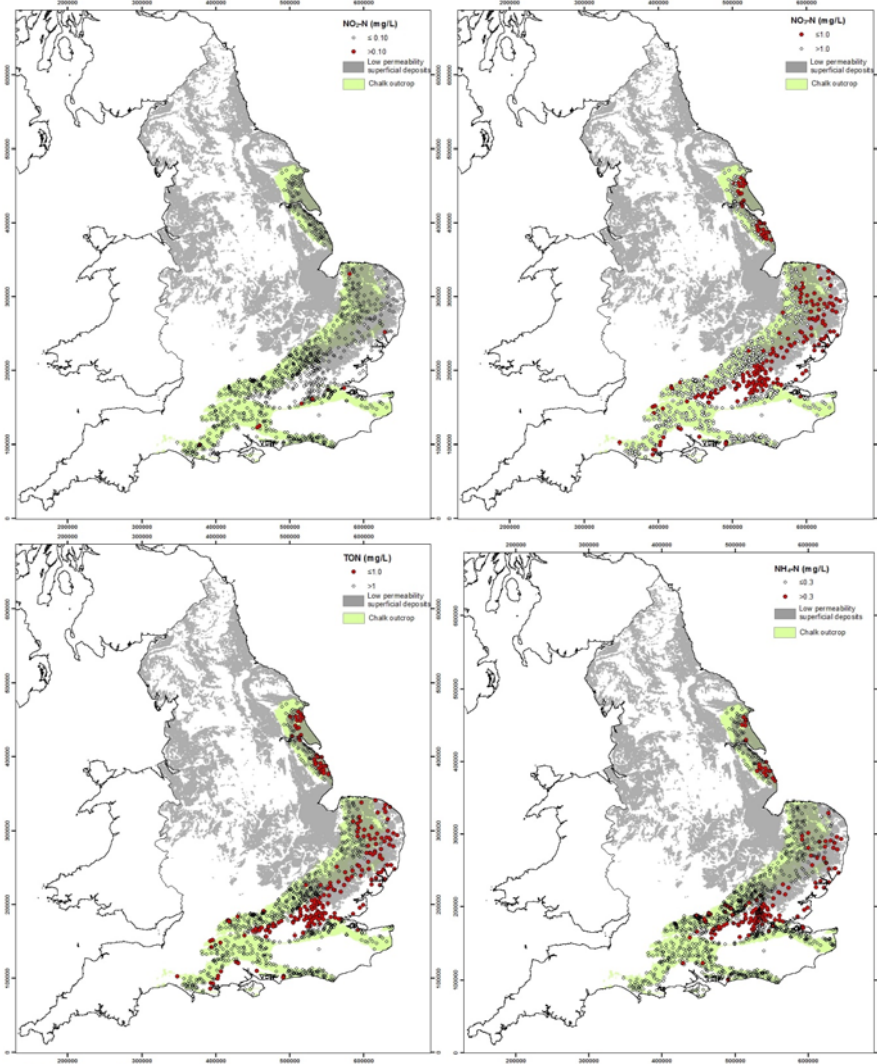

Trace metals

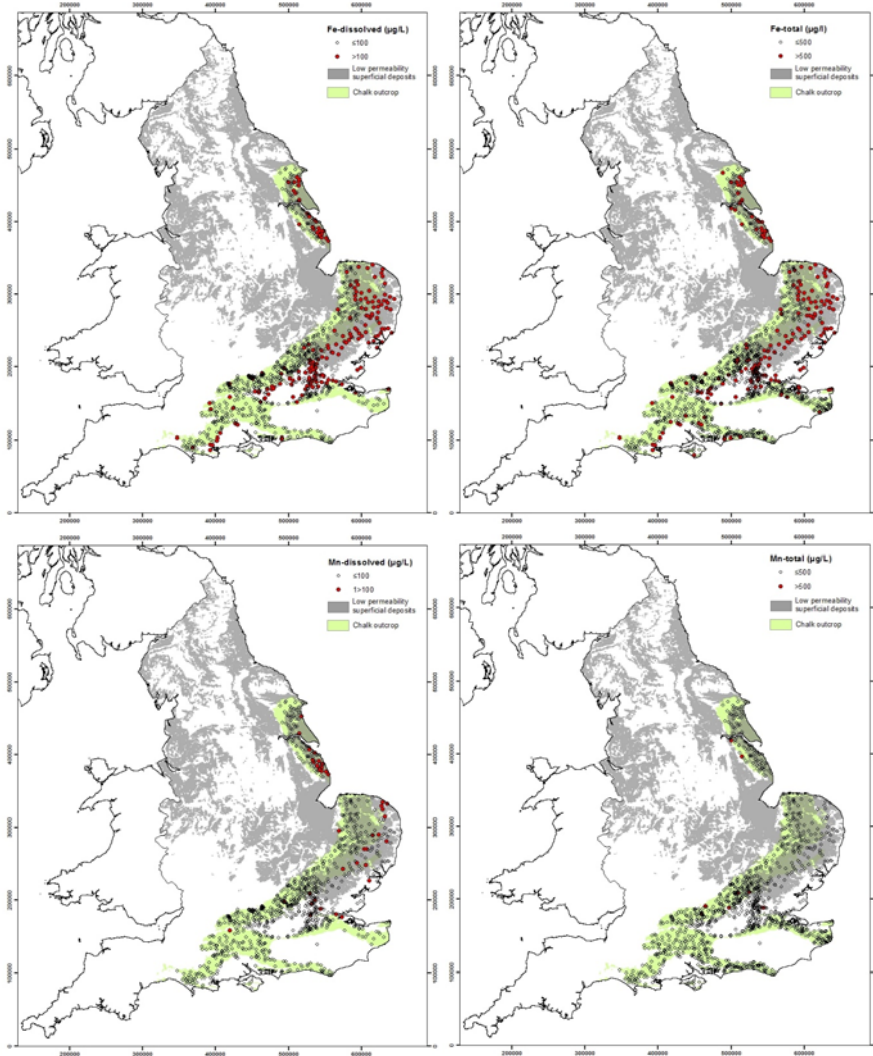



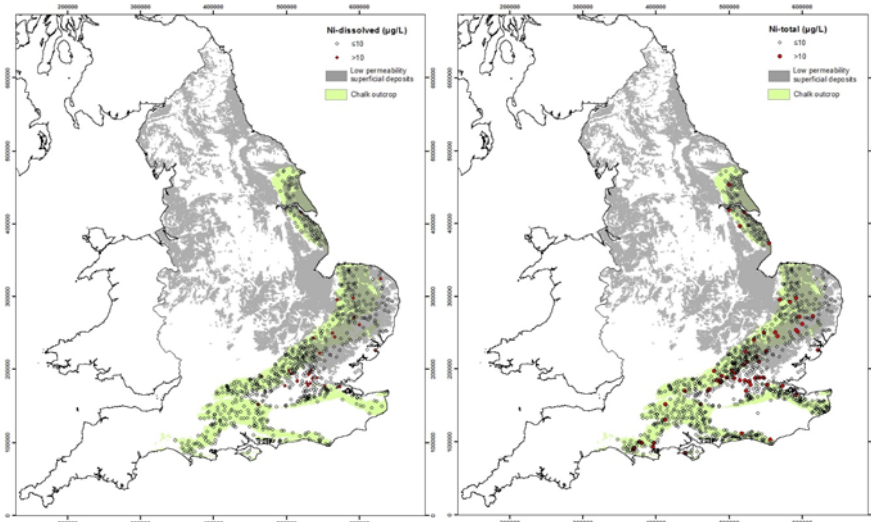

*Oxygen and S species*

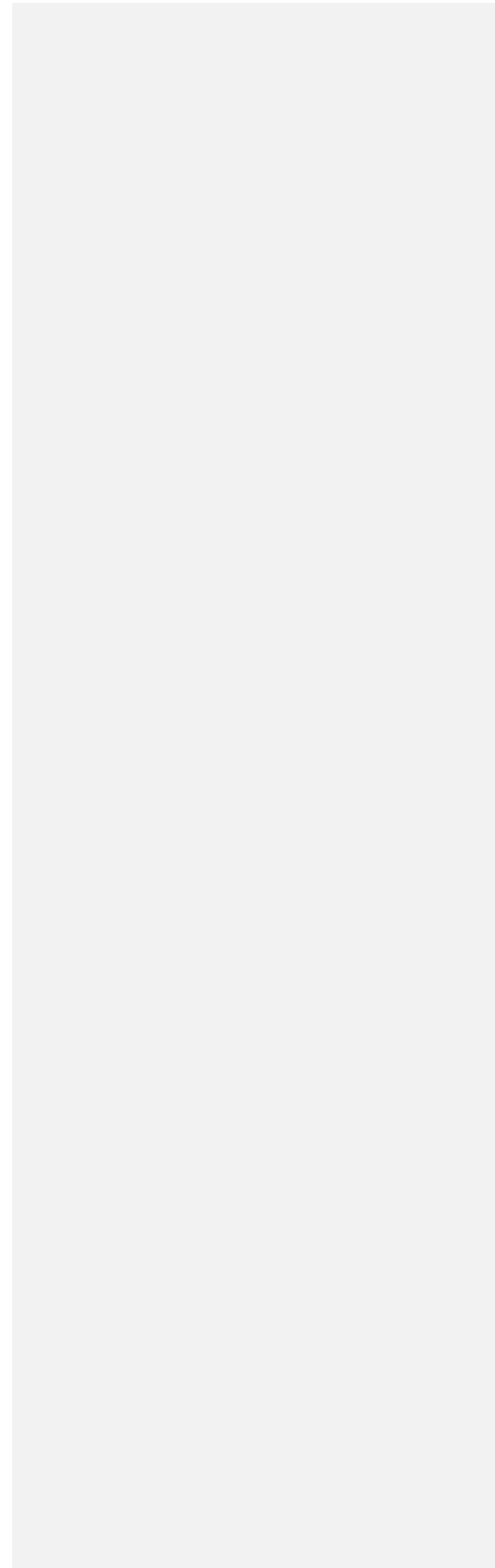
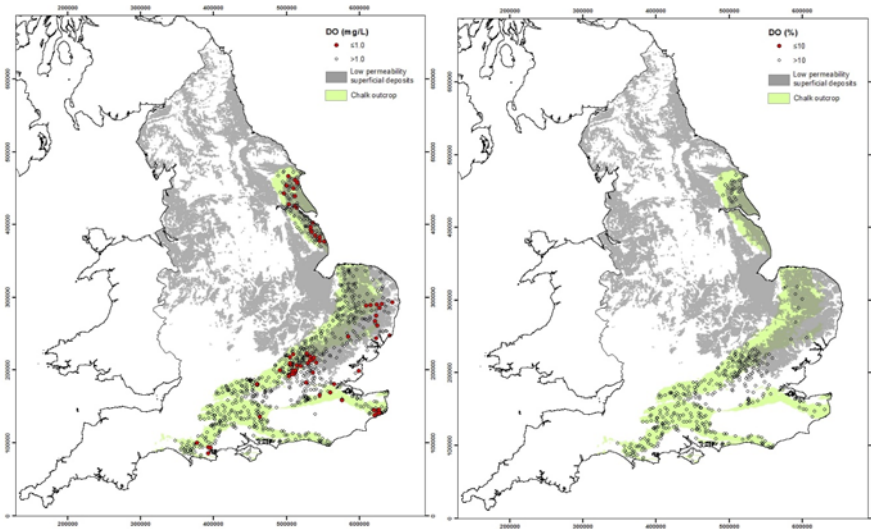

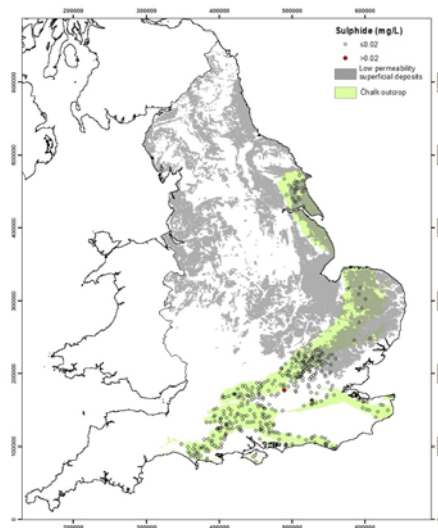
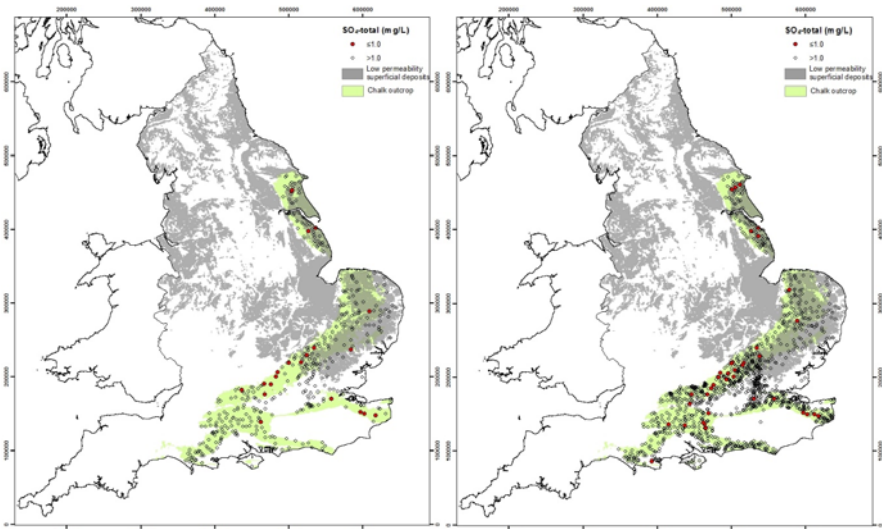

*DOC and pH*

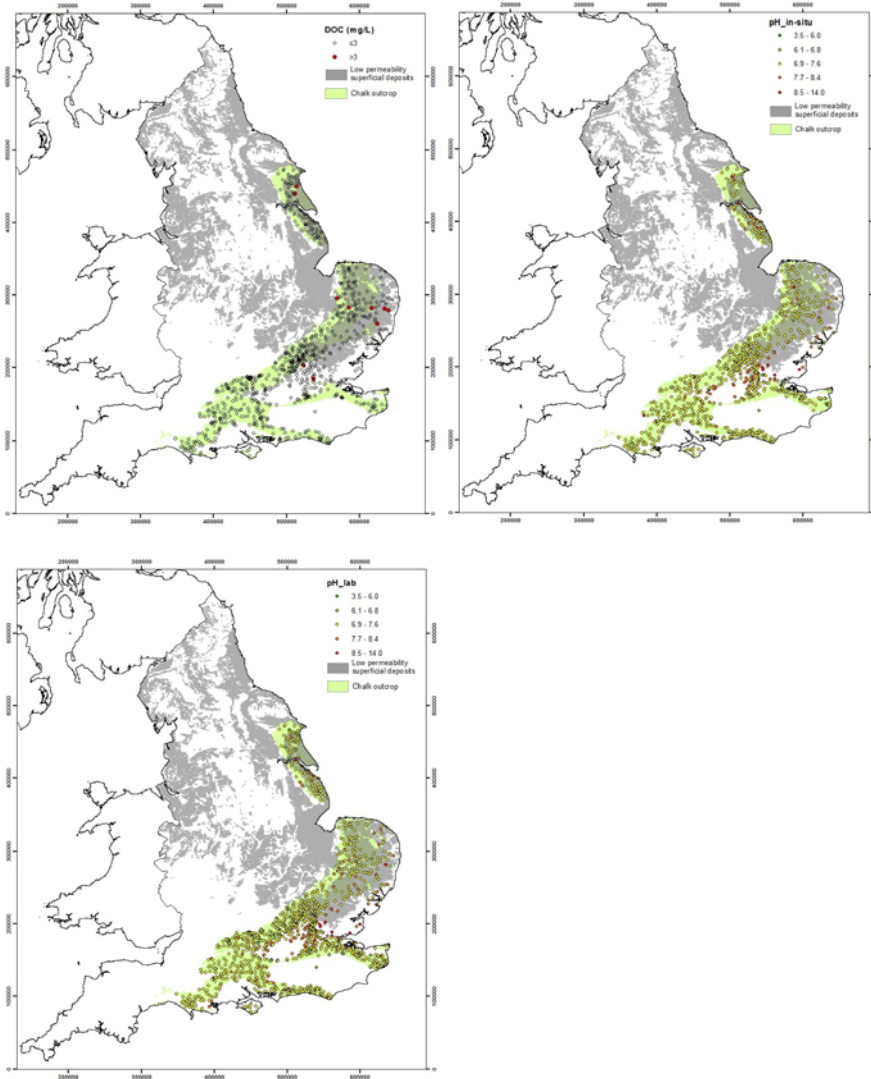

# UPPER GREENSAND

## *N species*

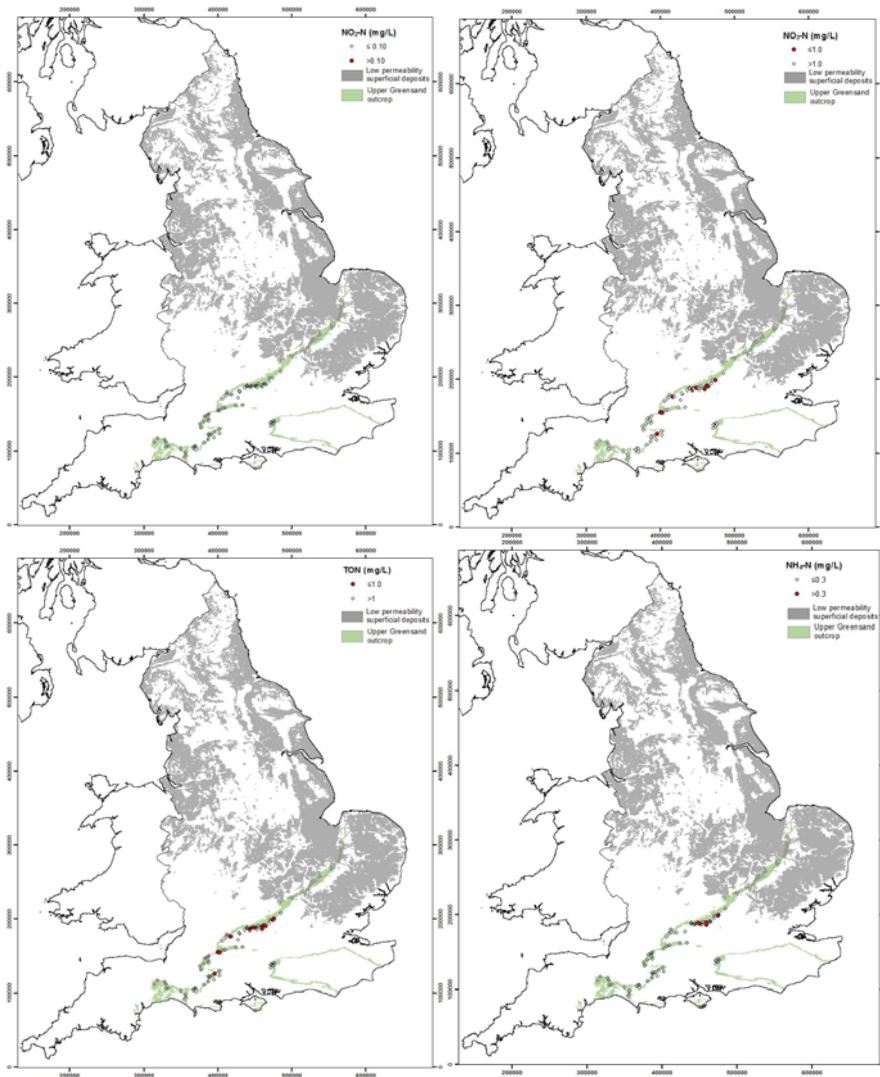

Trace metals

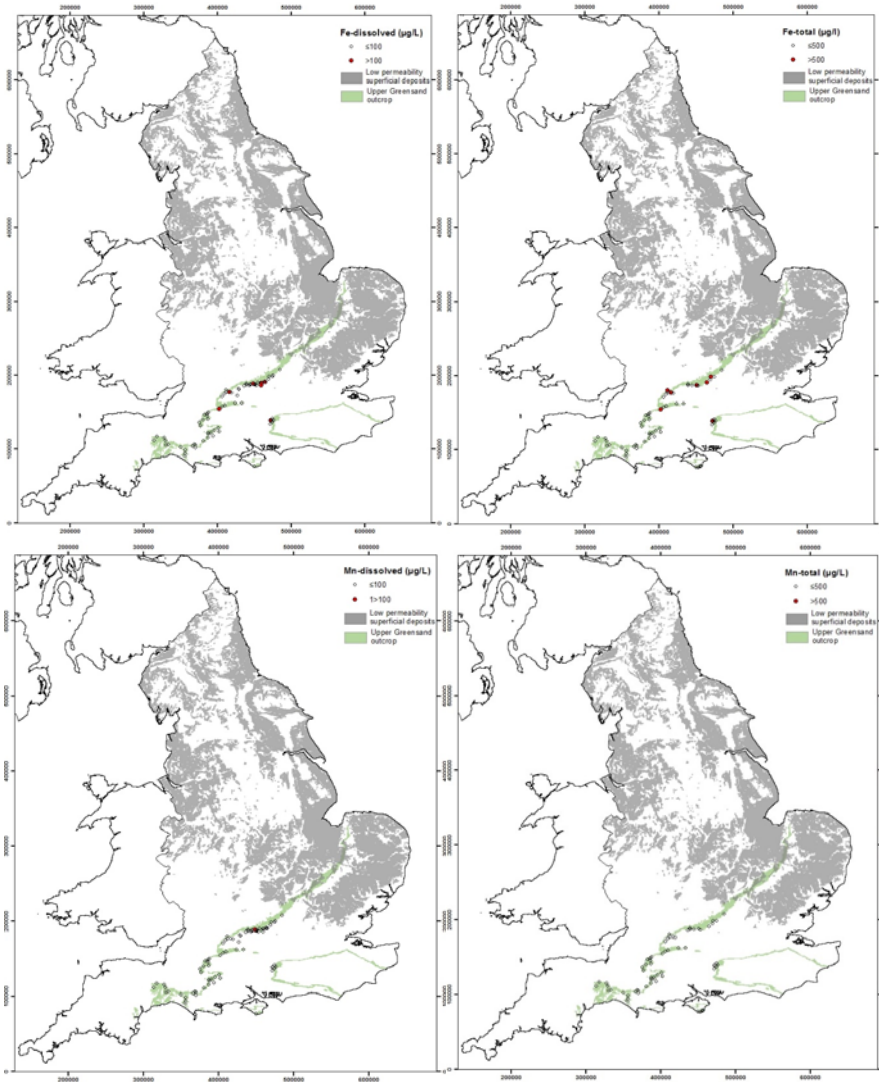

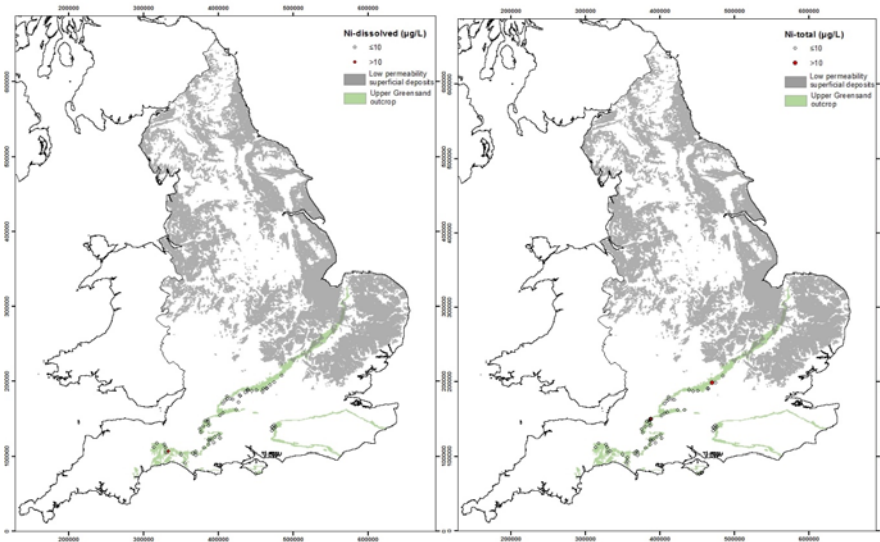

*Oxygen and S species*

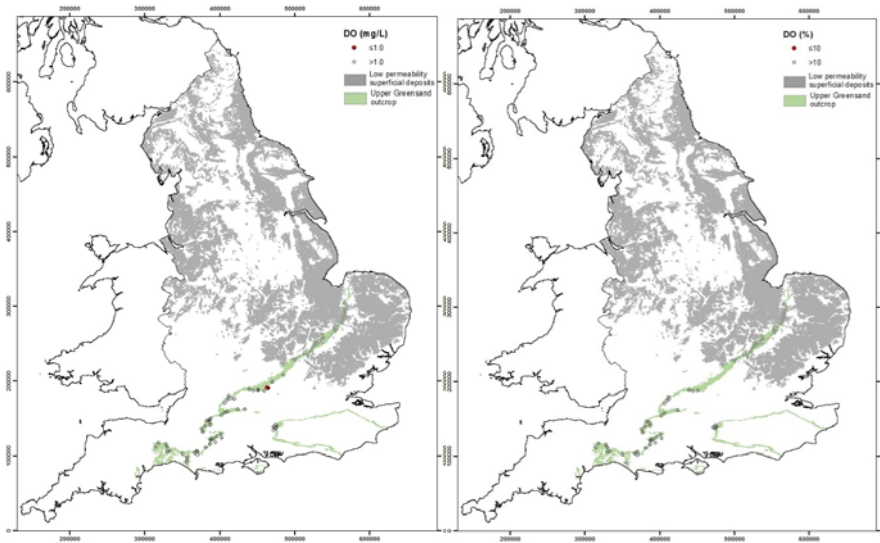

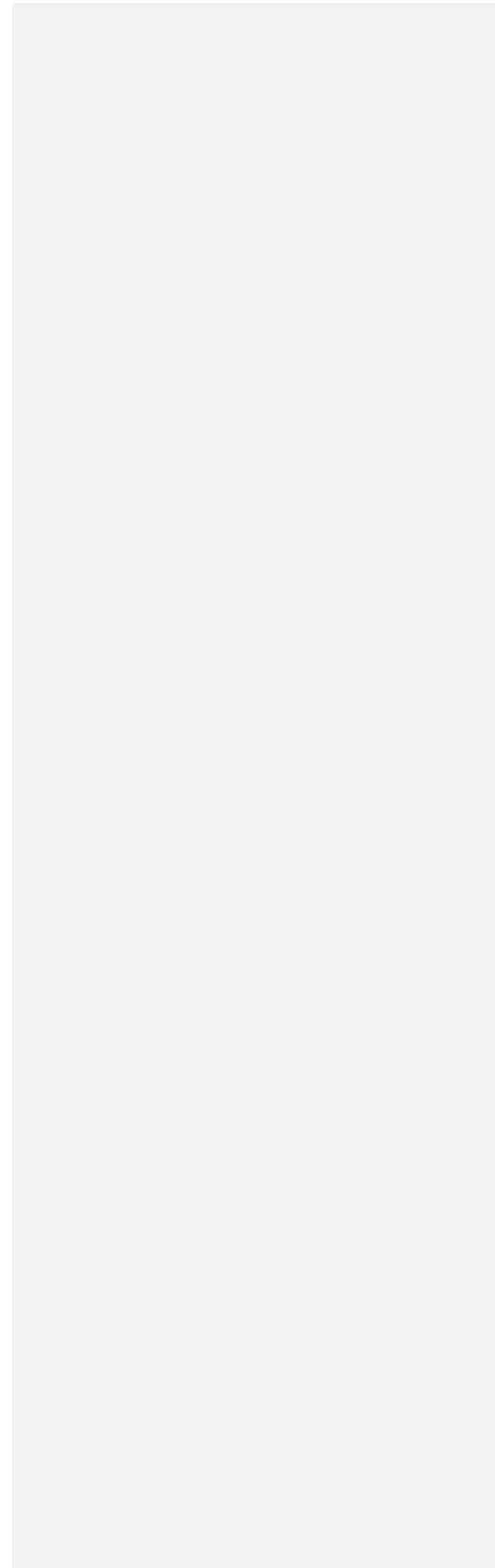
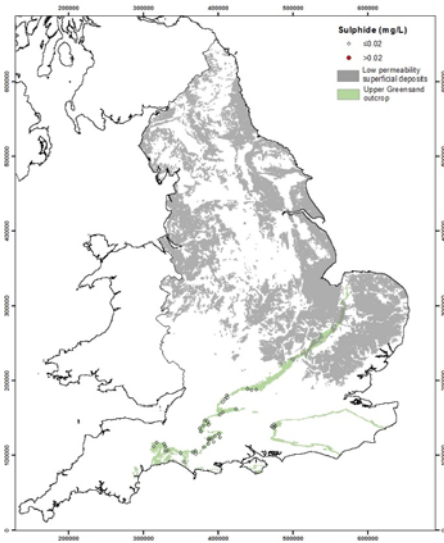
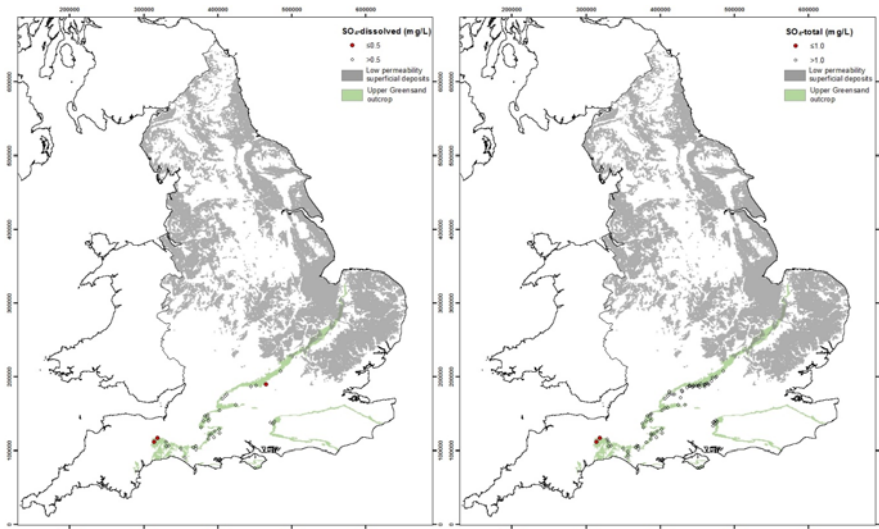

DOC and pH

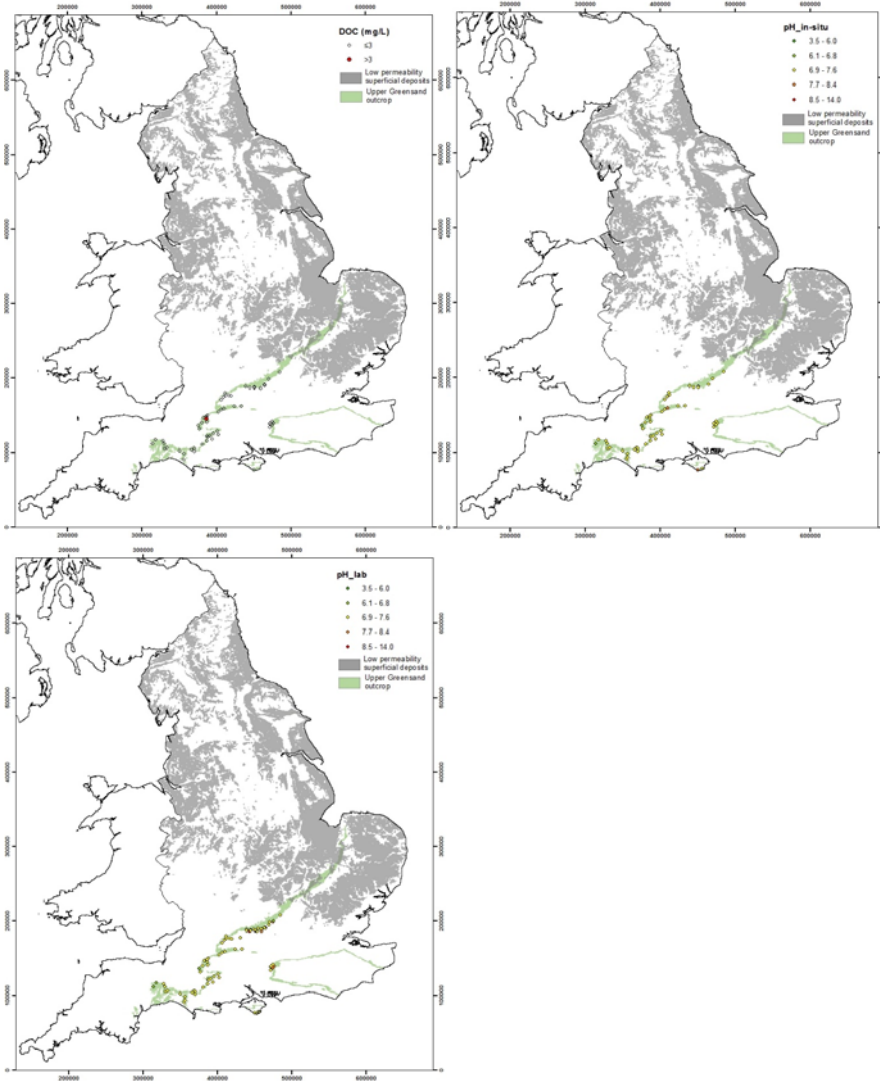



LOWER GREENSAND

*N species*

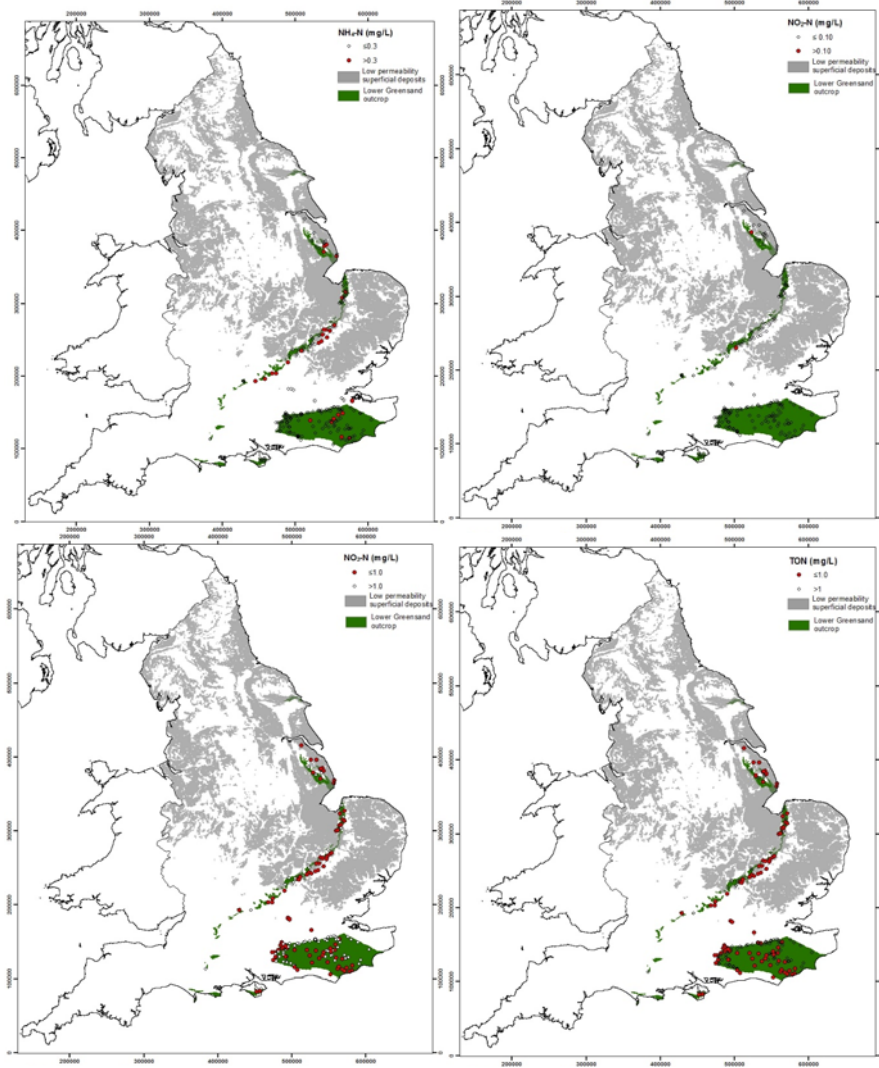

Trace metals

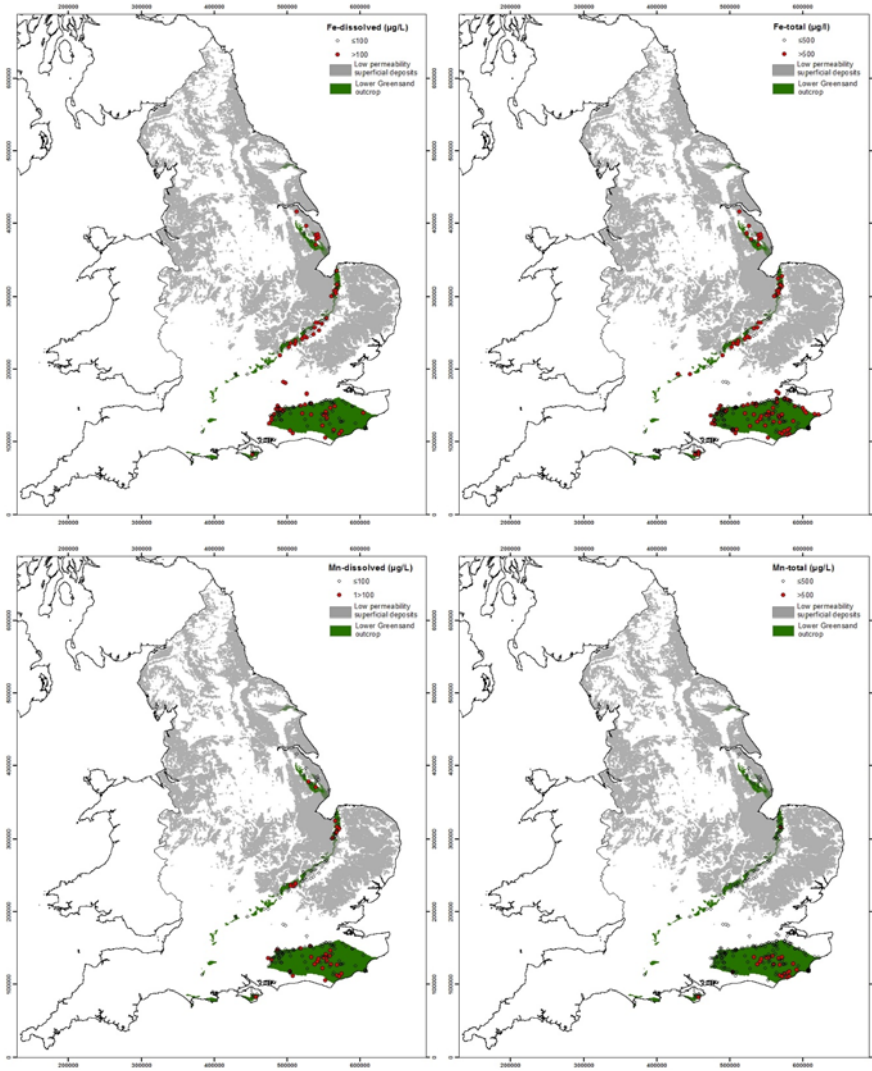

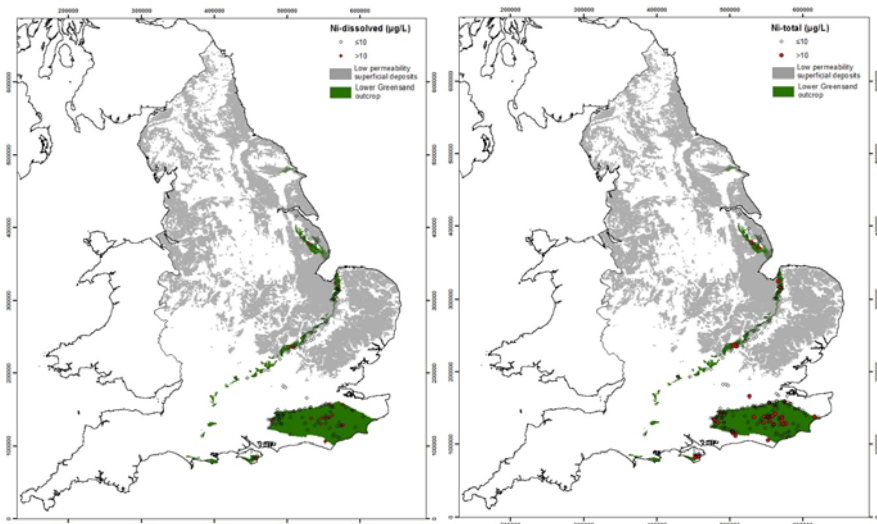

*Oxygen and S species*

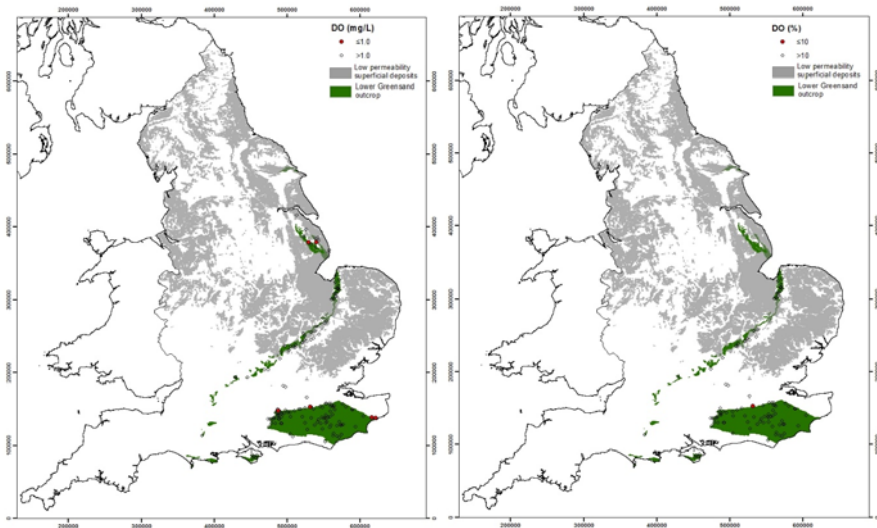

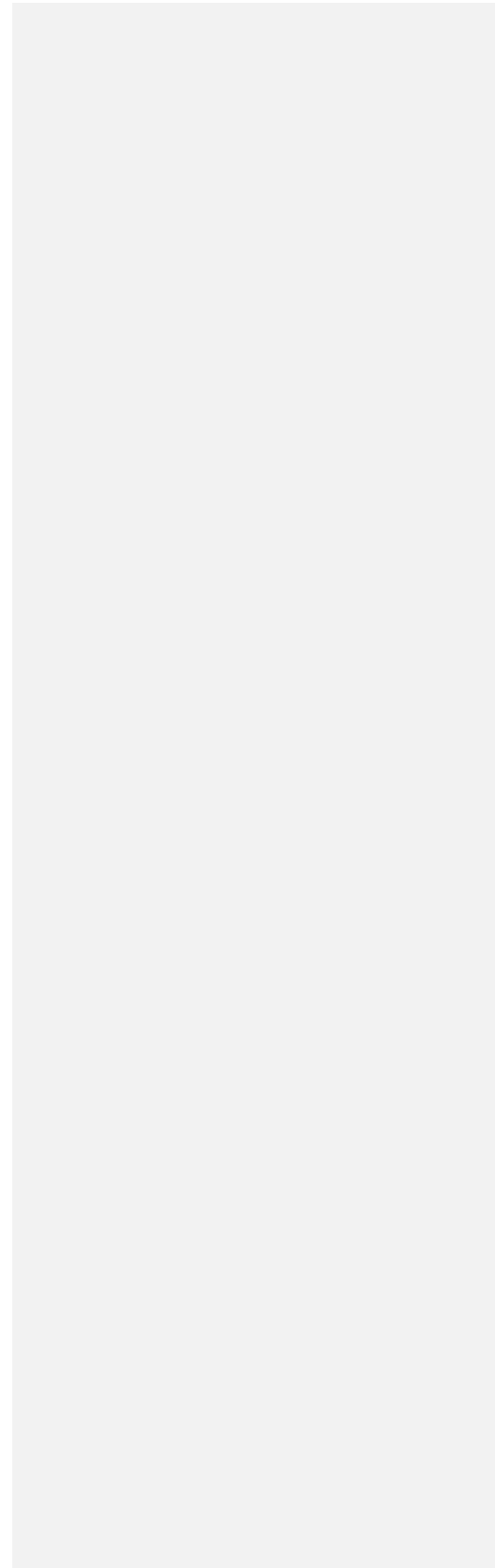
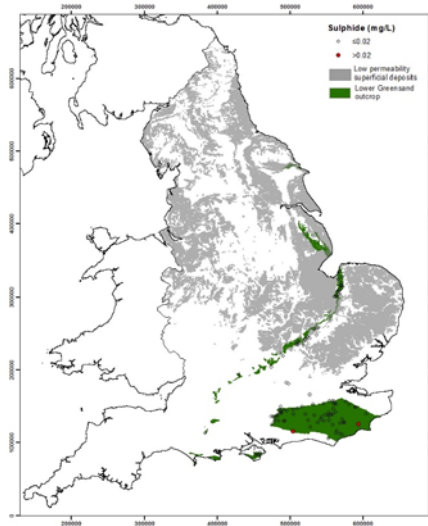
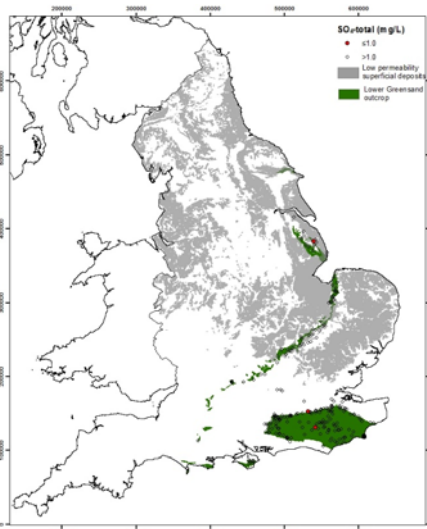
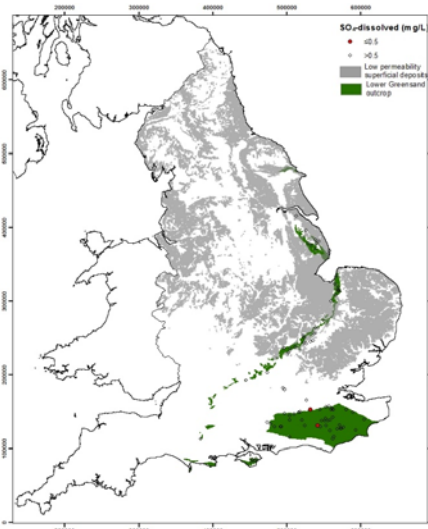

DOC and pH

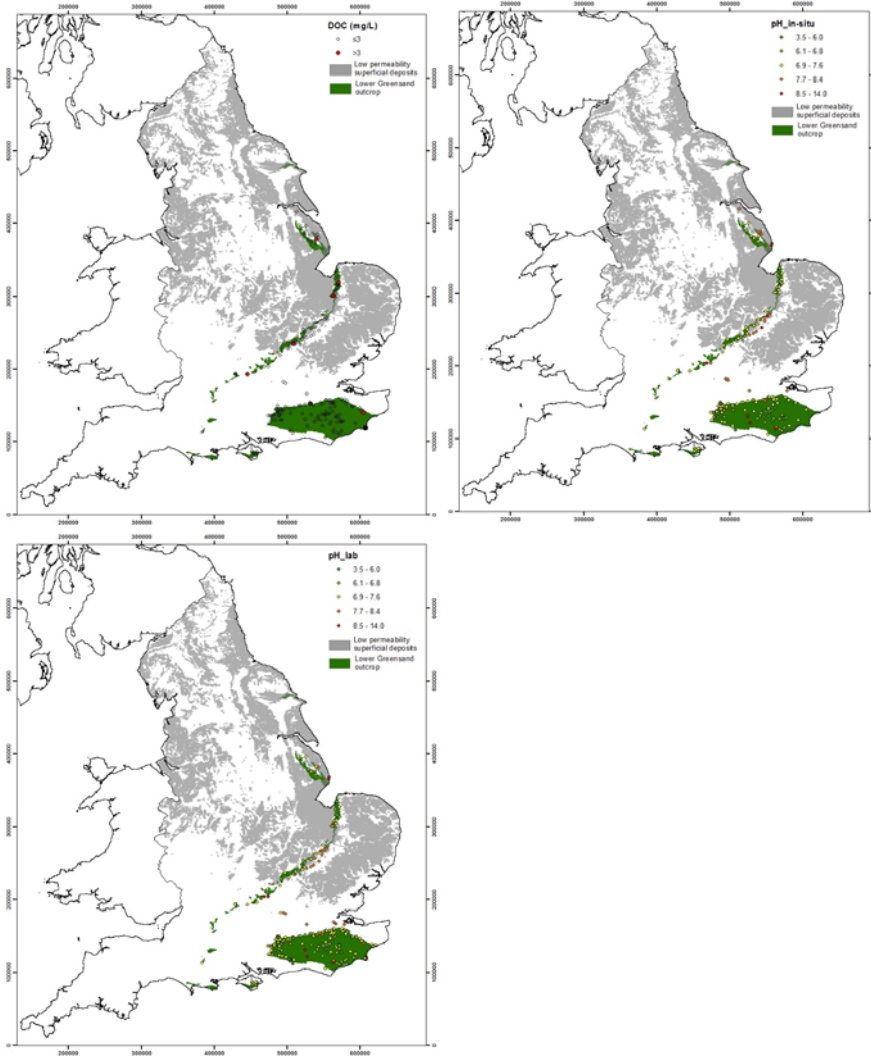

CORALLIAN

*N species*

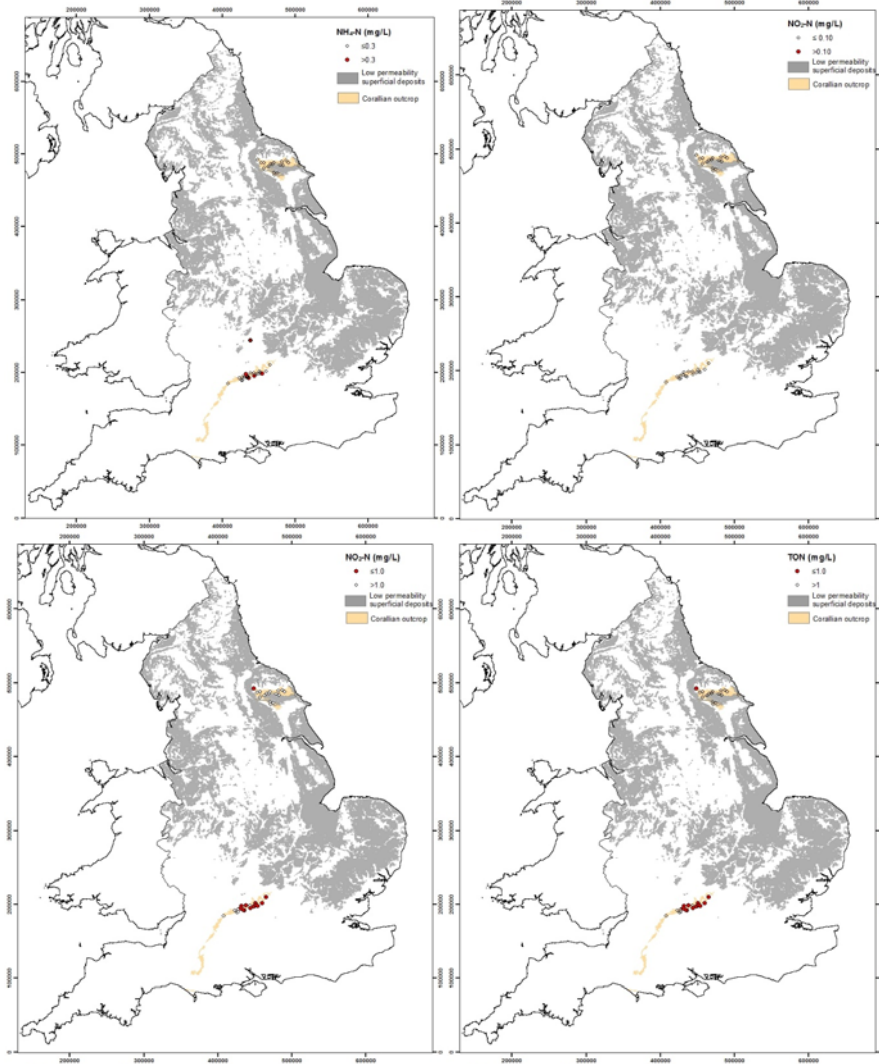

Trace metals

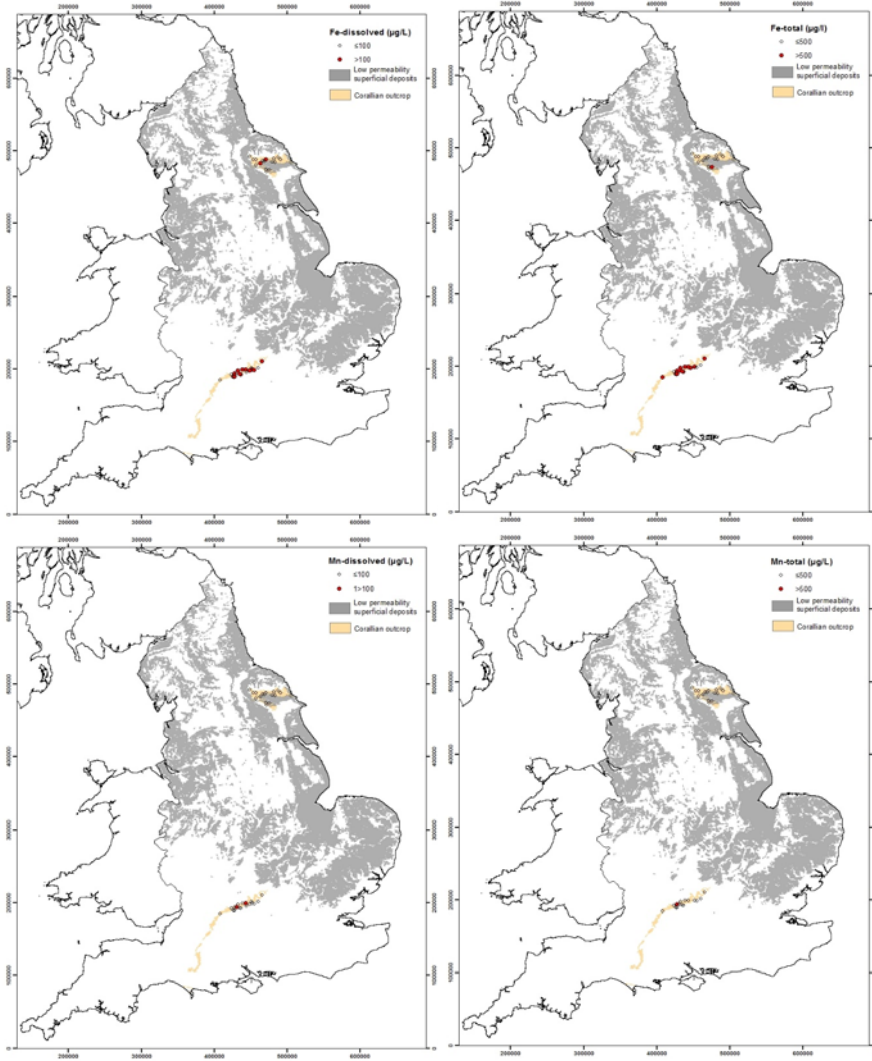

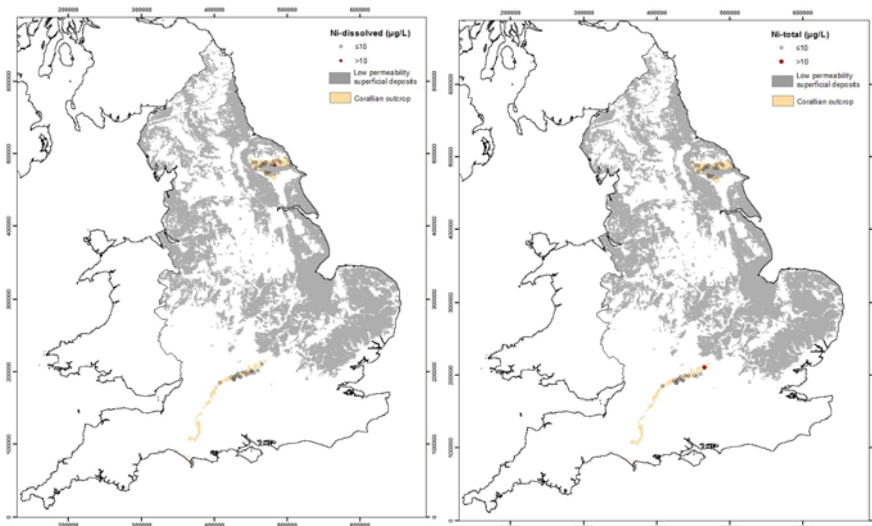

*Oxygen and S species*

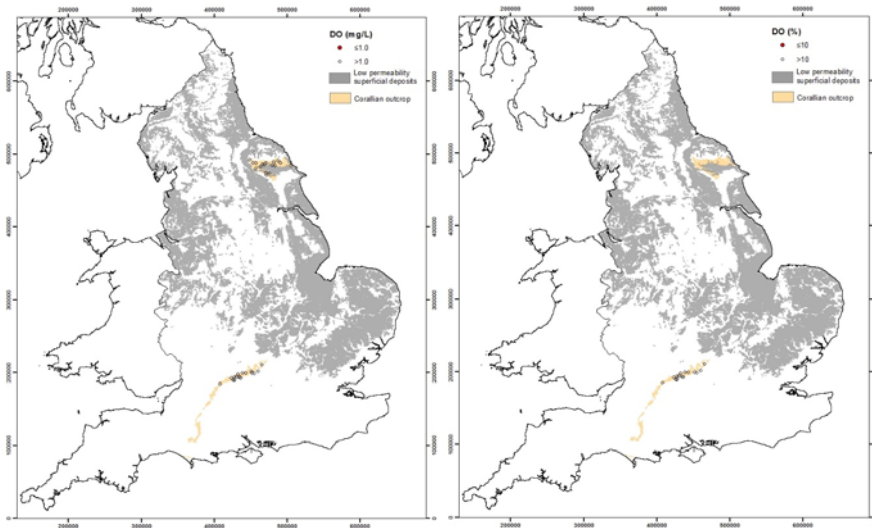



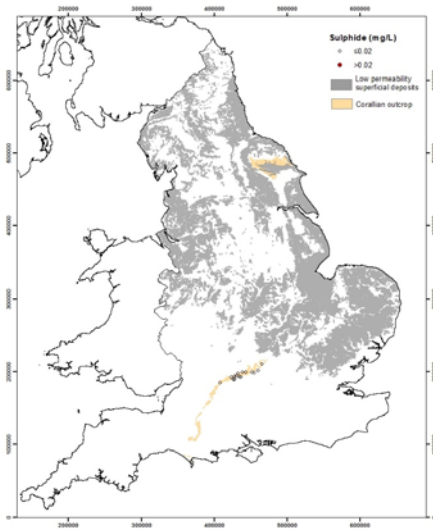
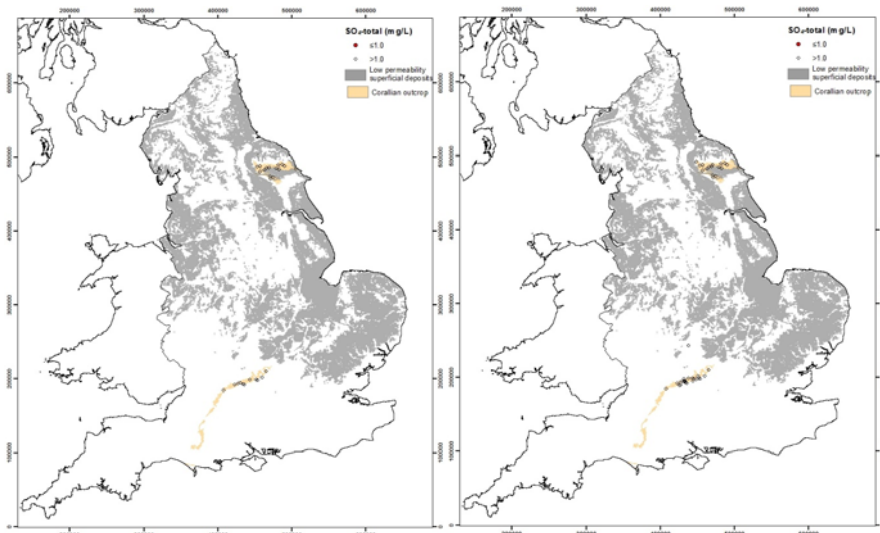

DOC and pH

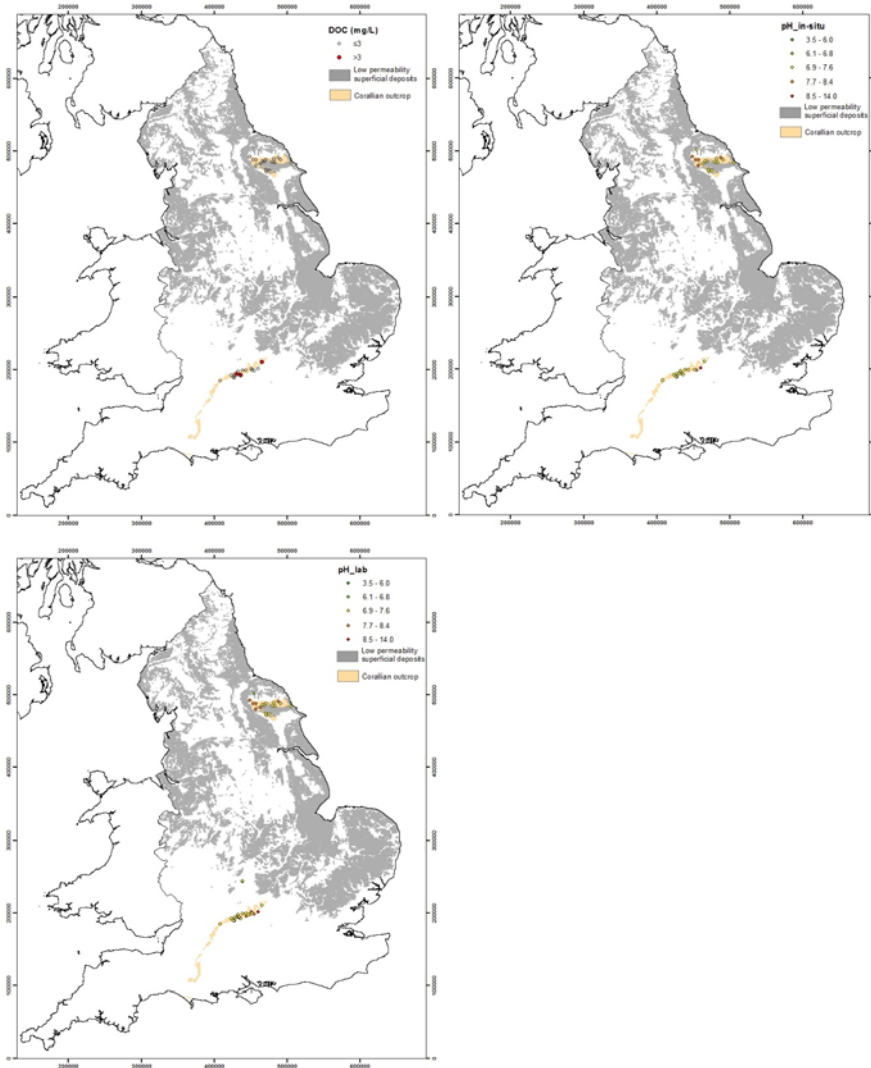

OOLITE

*N species*

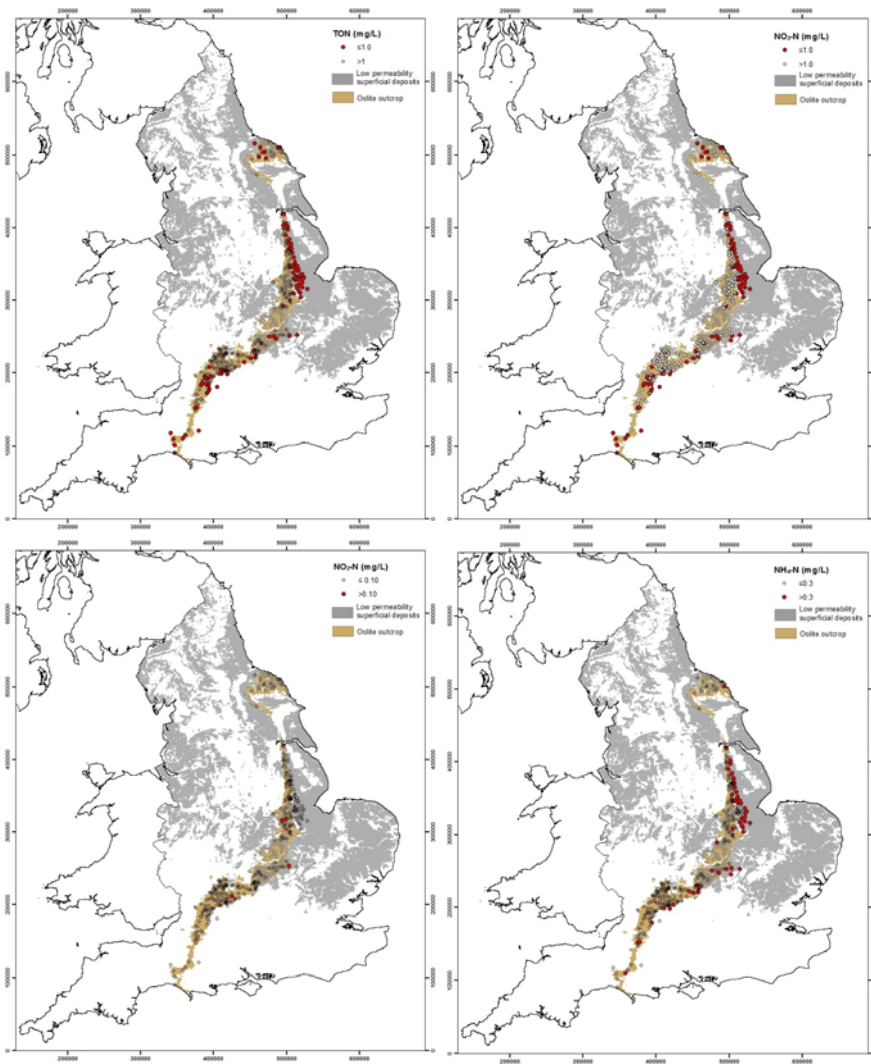

Trace metals

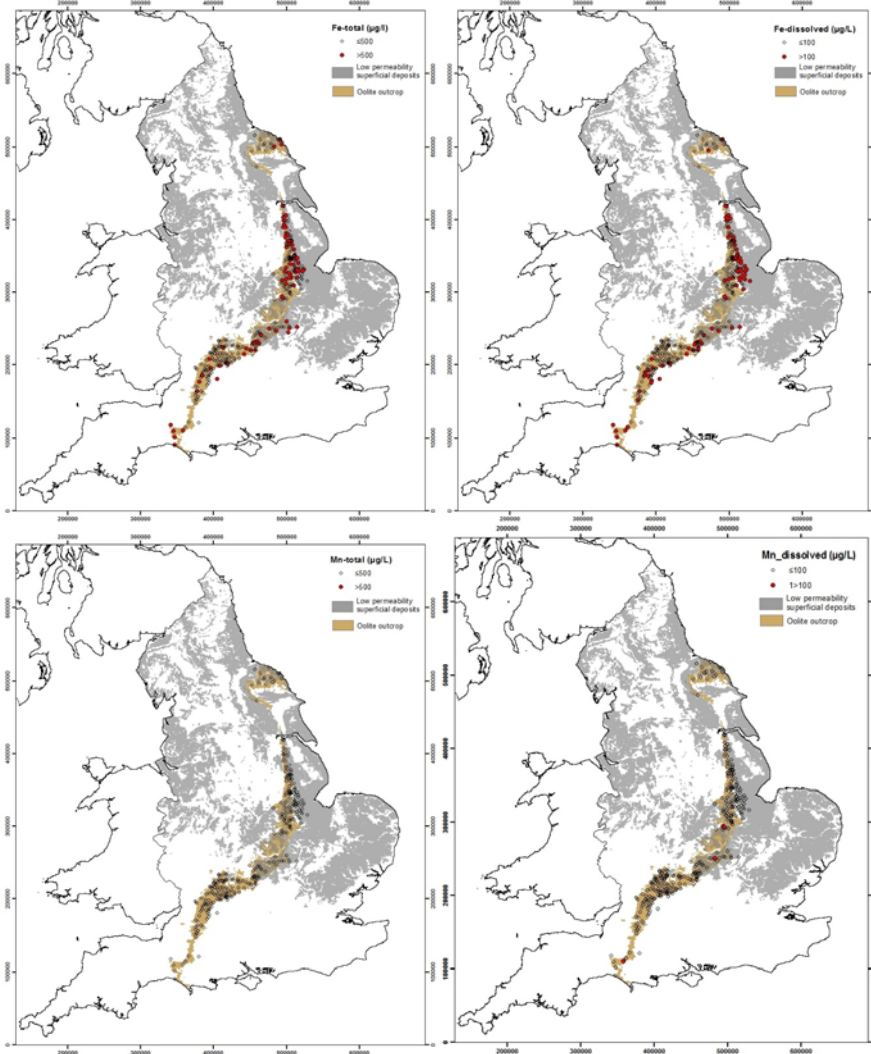

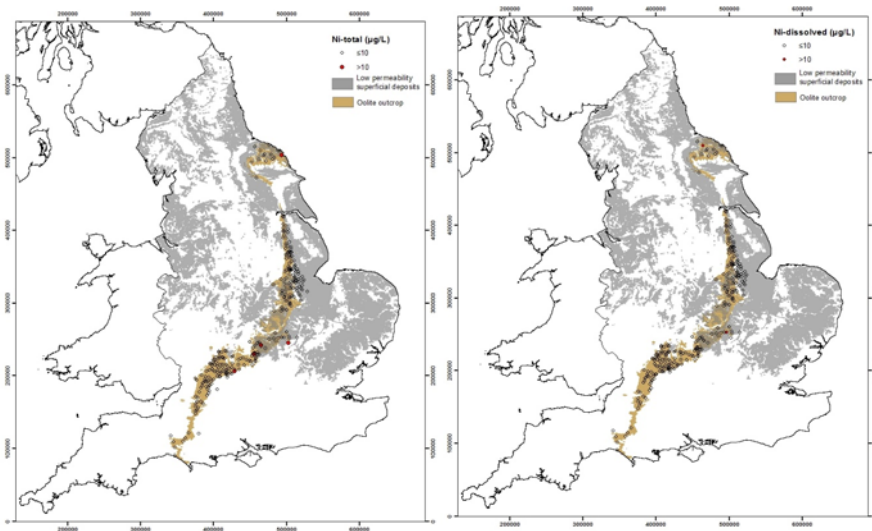

*Oxygen and S species*

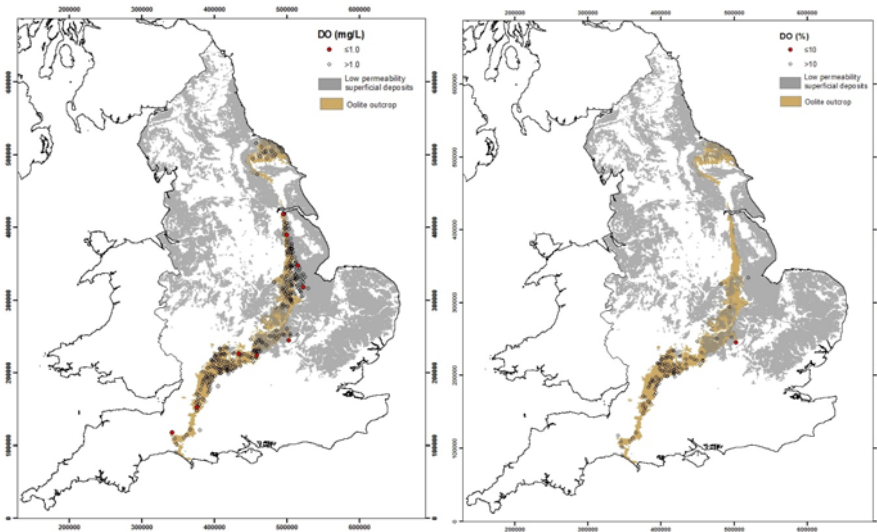

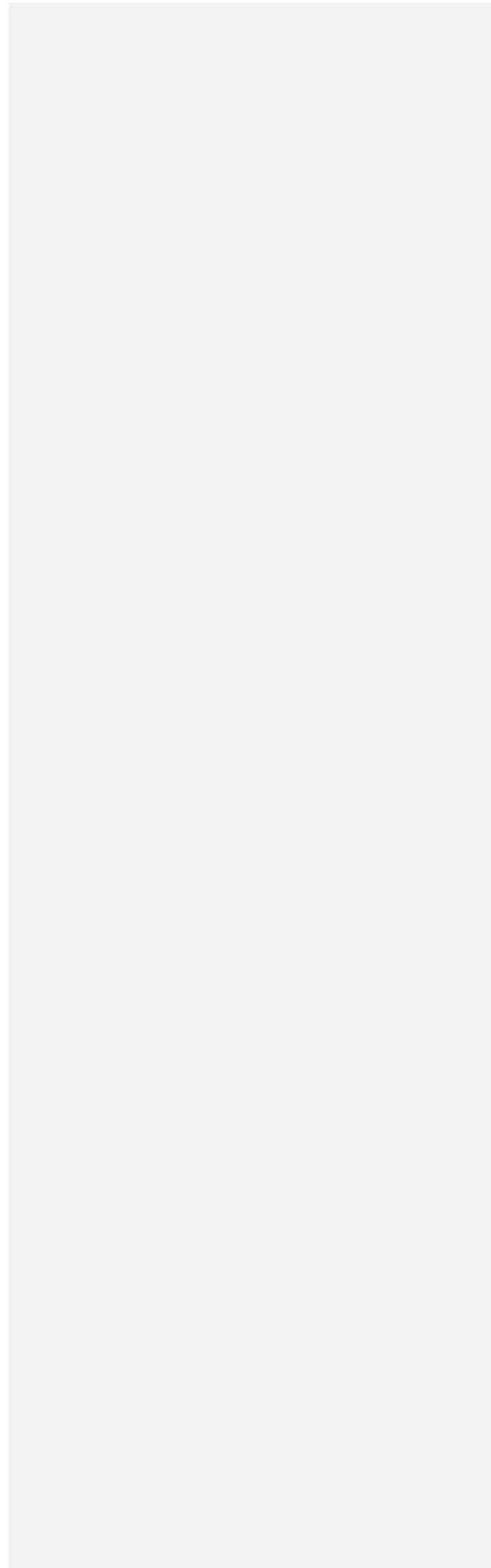
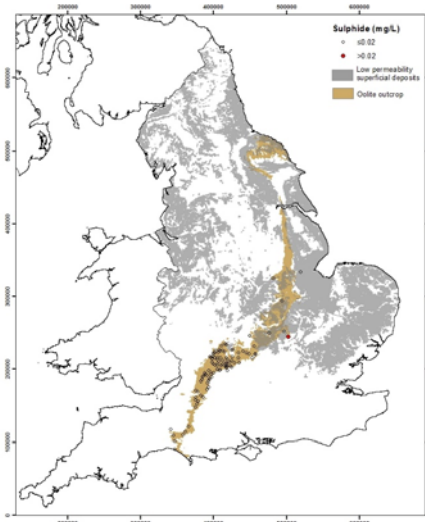
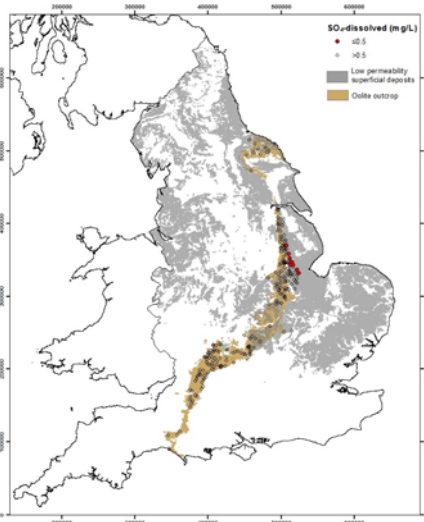
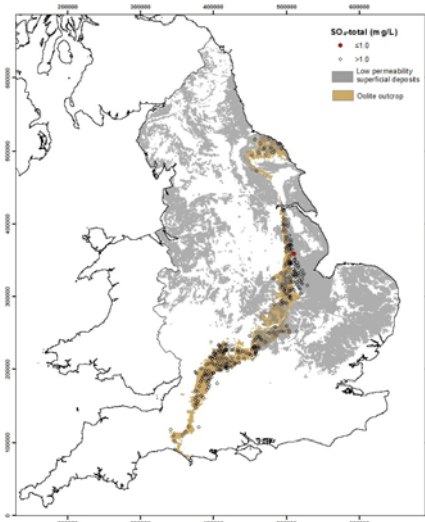

DOC and pH

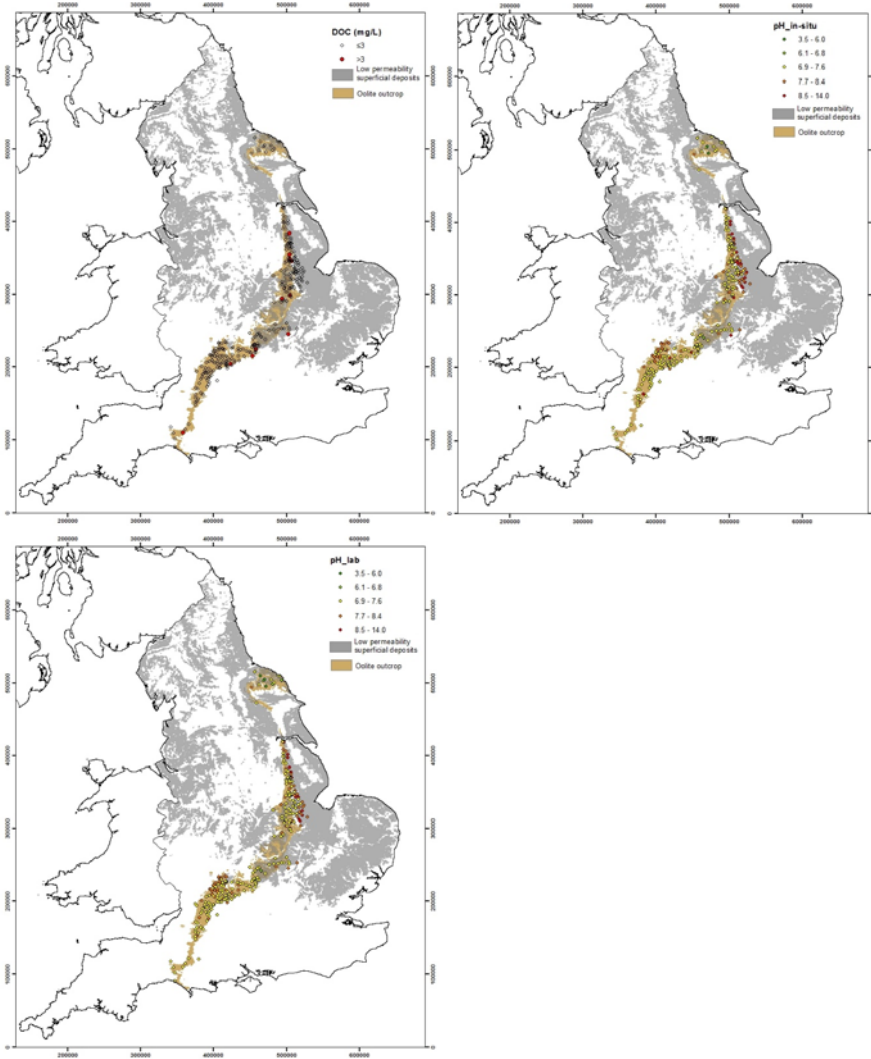

LIAS

*N species*

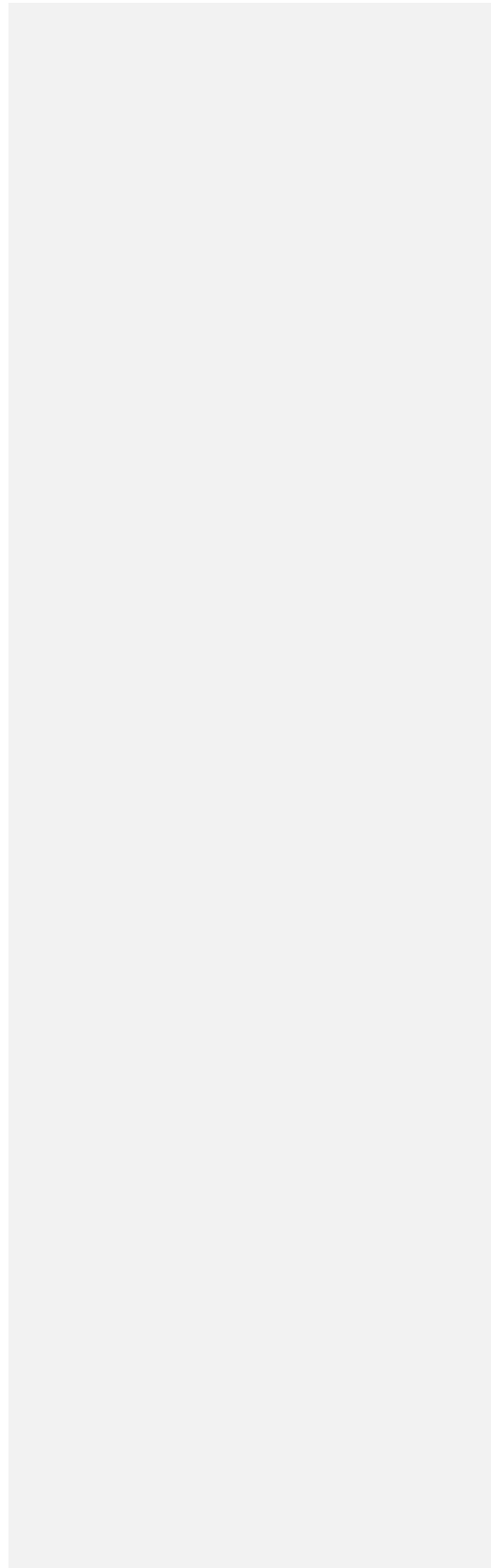
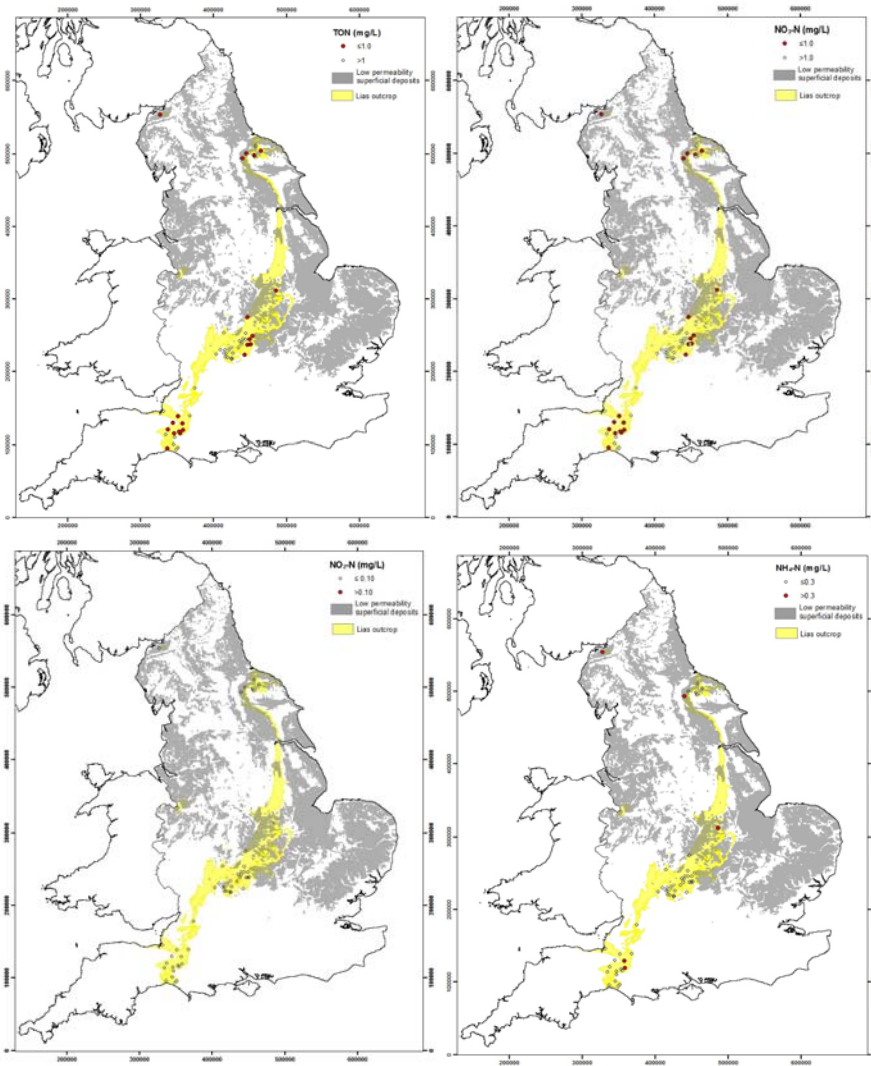



Trace metals

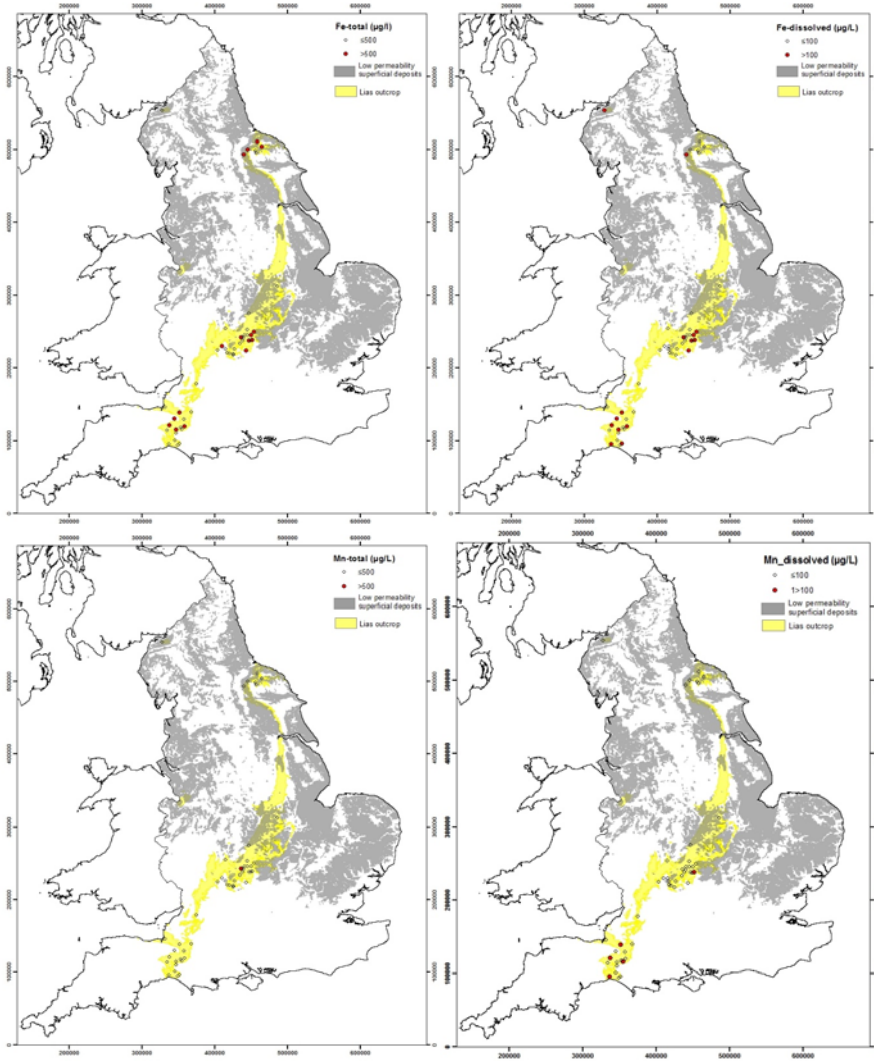

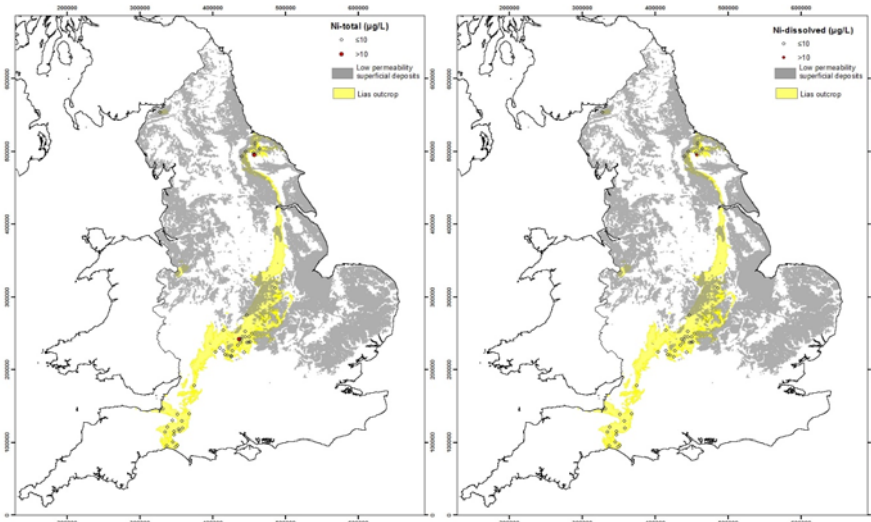

*Oxygen and S species*

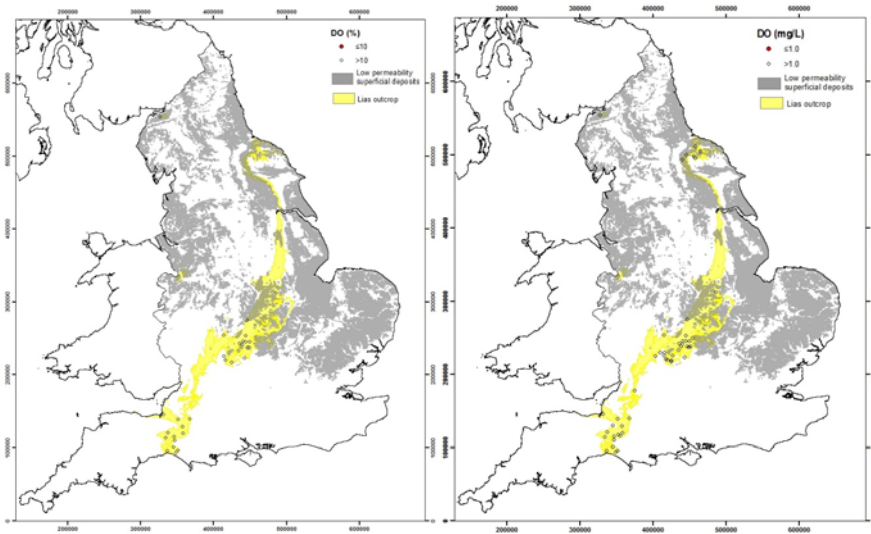

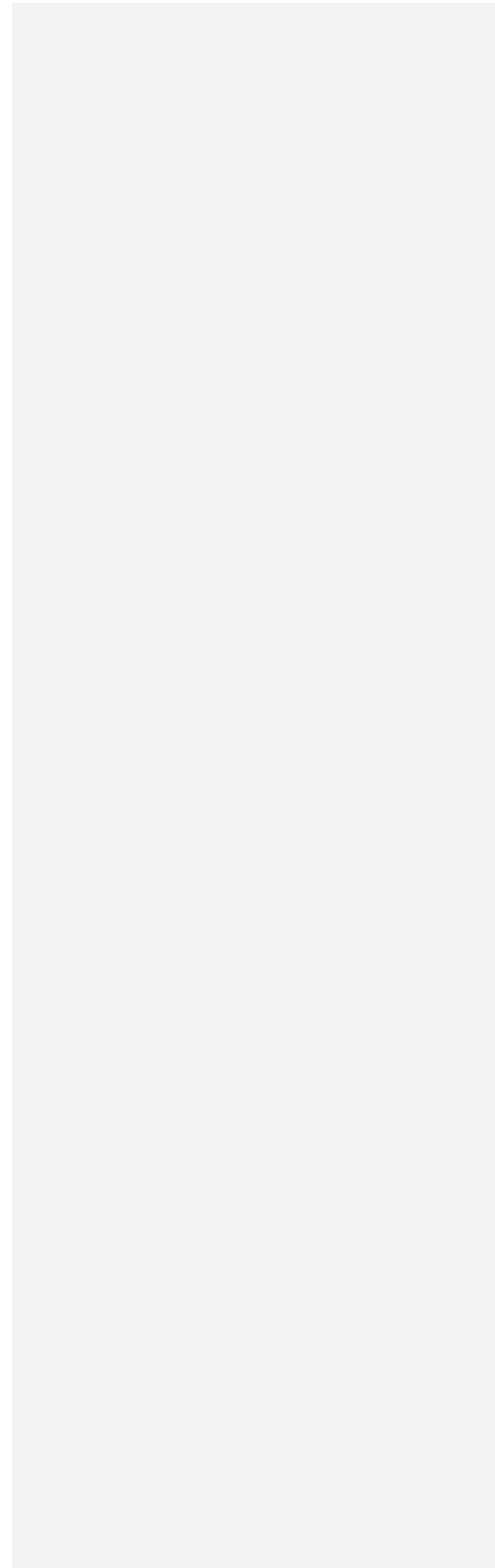
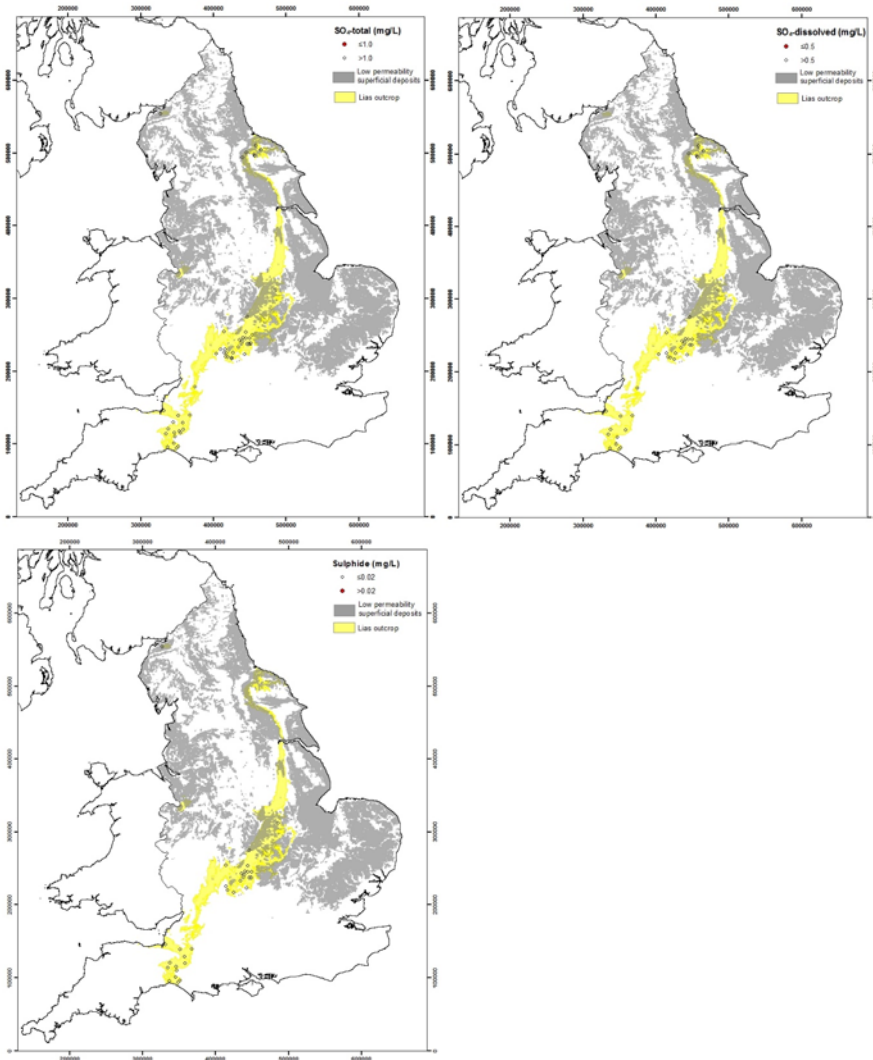

DOC and pH

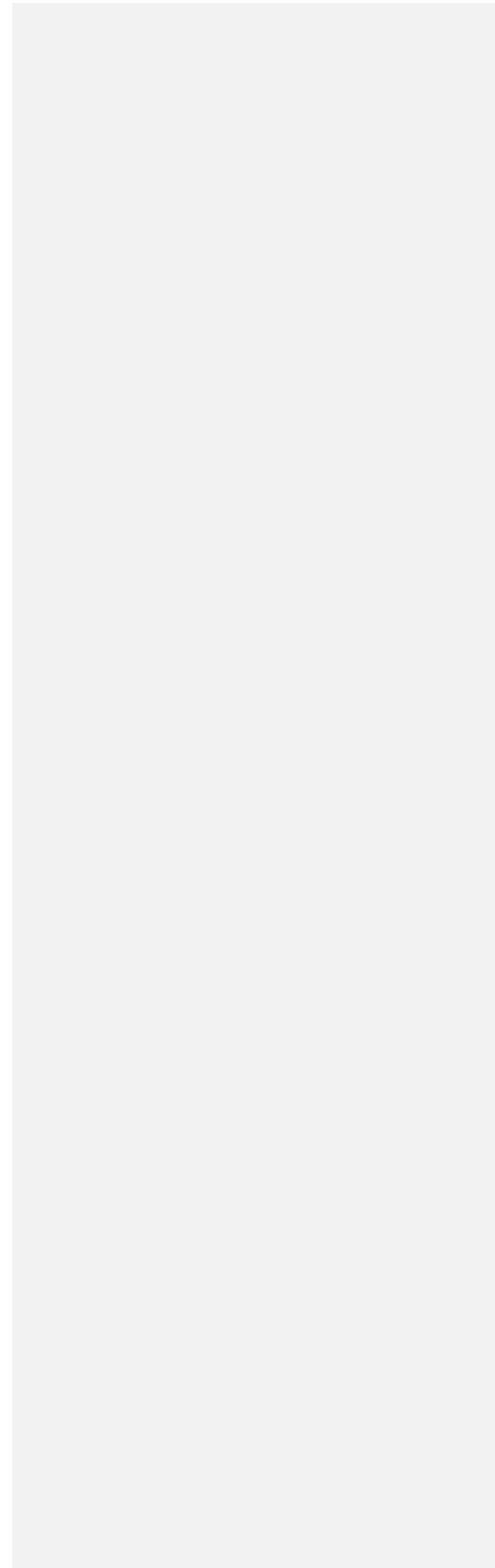
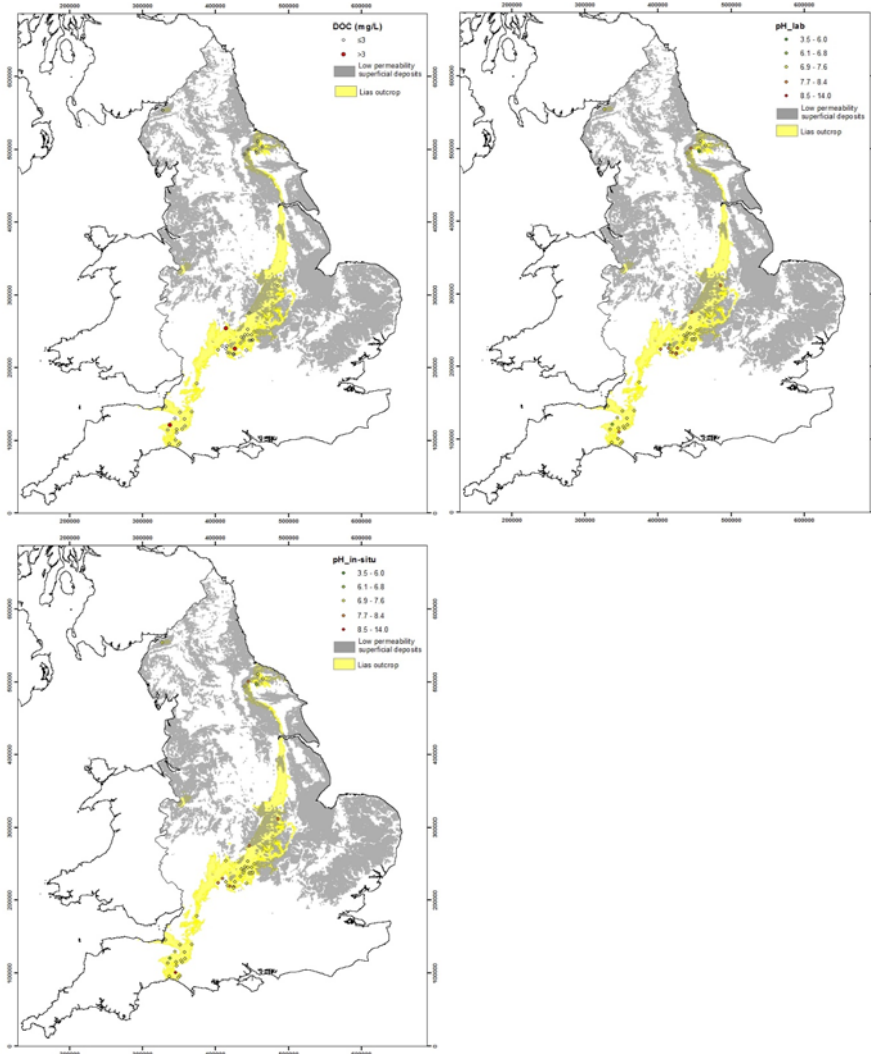

## MERCIA MUDSTONE

### *N-species*

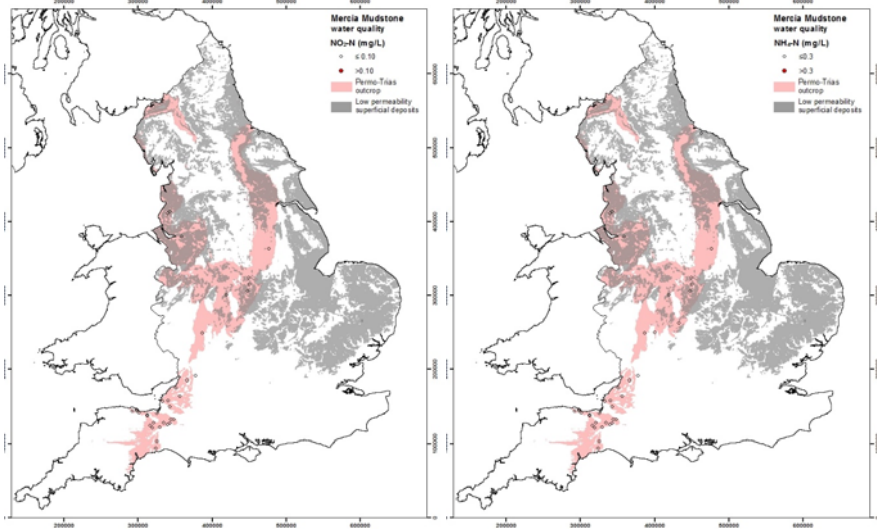
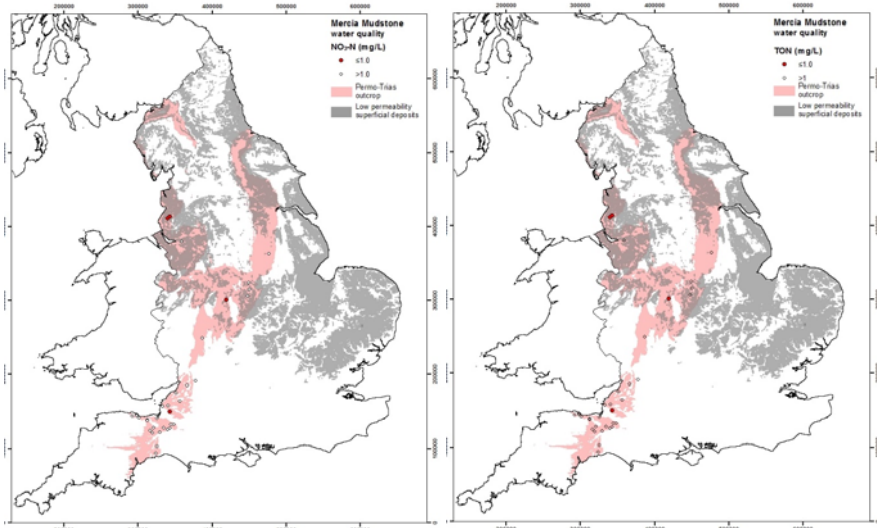

Formatted: Heading 4

Formatted: Font: Italic

Formatted: Justified, Space After: 6 pt

*Trace metals*

Formatted: Justified, Space After: 6 pt

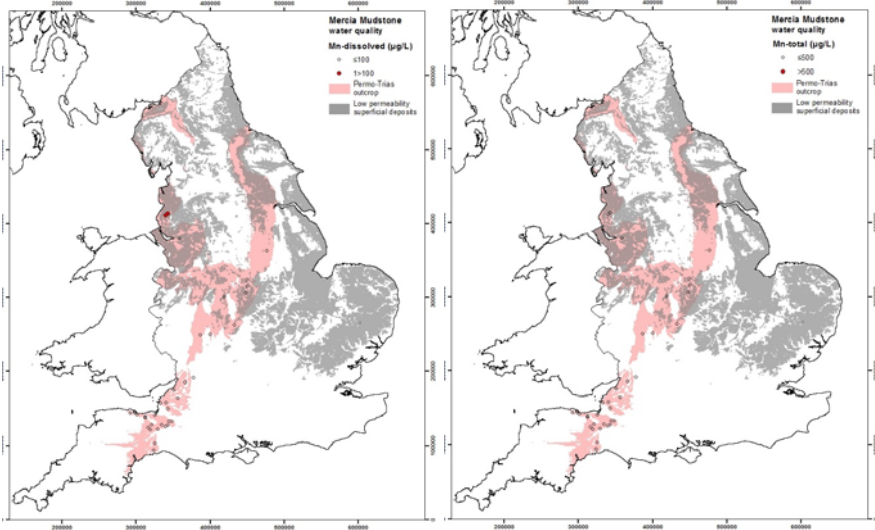
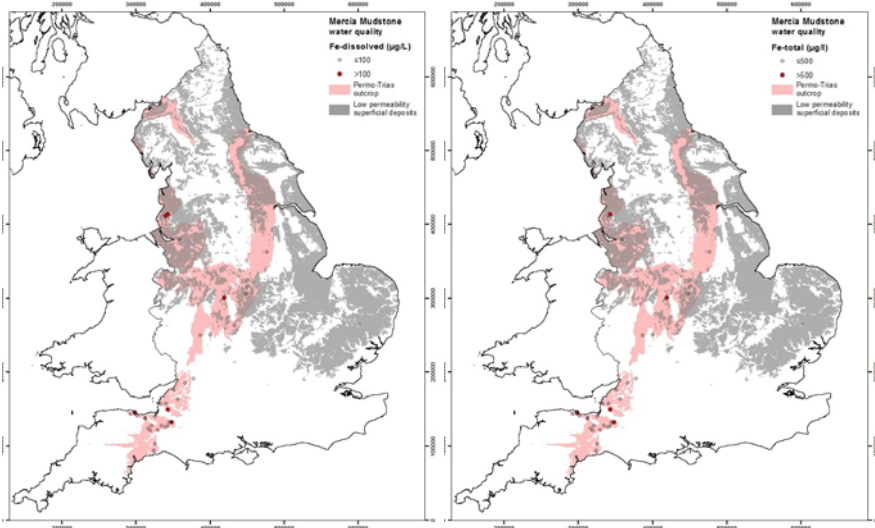

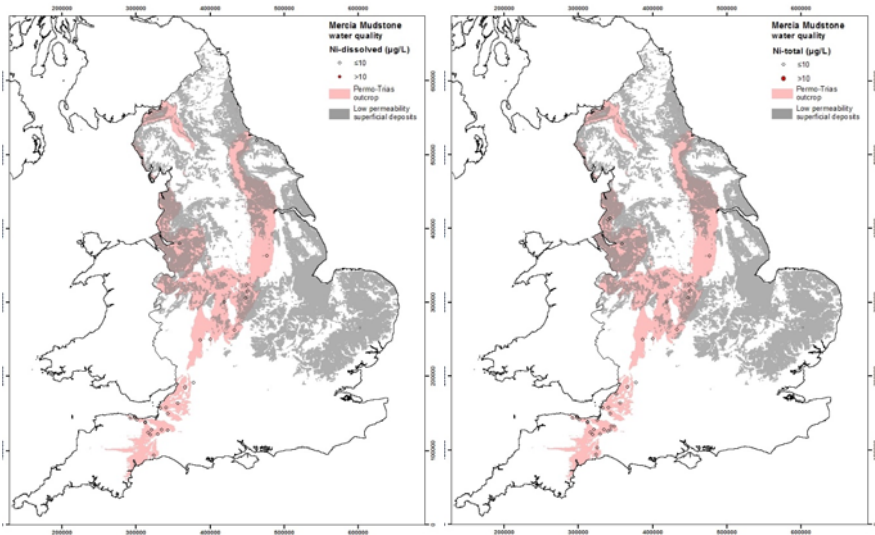

*O and S Species*

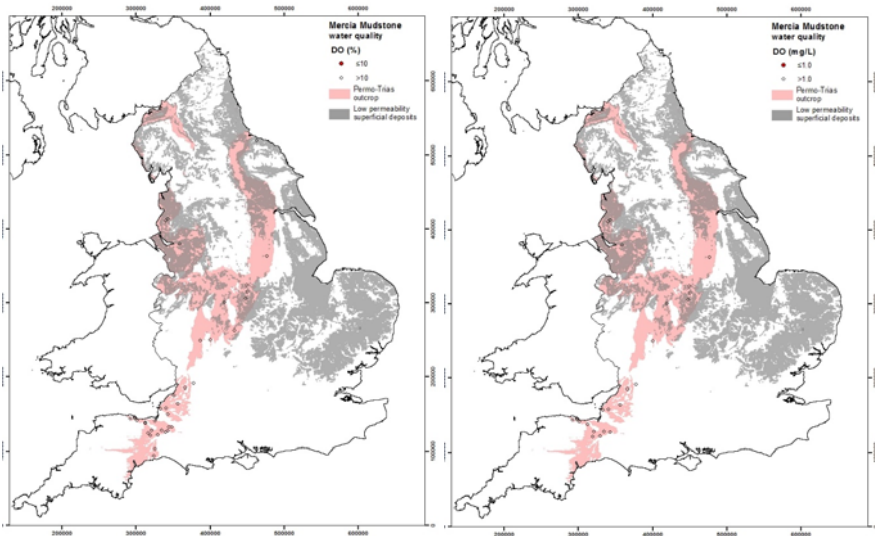

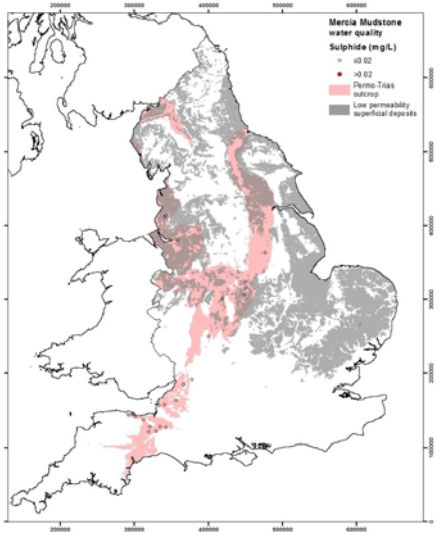
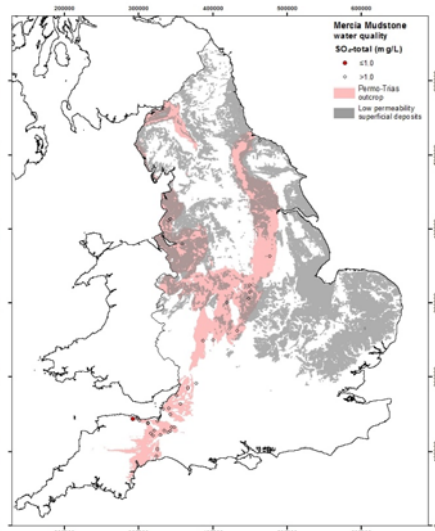
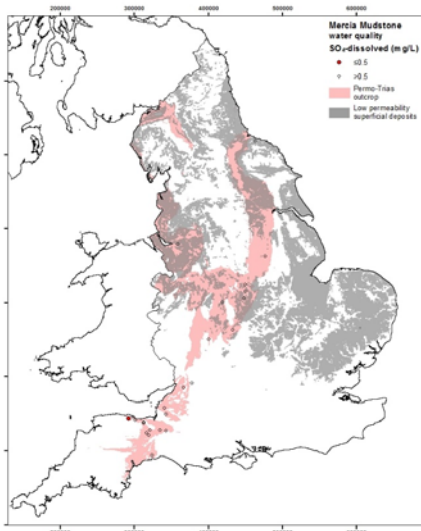



*DOC and pH*

Formatted: Justified, Space After: 6 pt

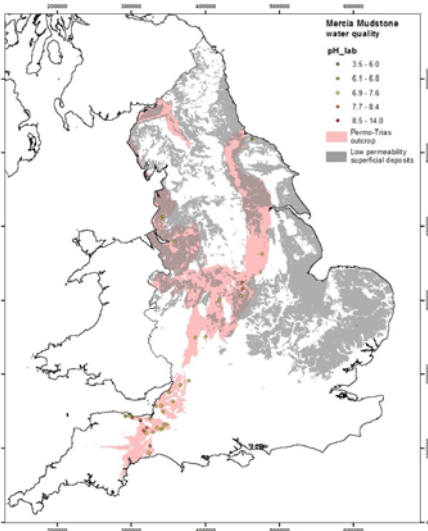
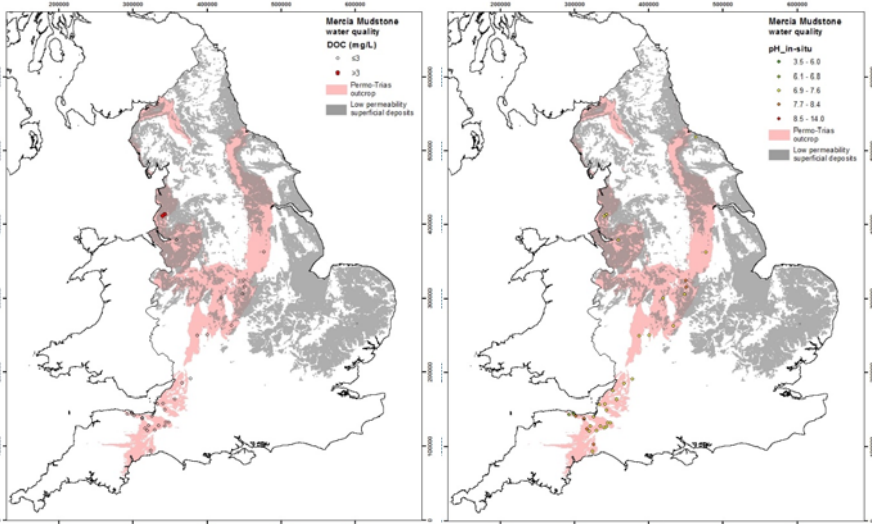

Formatted: Font: Italic

SHERWOOD SANDSTONE

*N species*

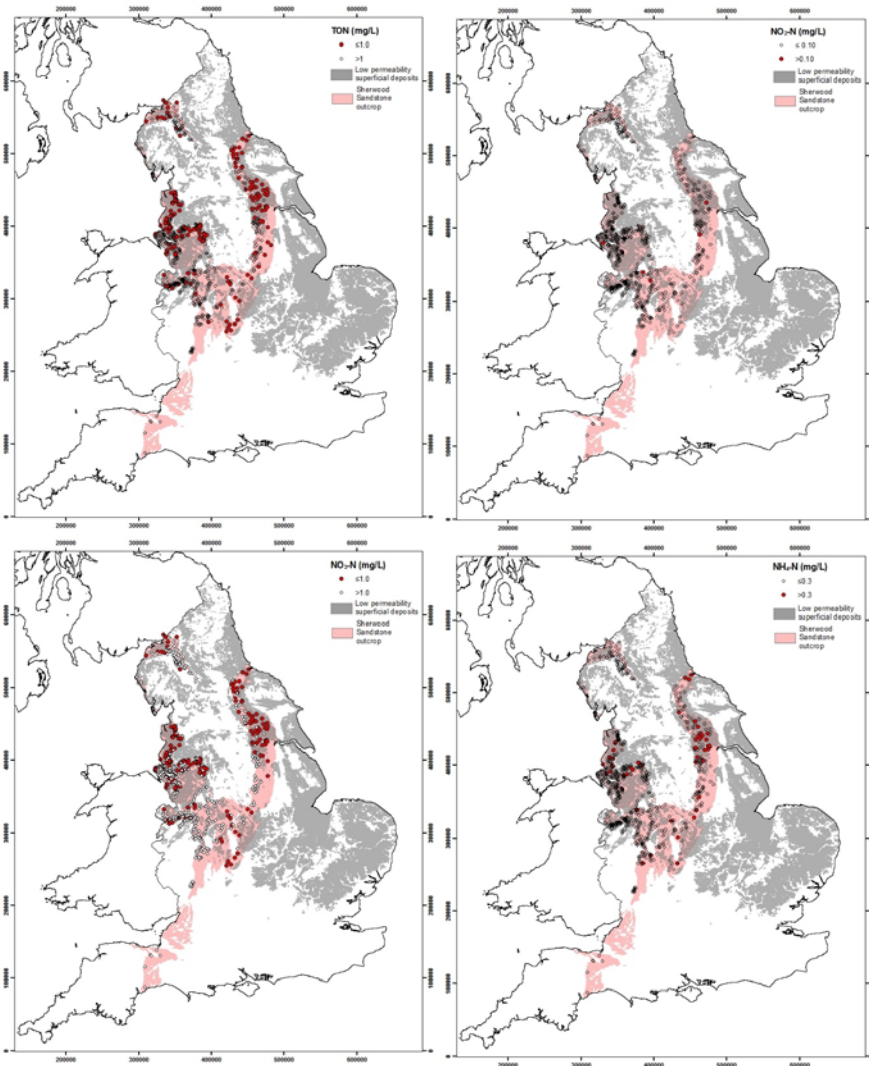

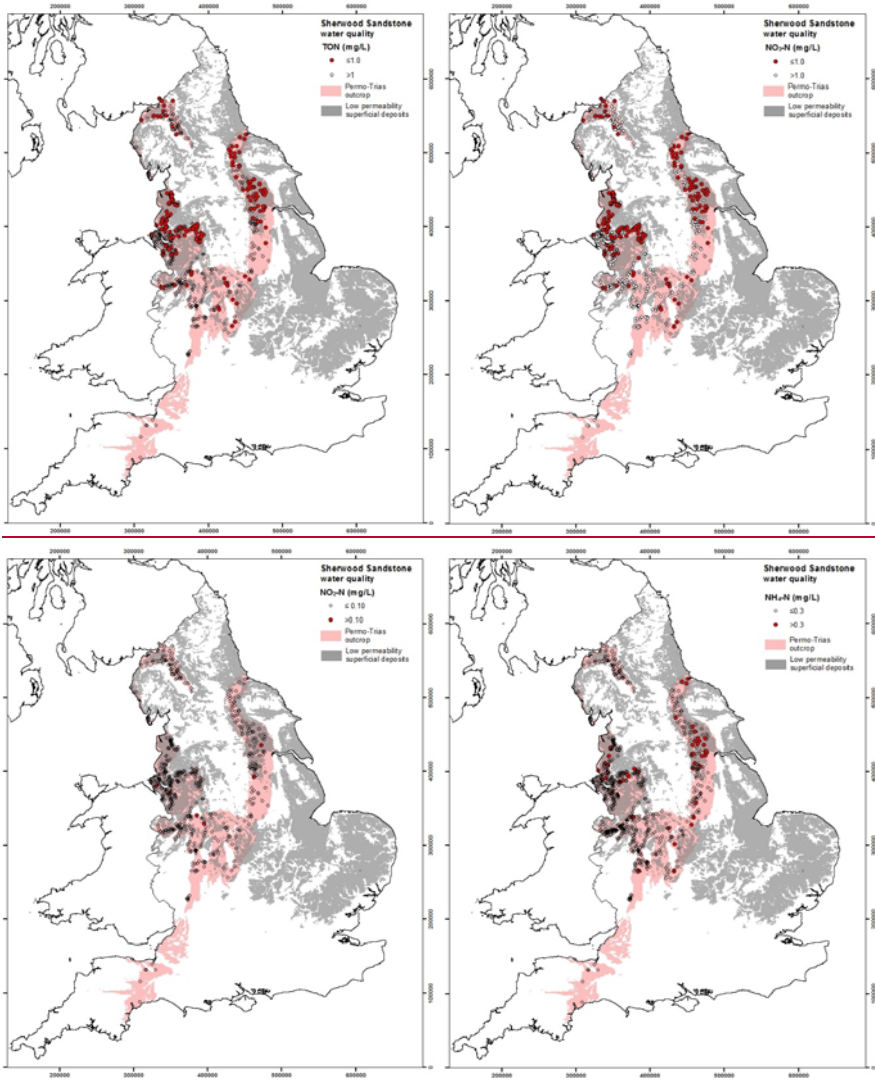

*Trace metals*

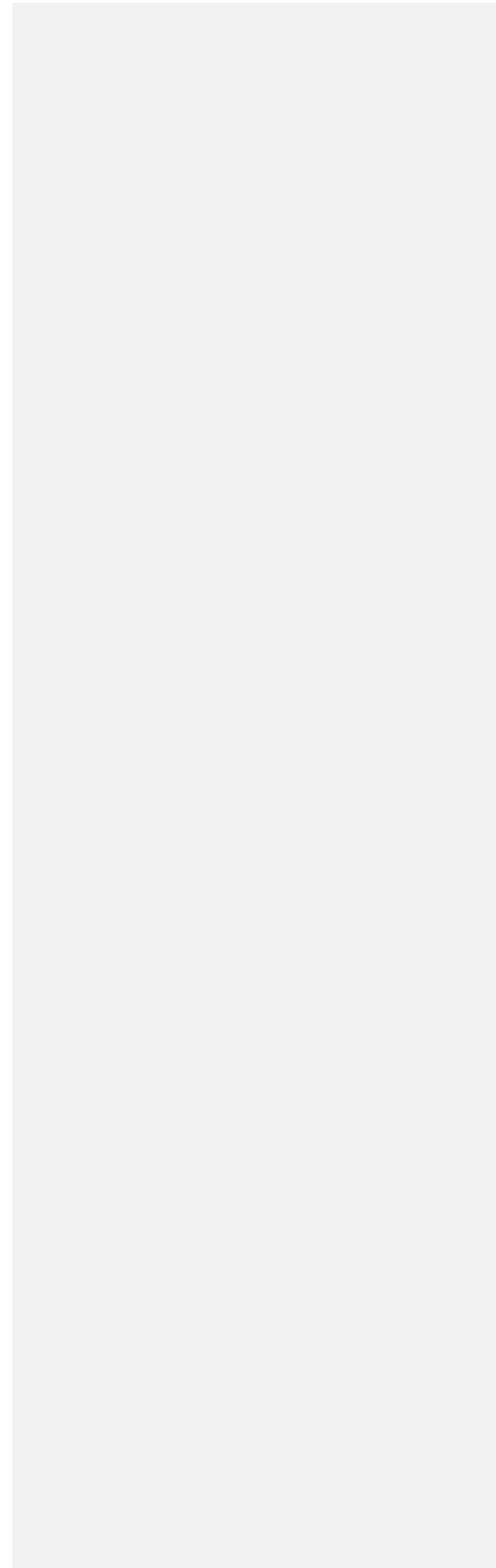

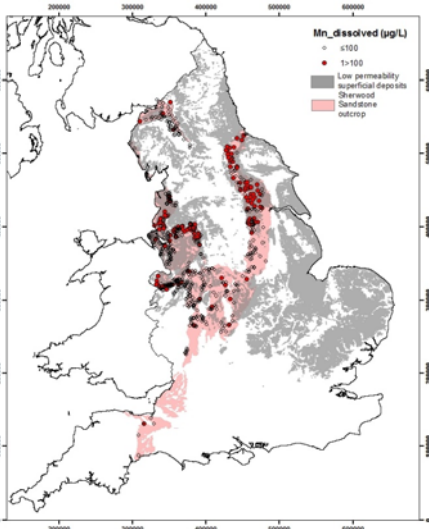
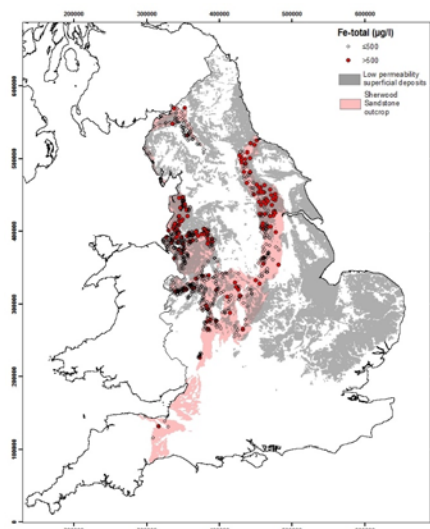
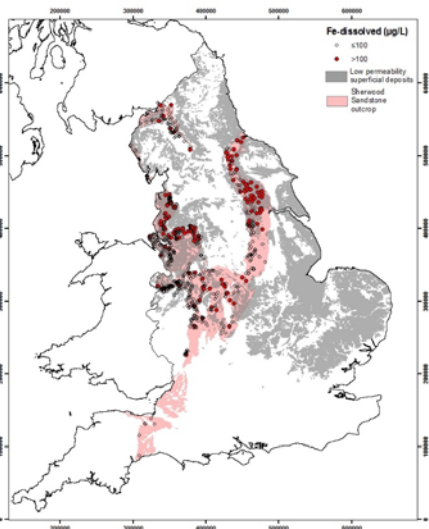
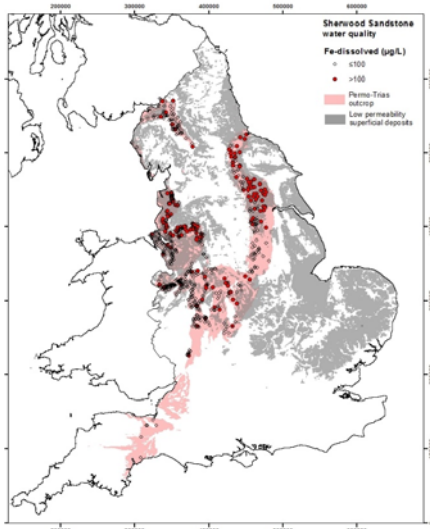

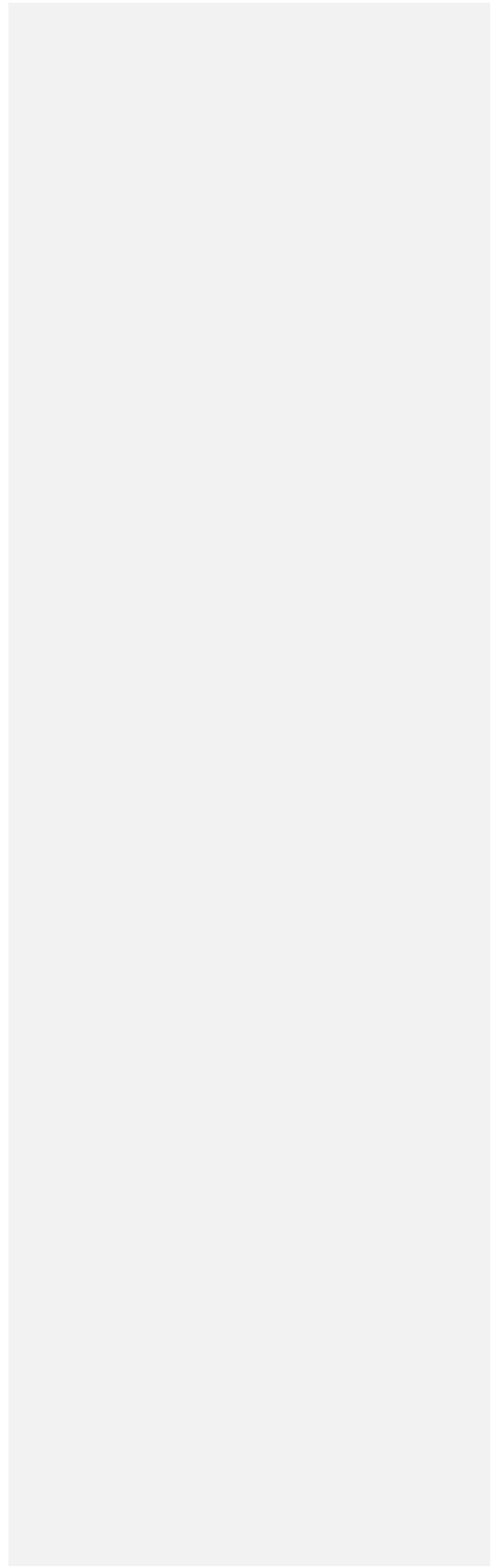
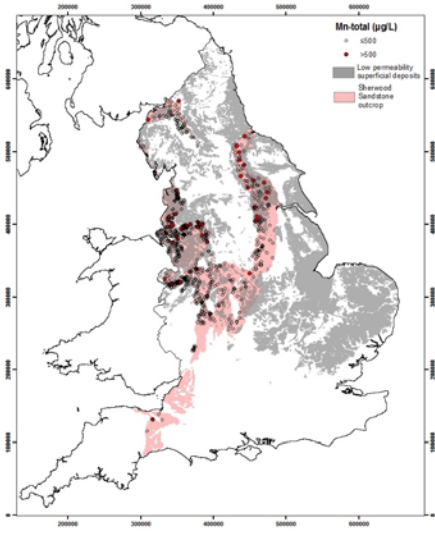

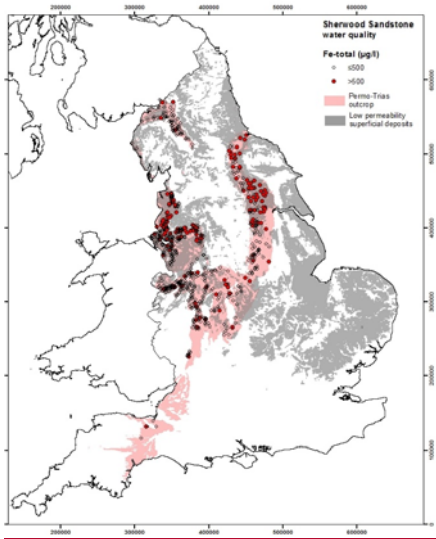
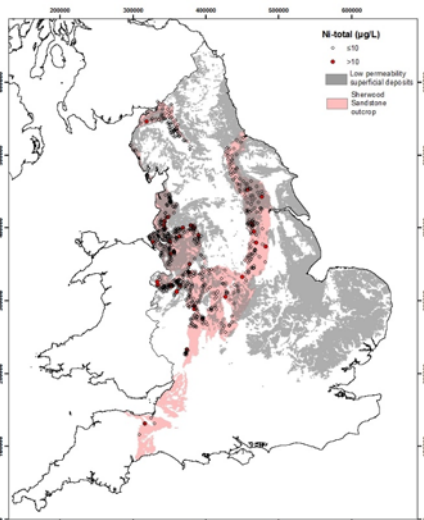
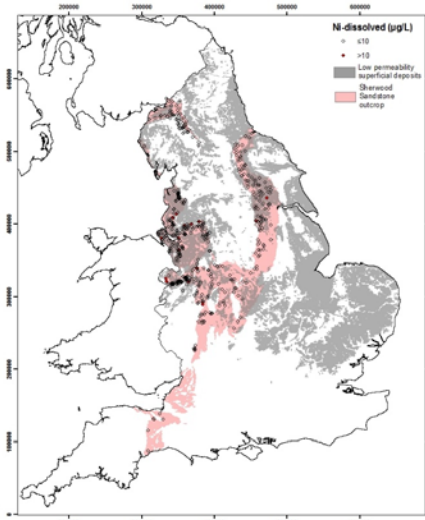

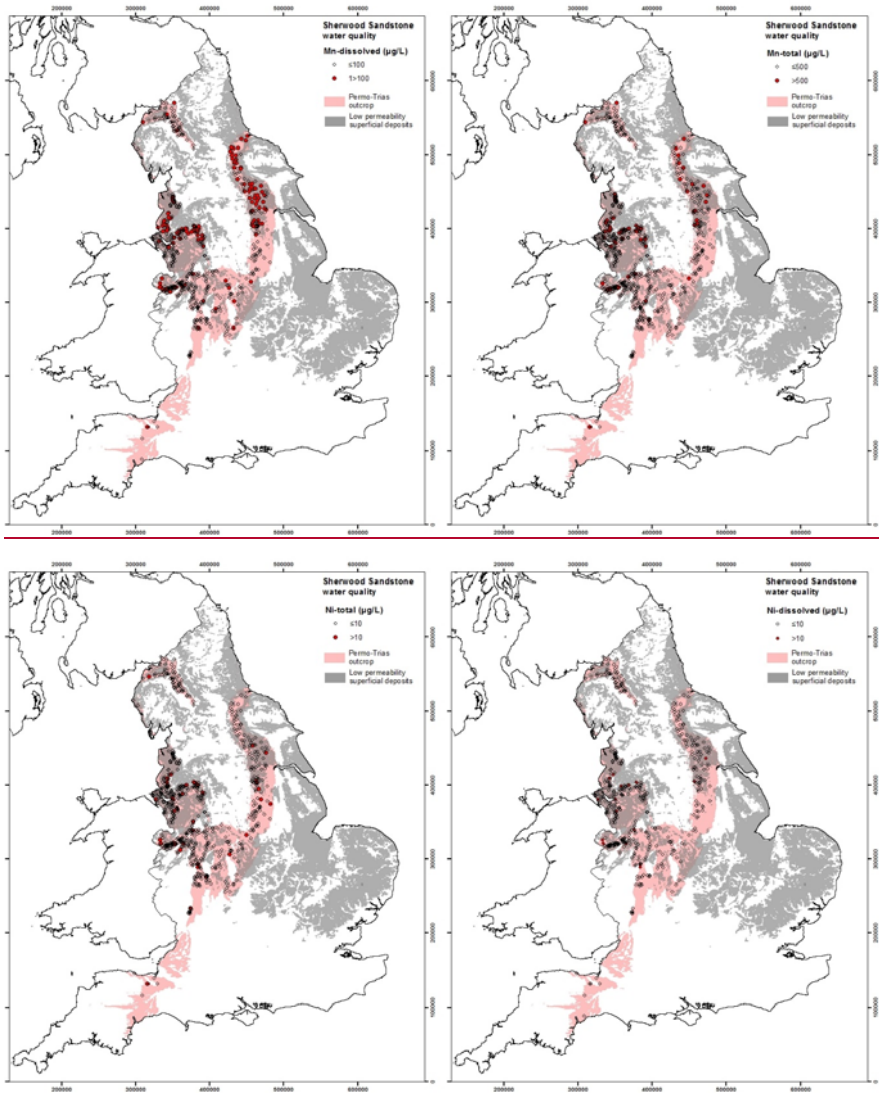

Oxygen and S species



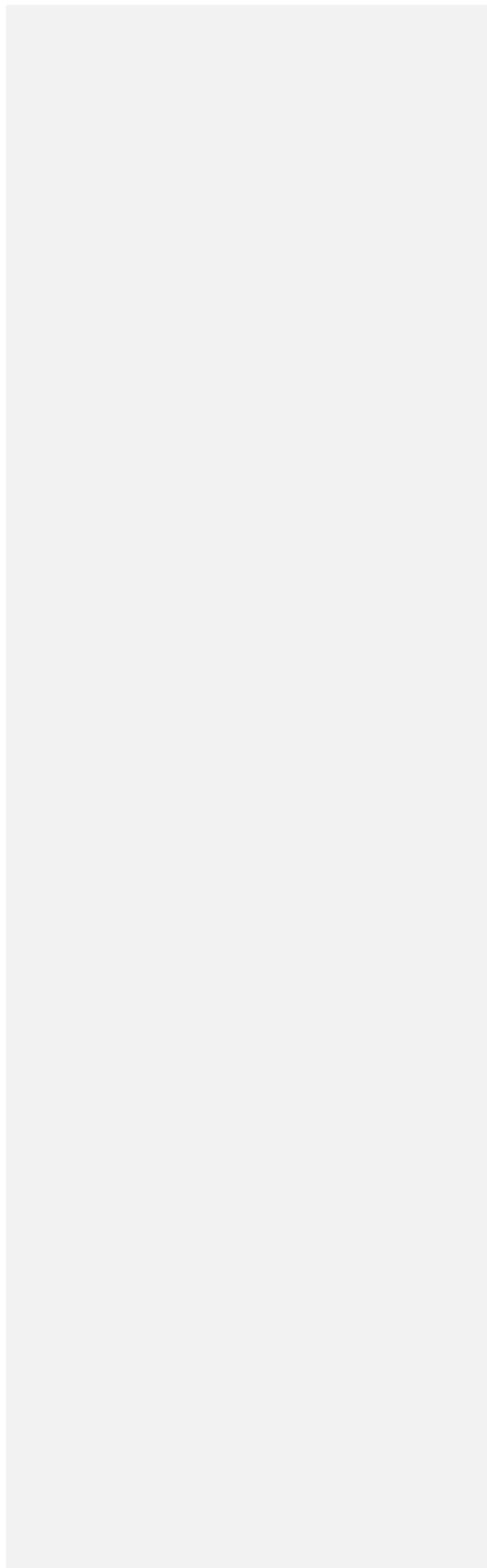
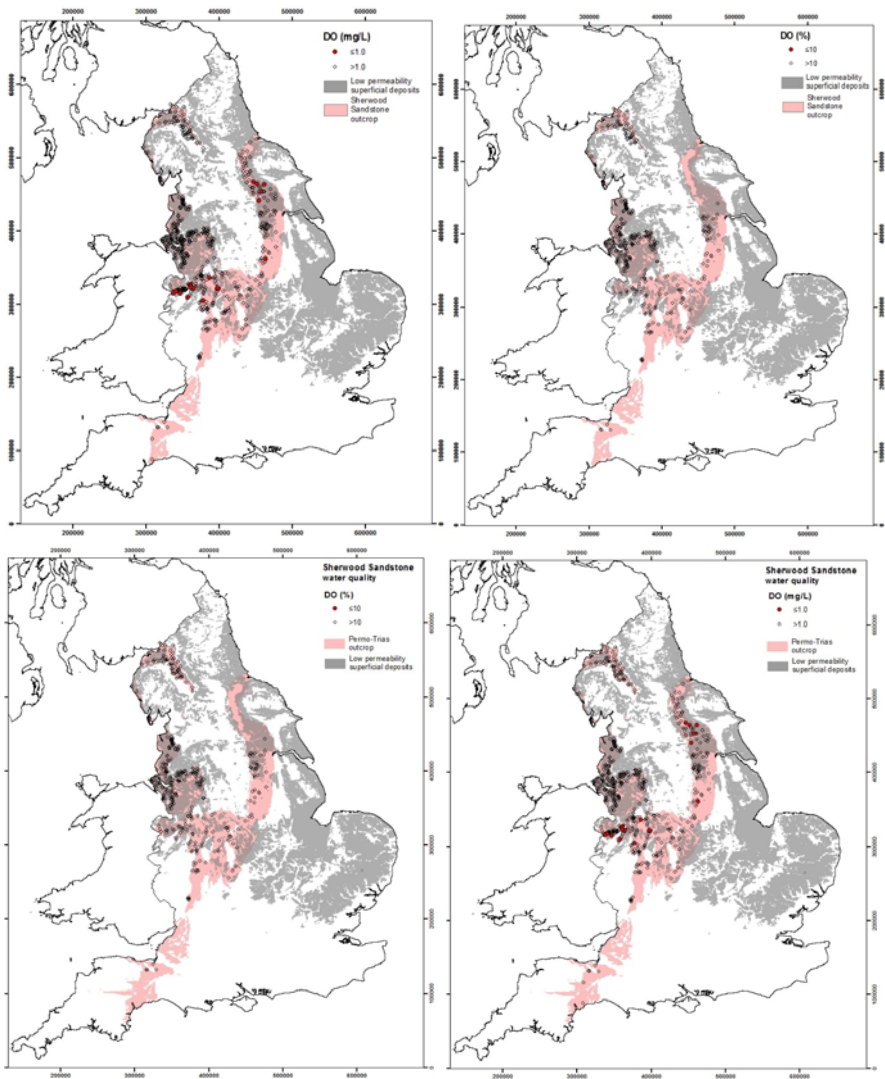

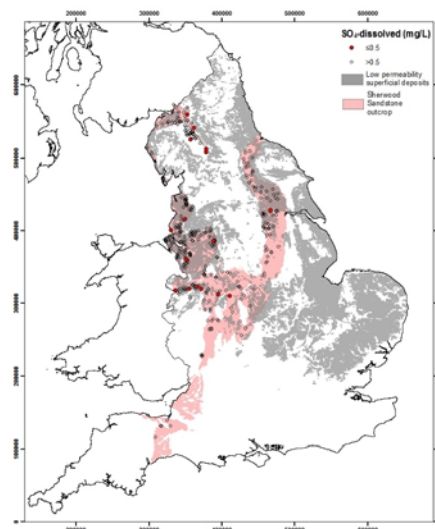
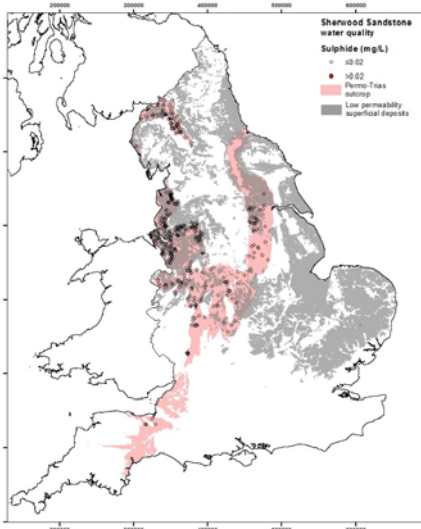
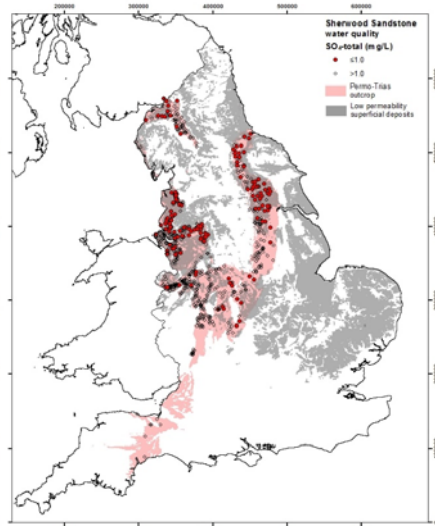
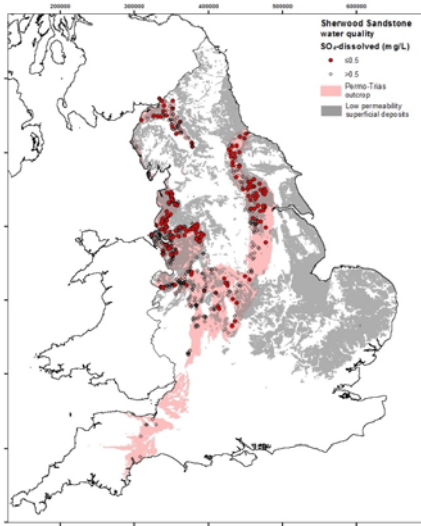

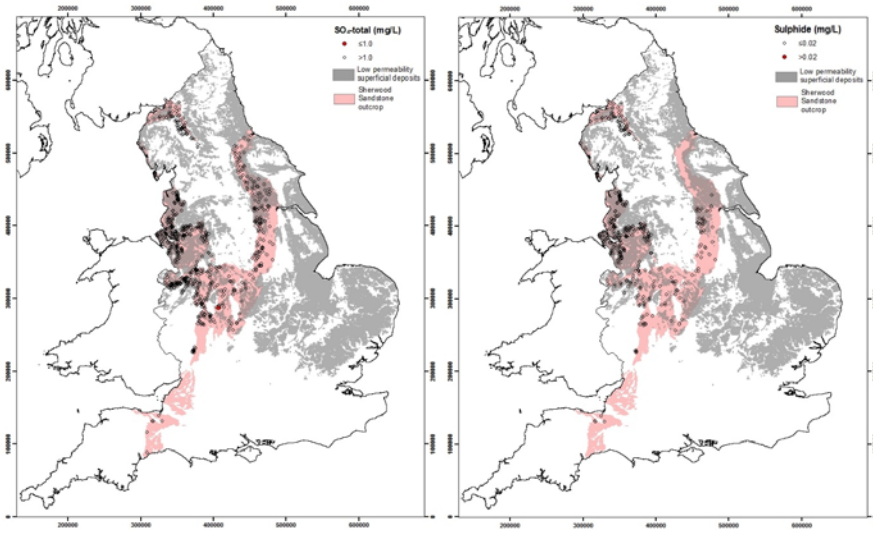

DOC and pH

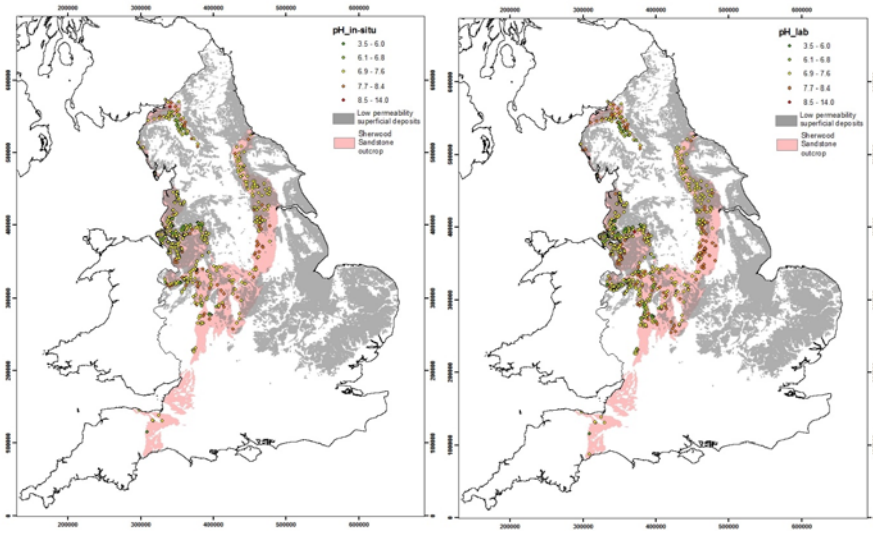

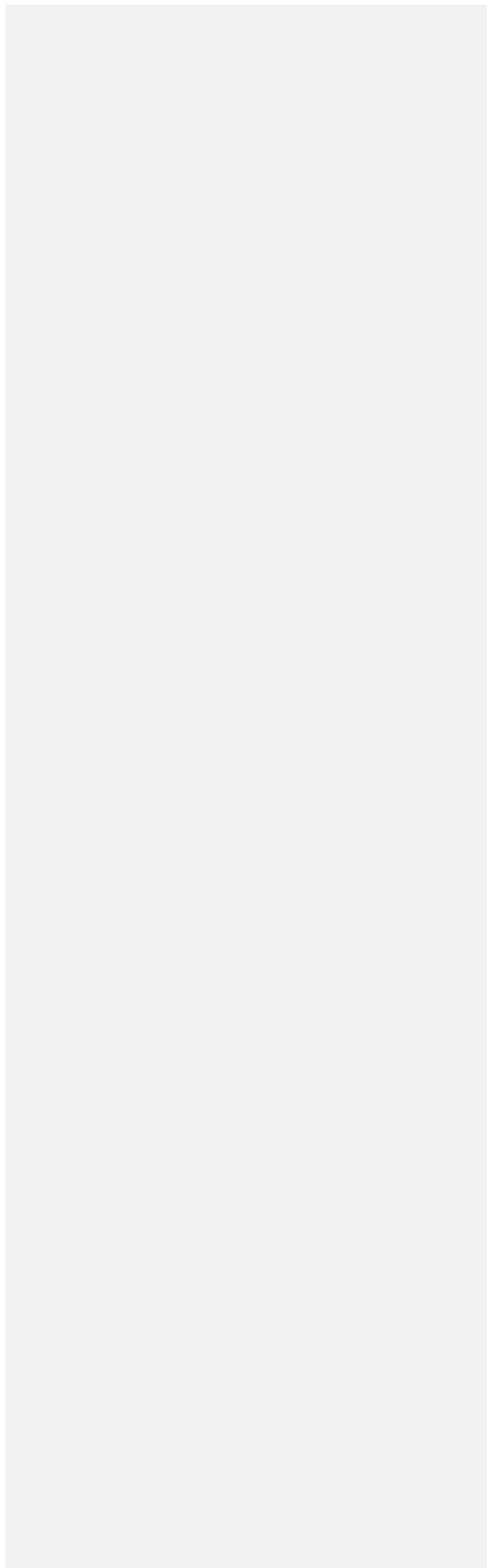
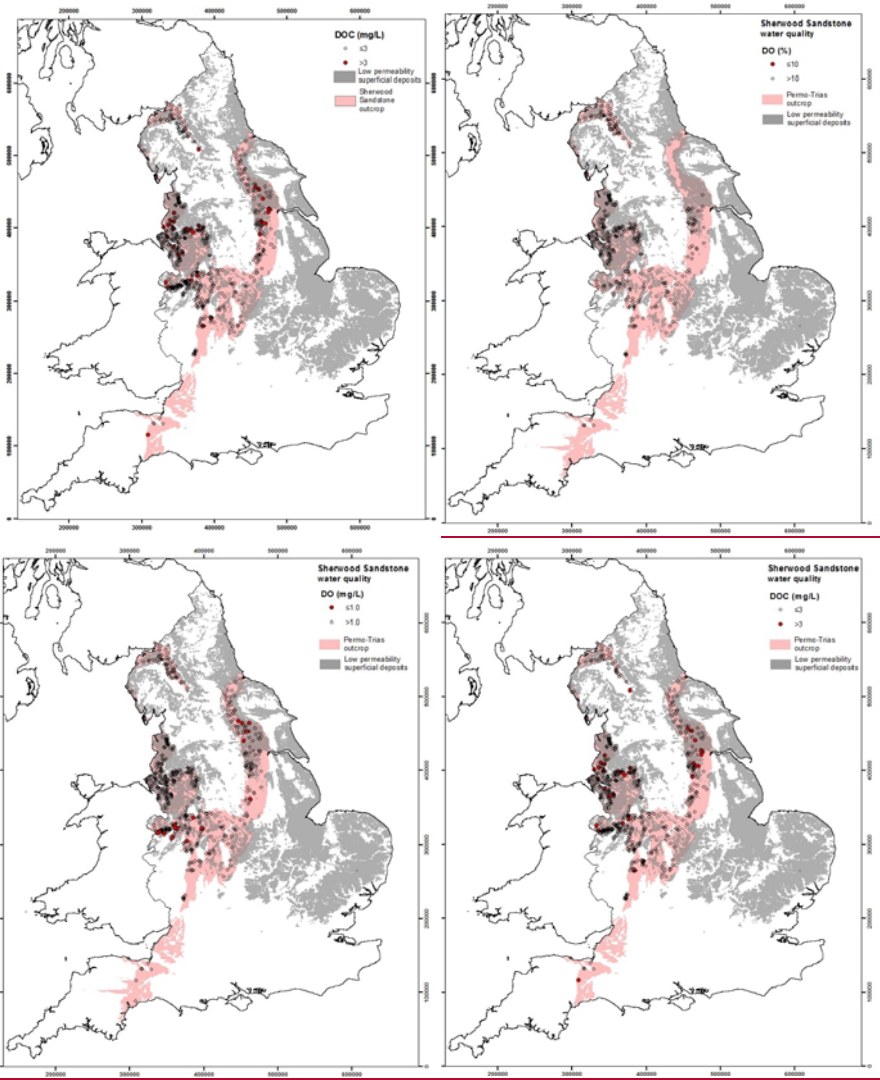

ZECHSTEIN (MAGNESIAN LIMESTONE)

*N species*

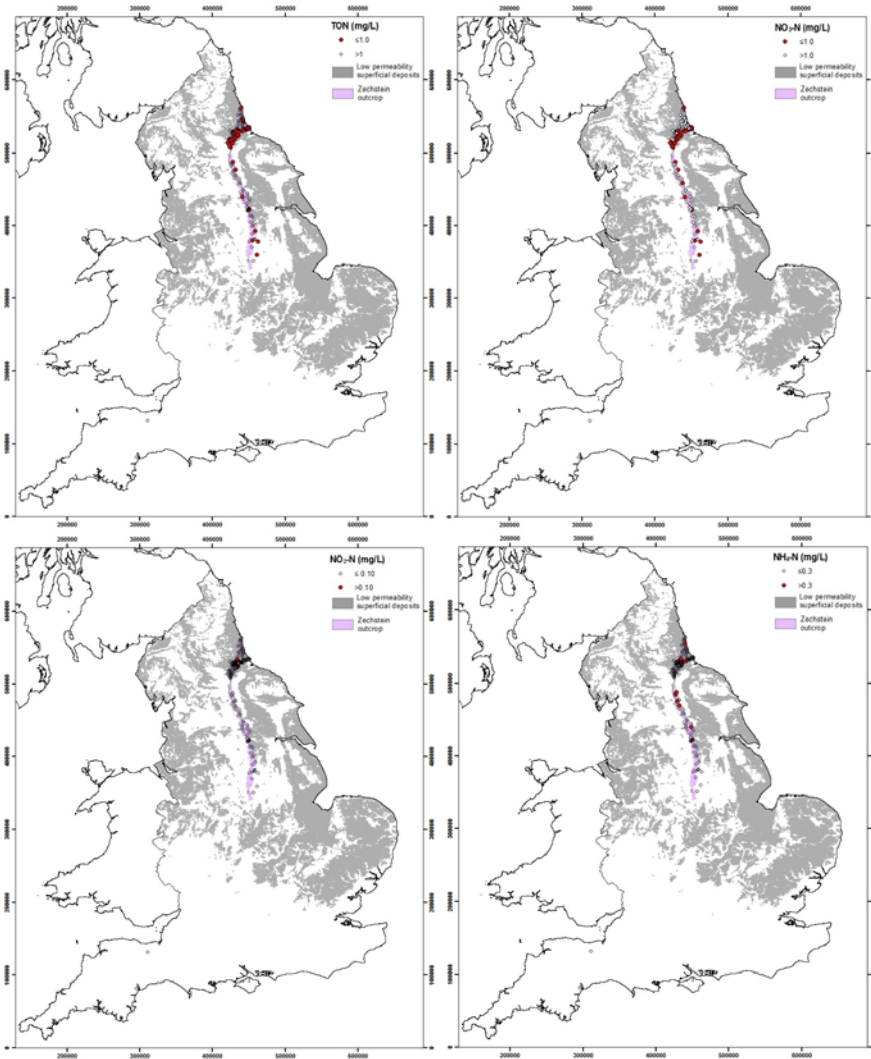

Trace metals

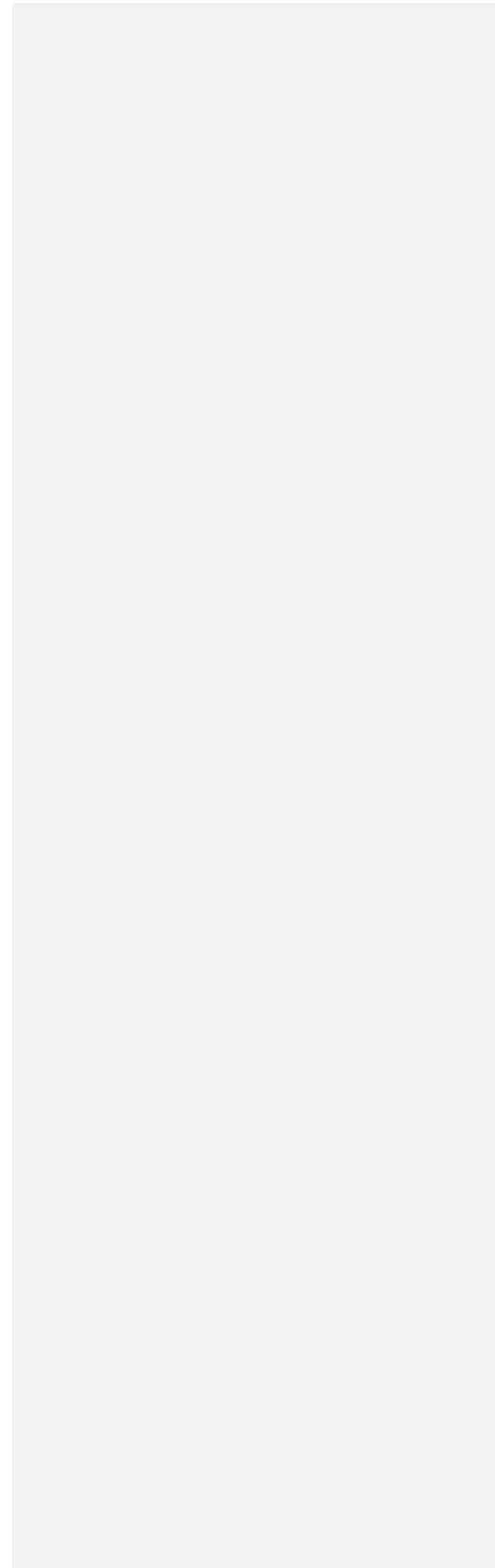
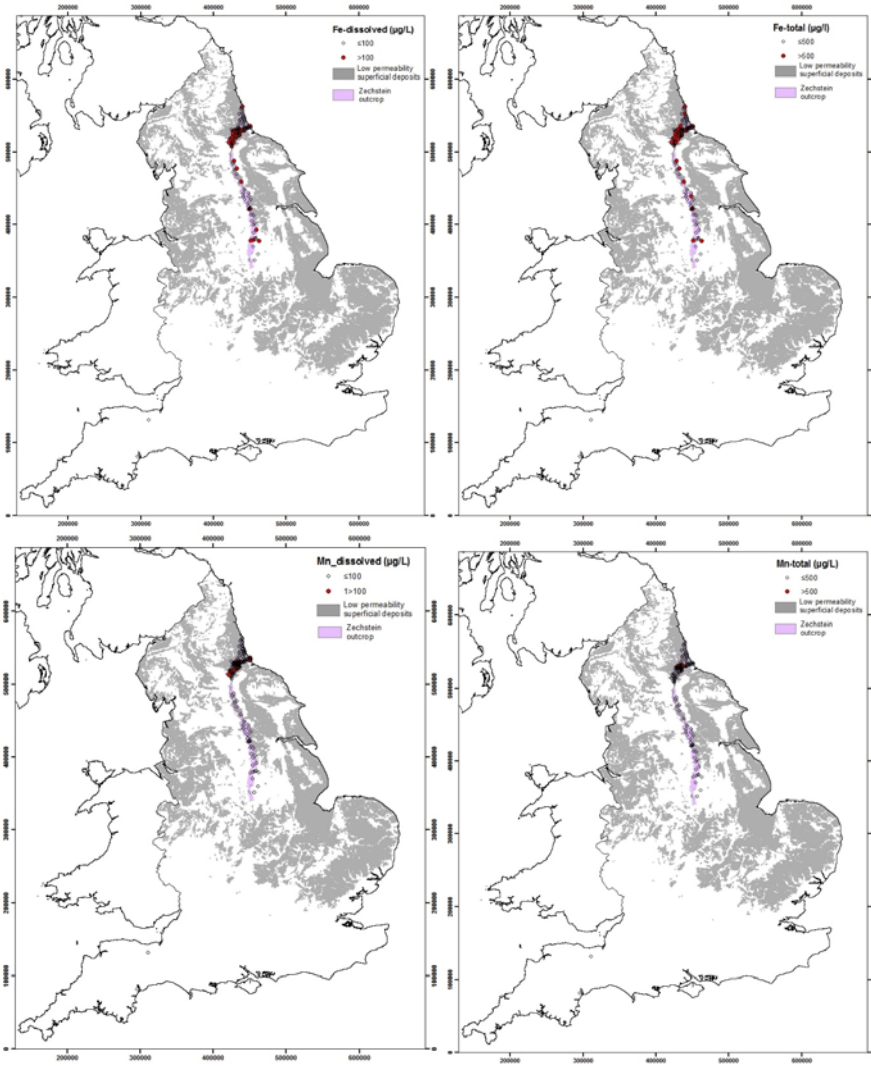

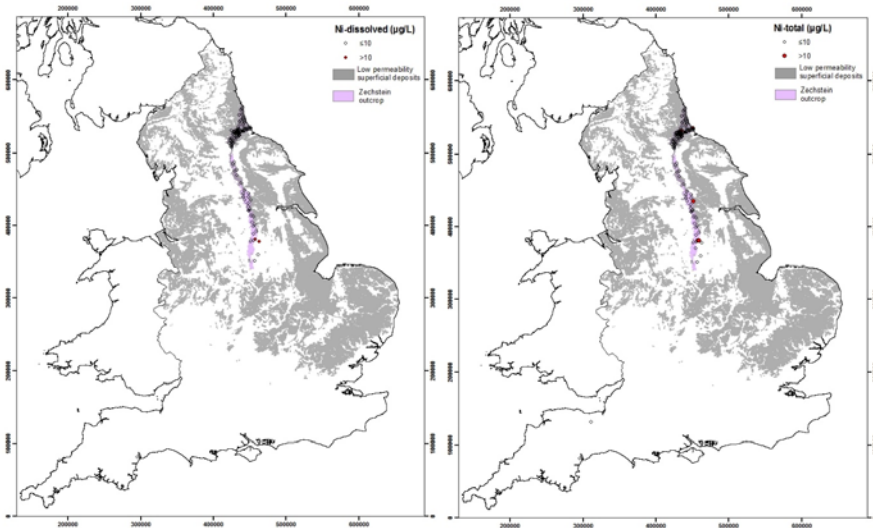

*Oxygen and S species*

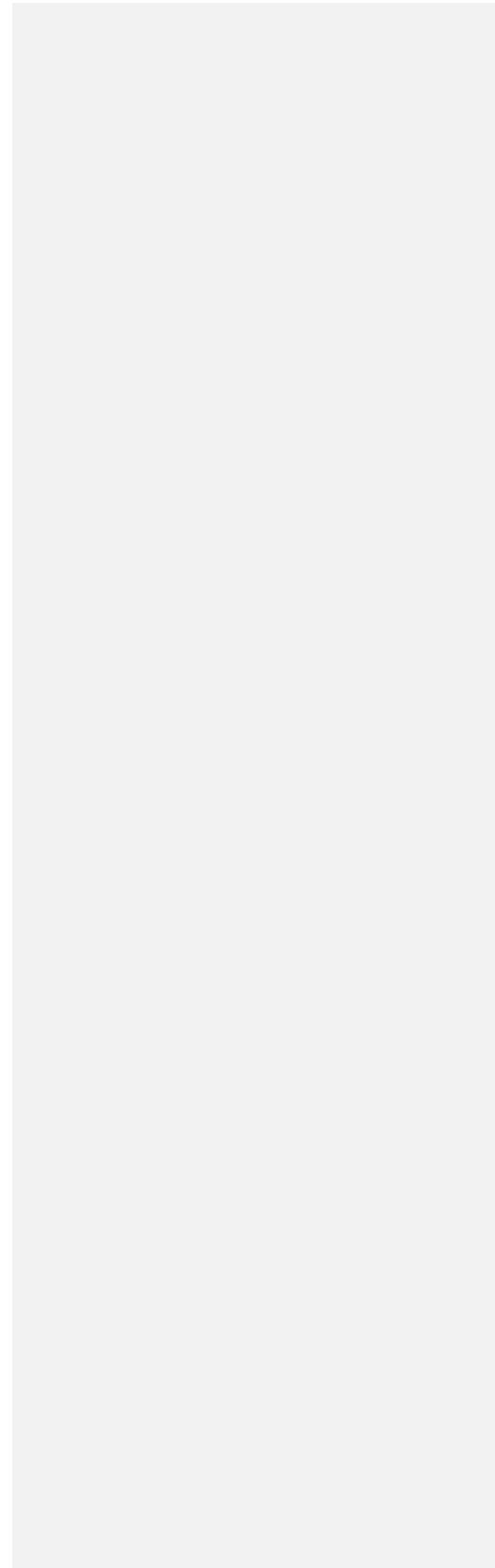
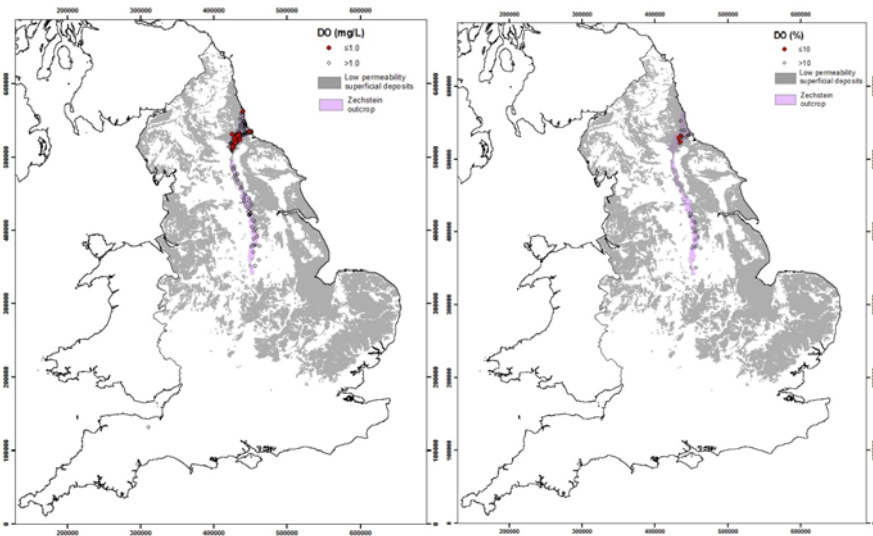



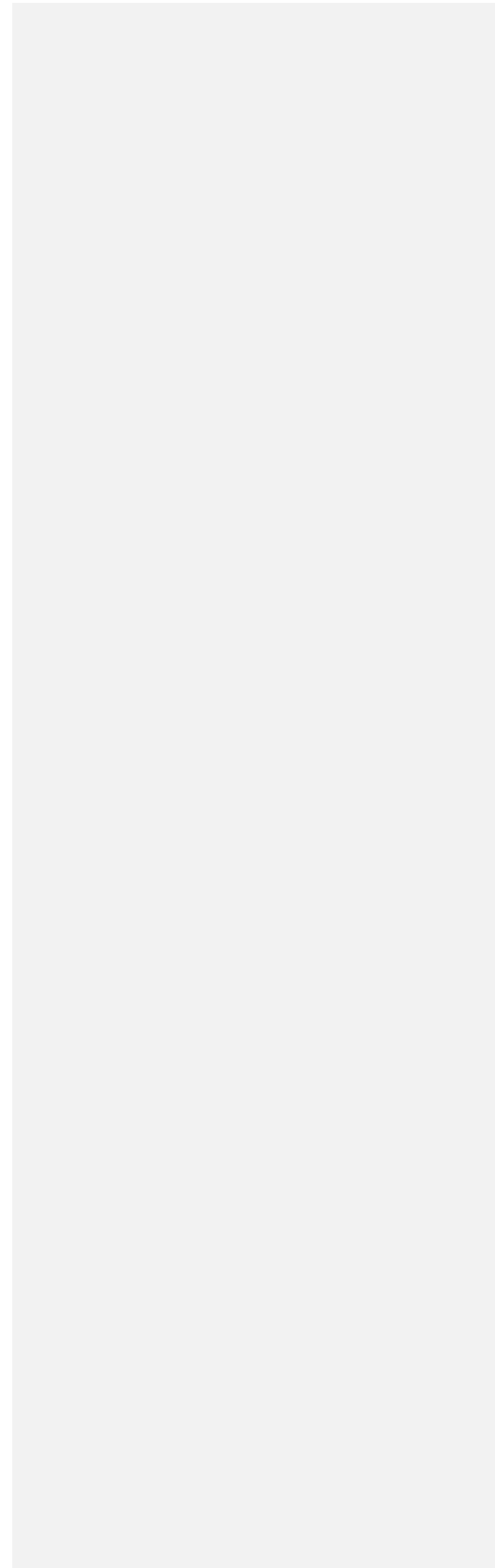
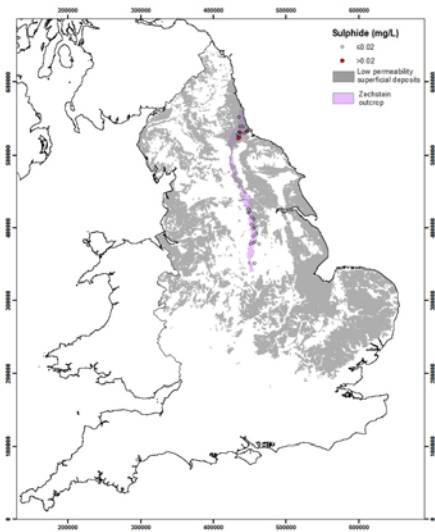
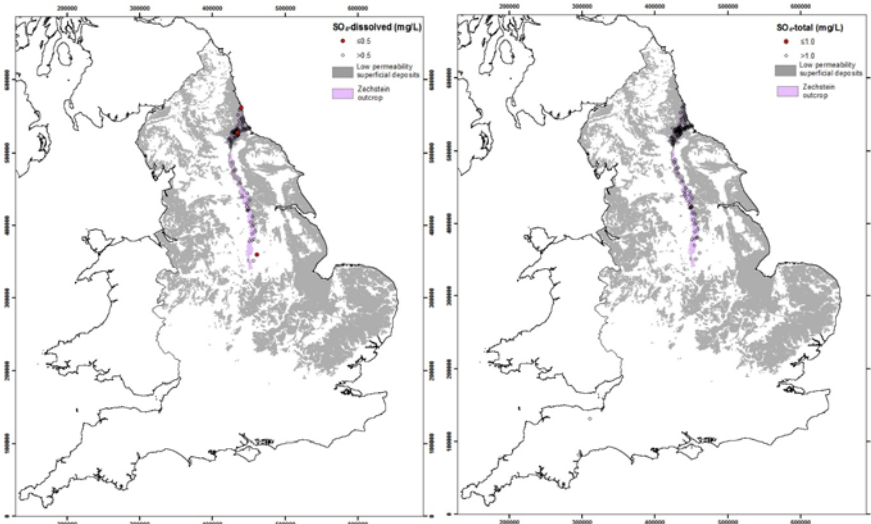

DOC and pH

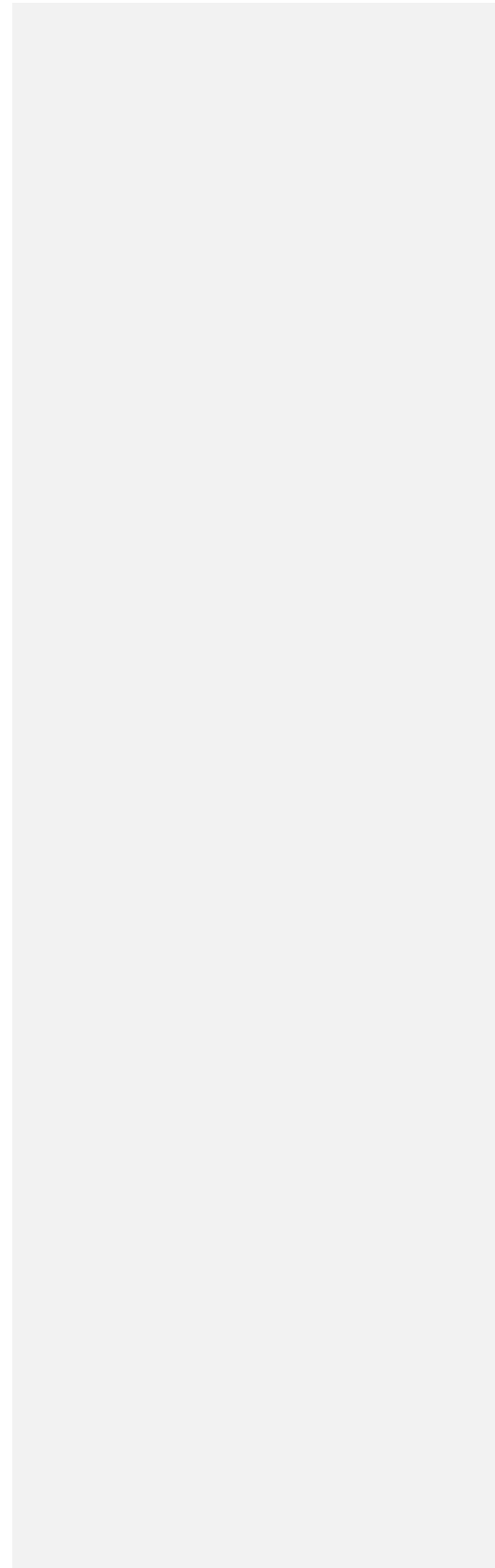
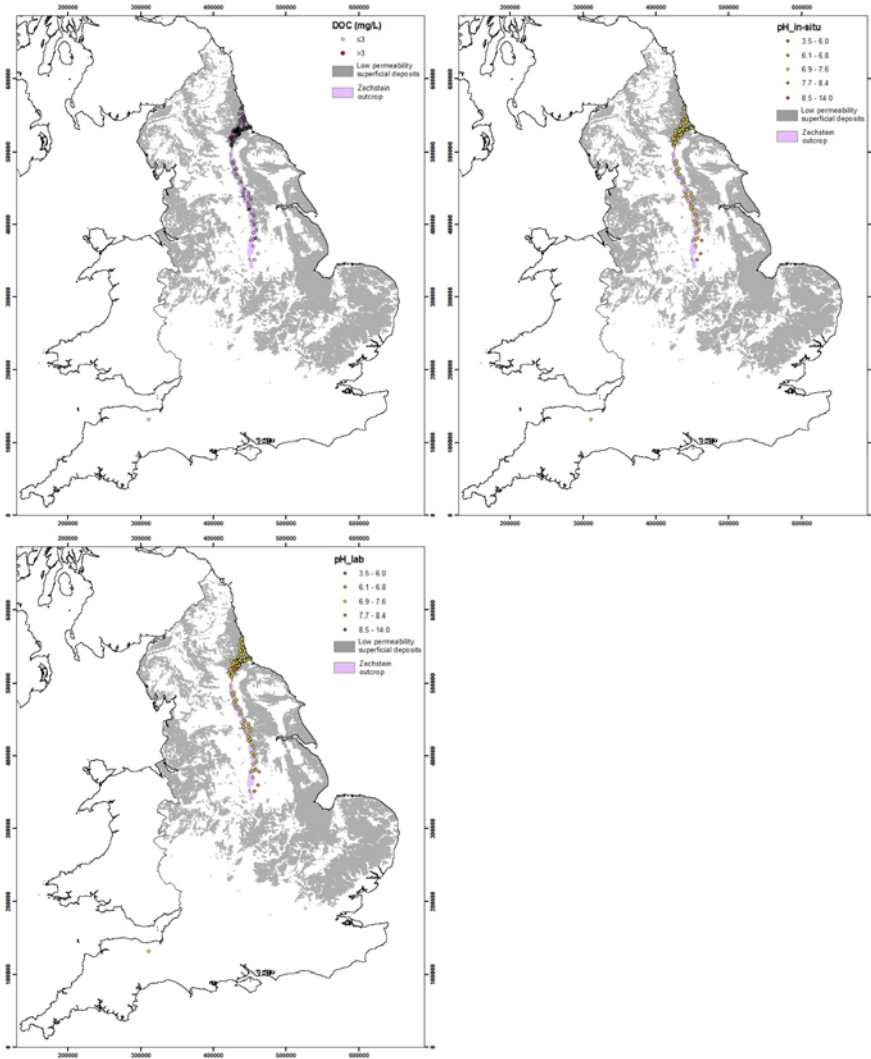

CARBONIFEROUS

*N species*

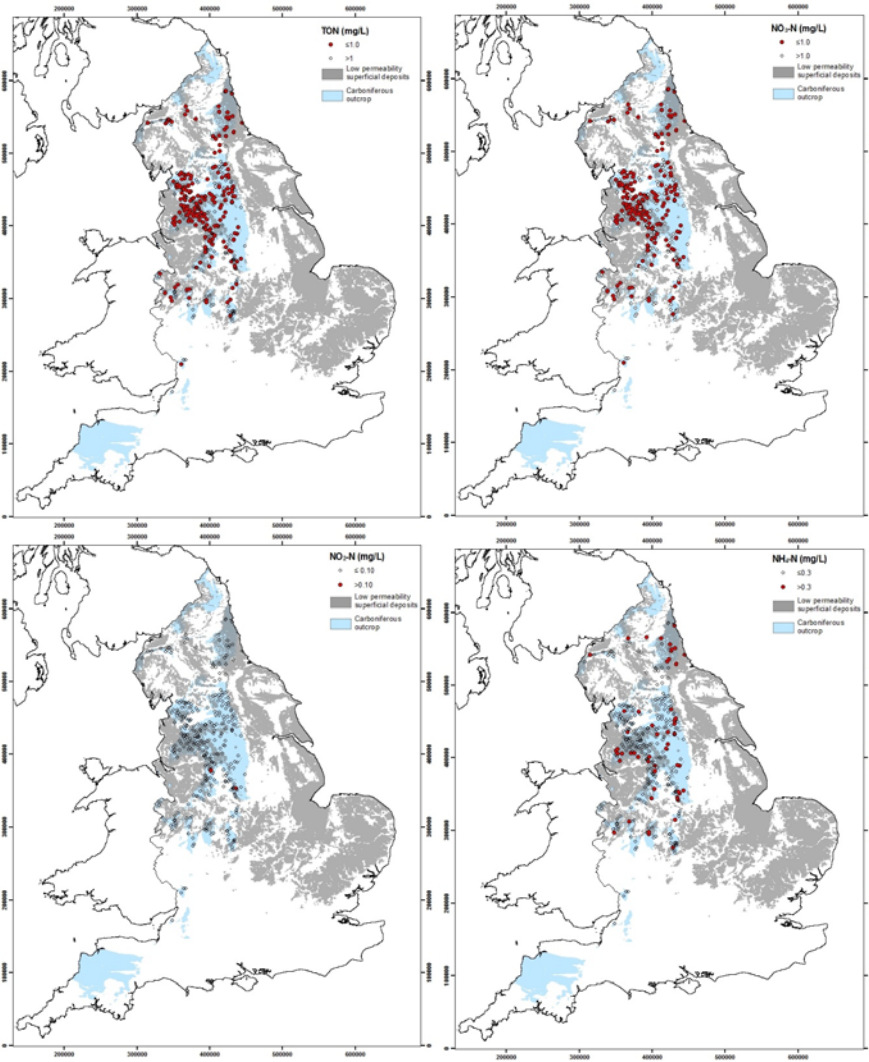

Trace metals

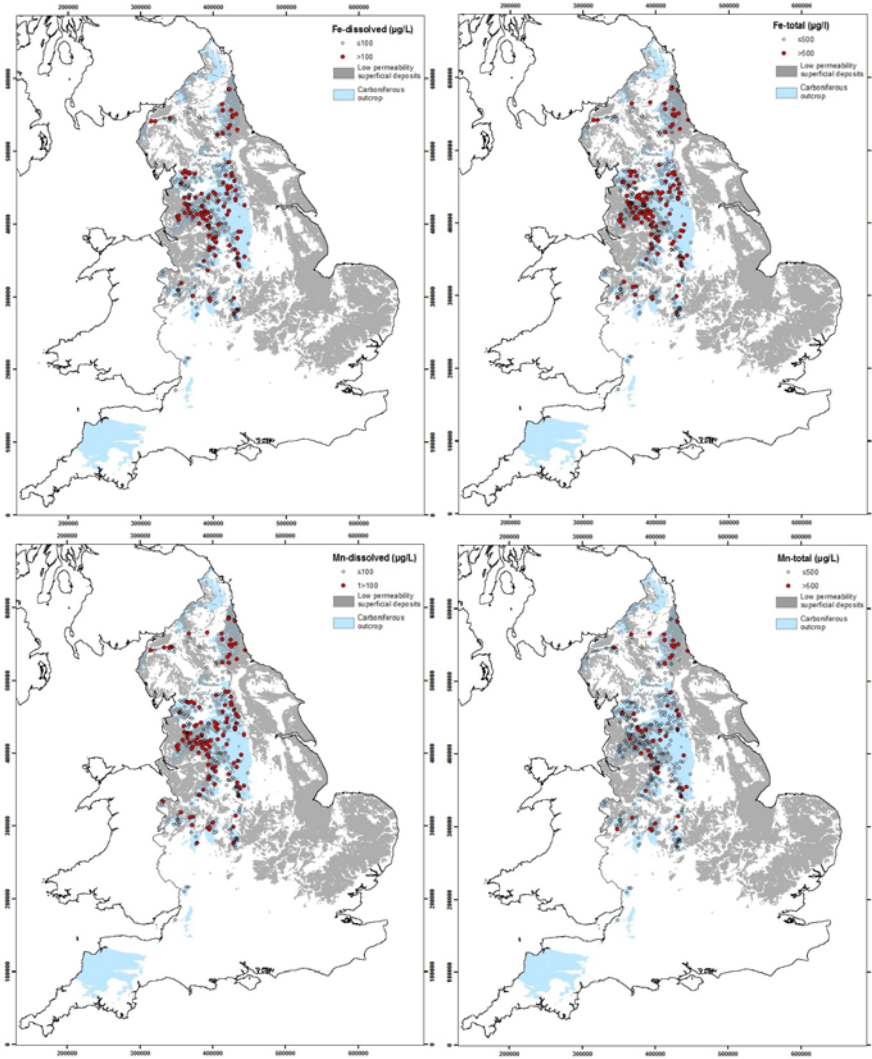

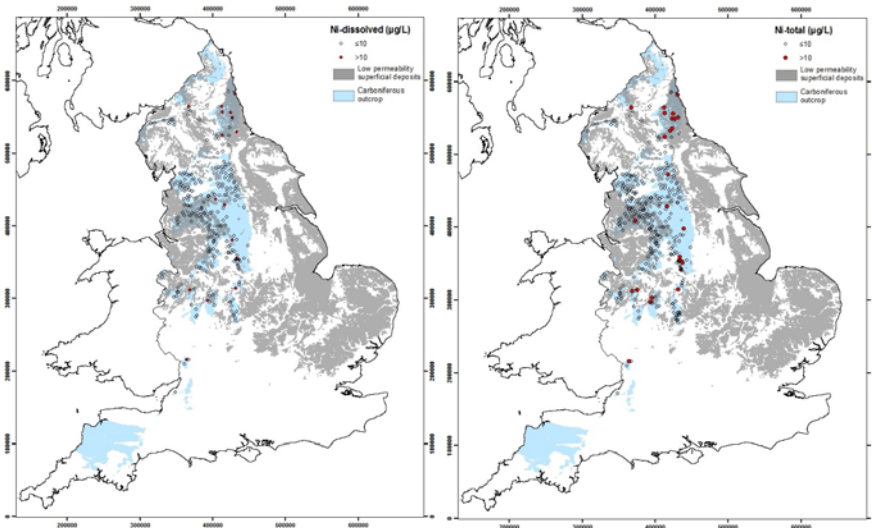

*Oxygen and S species*

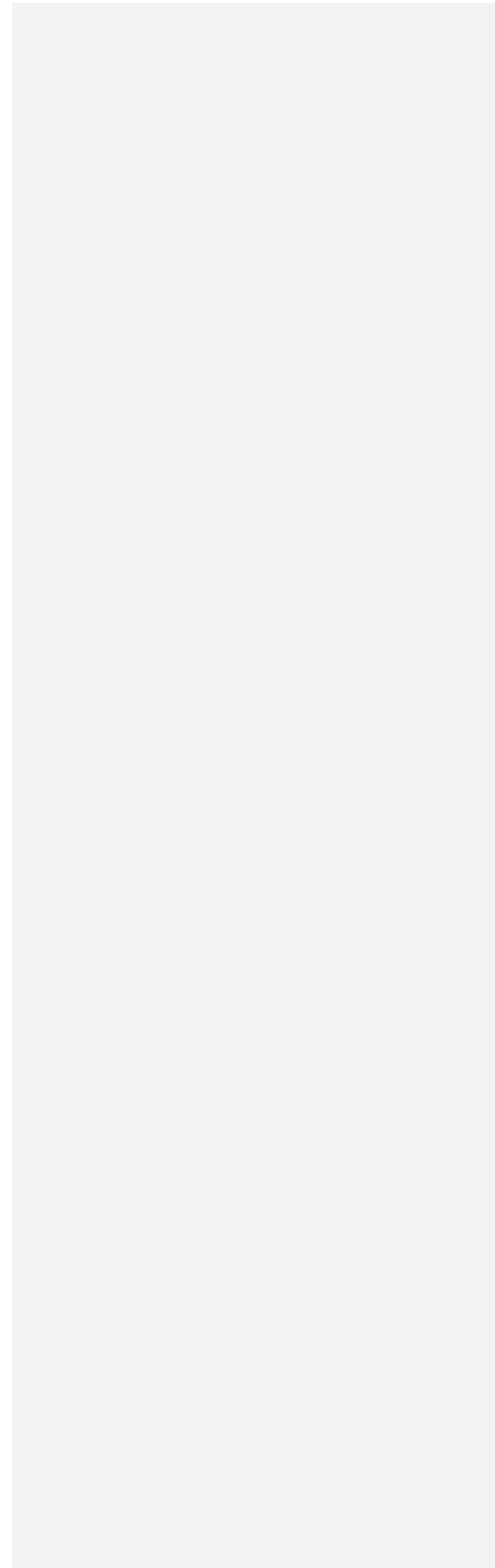
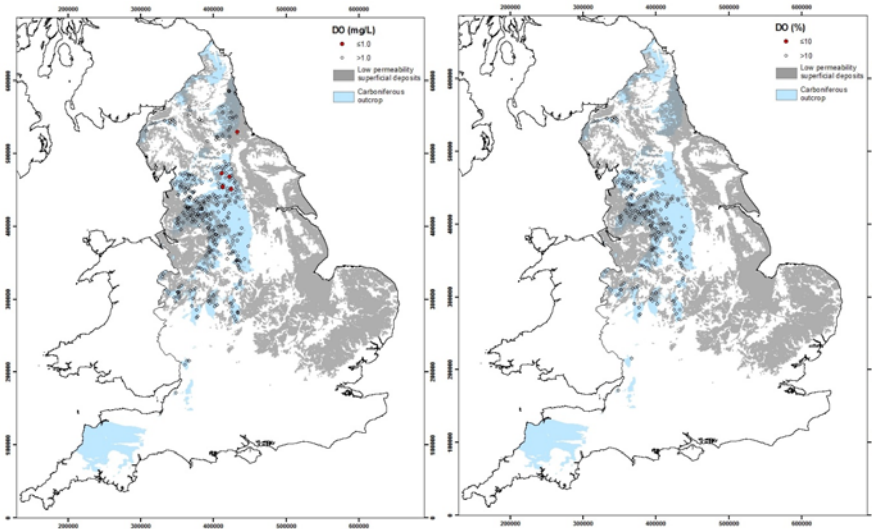

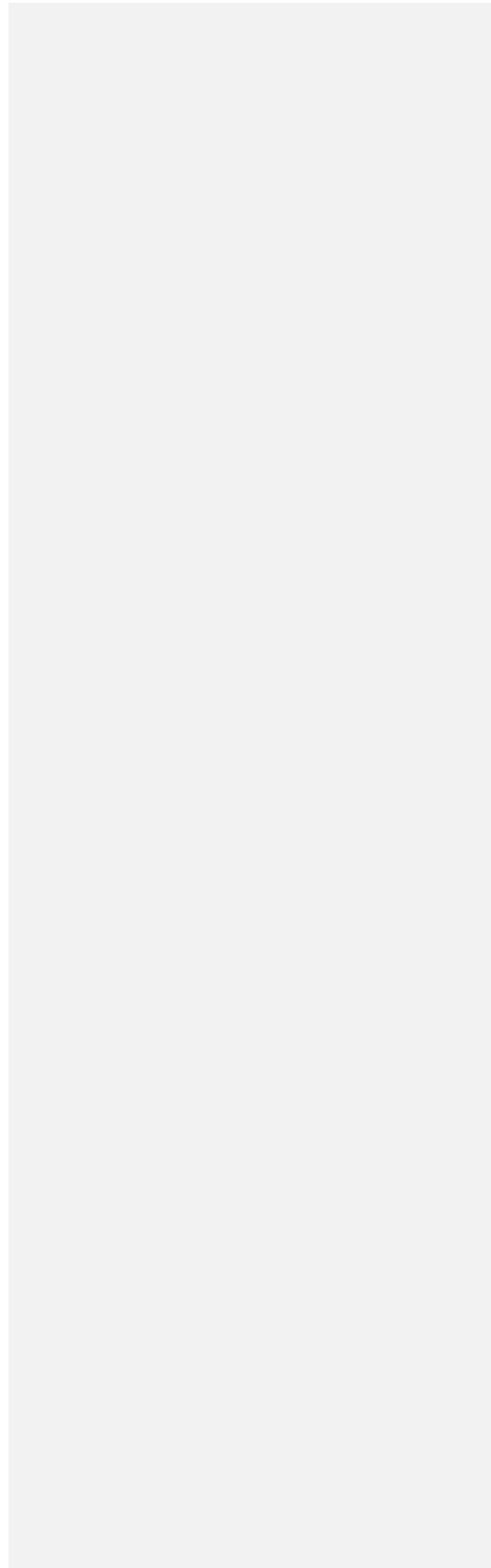
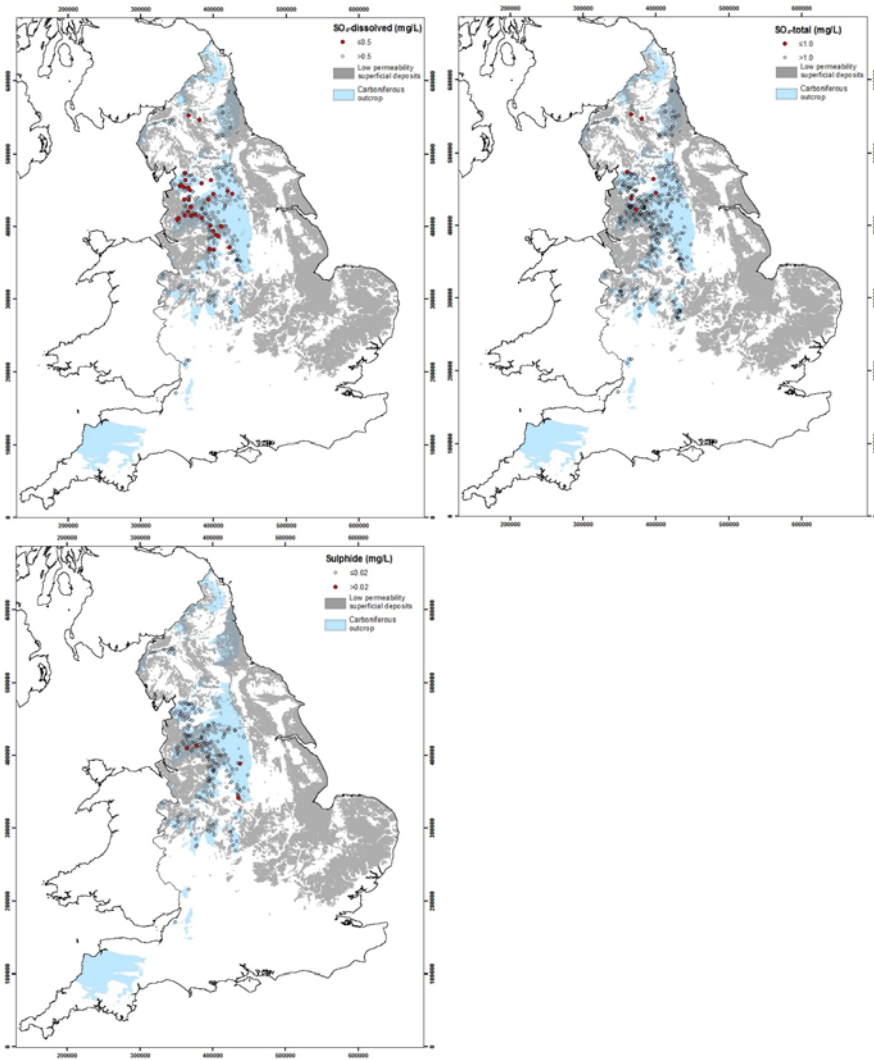

DOC and pH

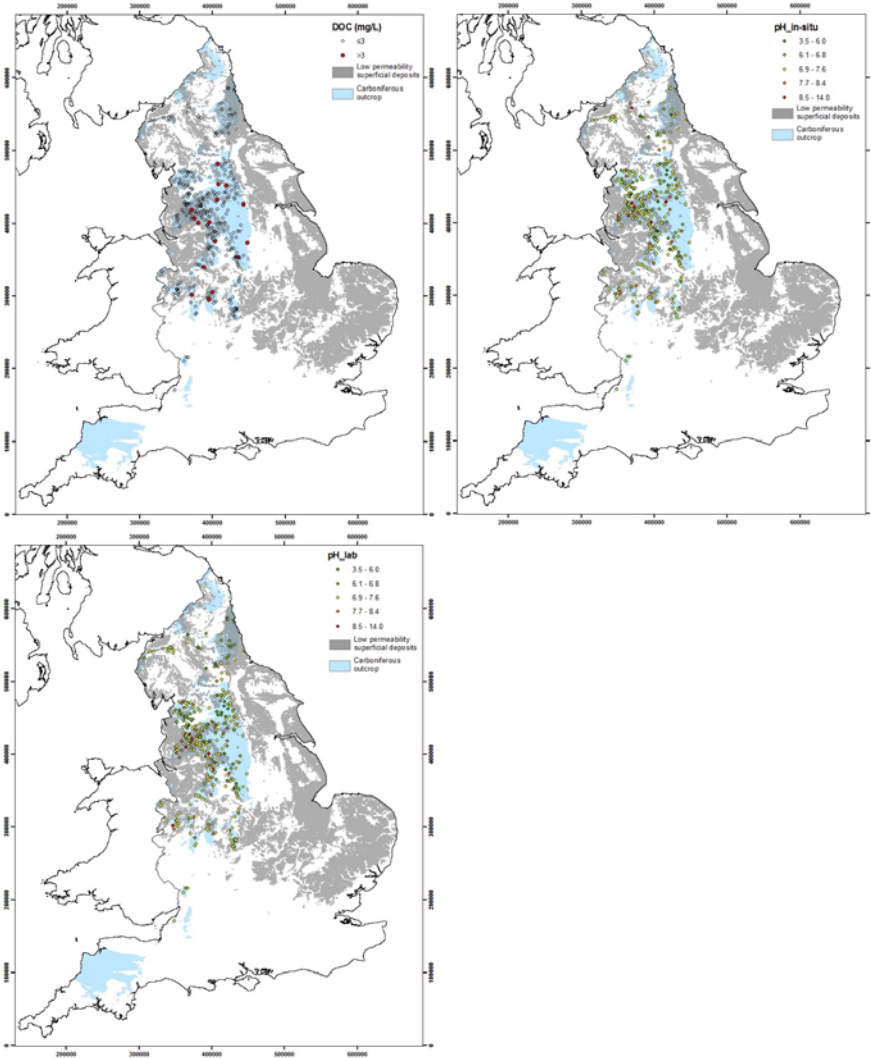

DINANTIAN (LOWER CARBONIFEROUS)

*N species*

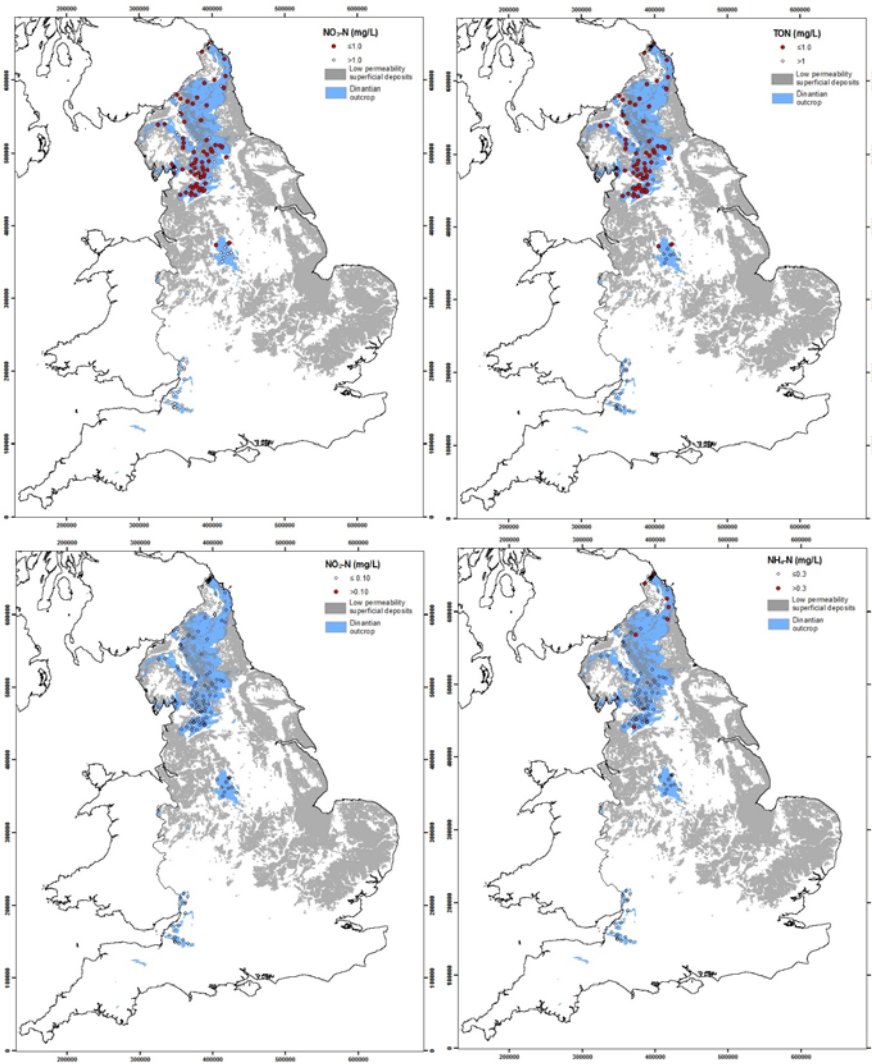



Trace metals

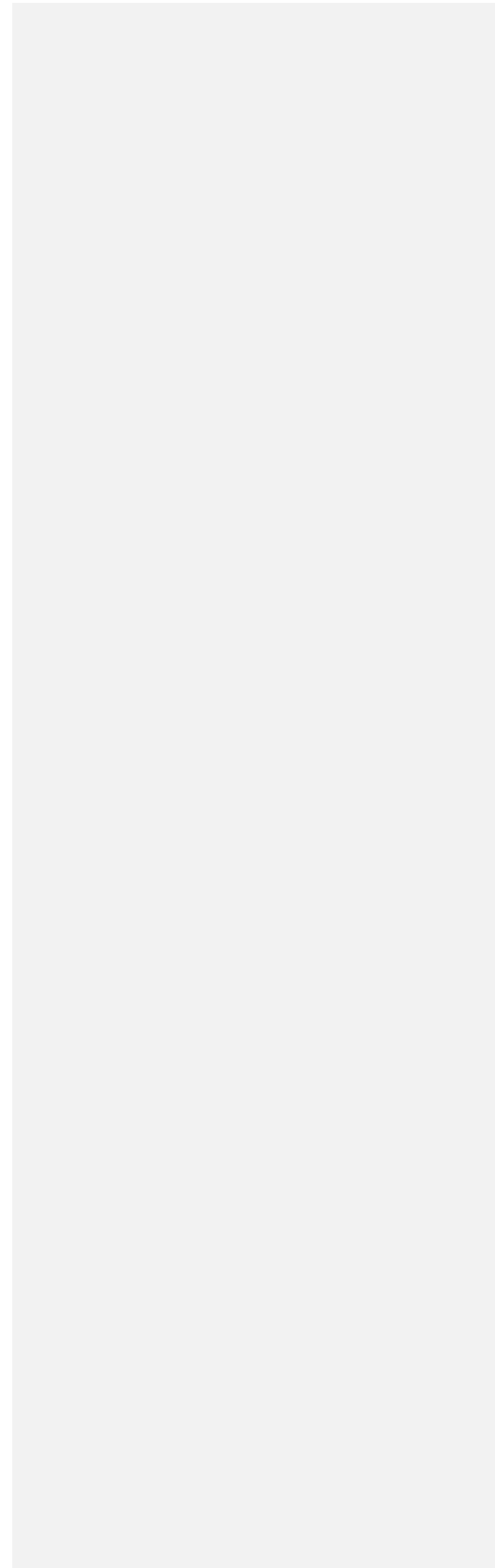
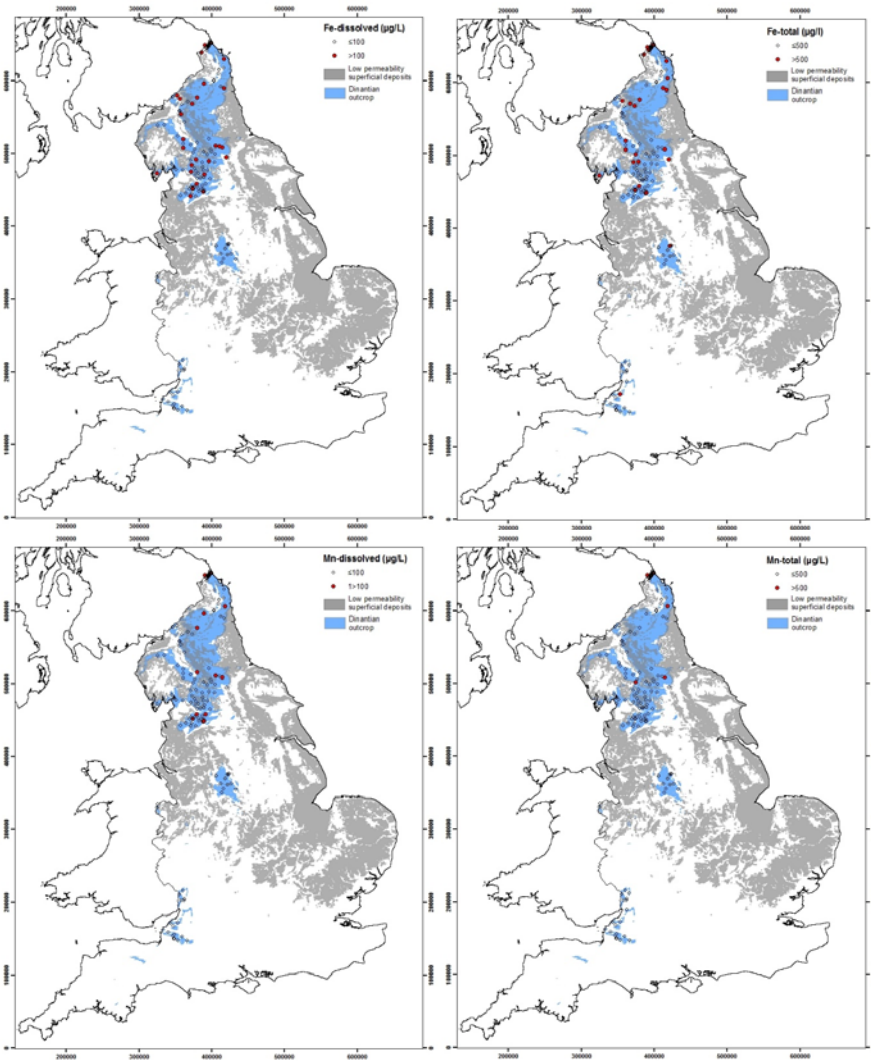

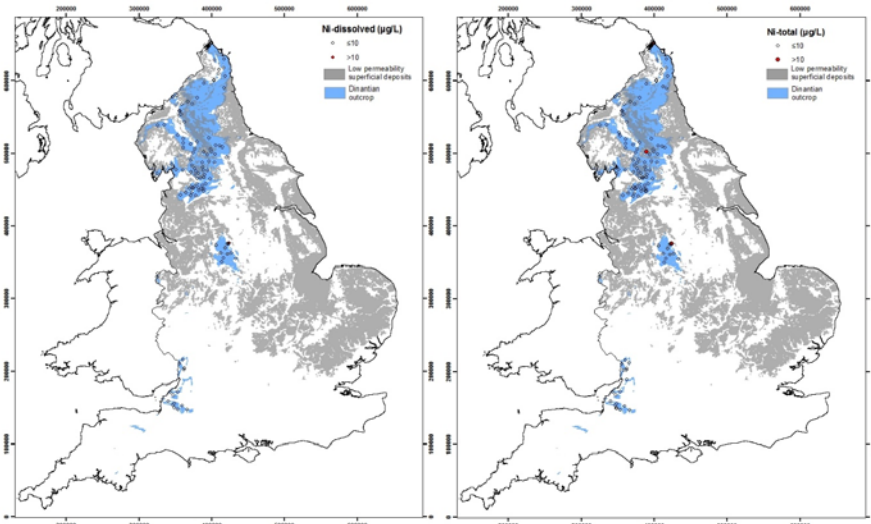

*Oxygen and S species*

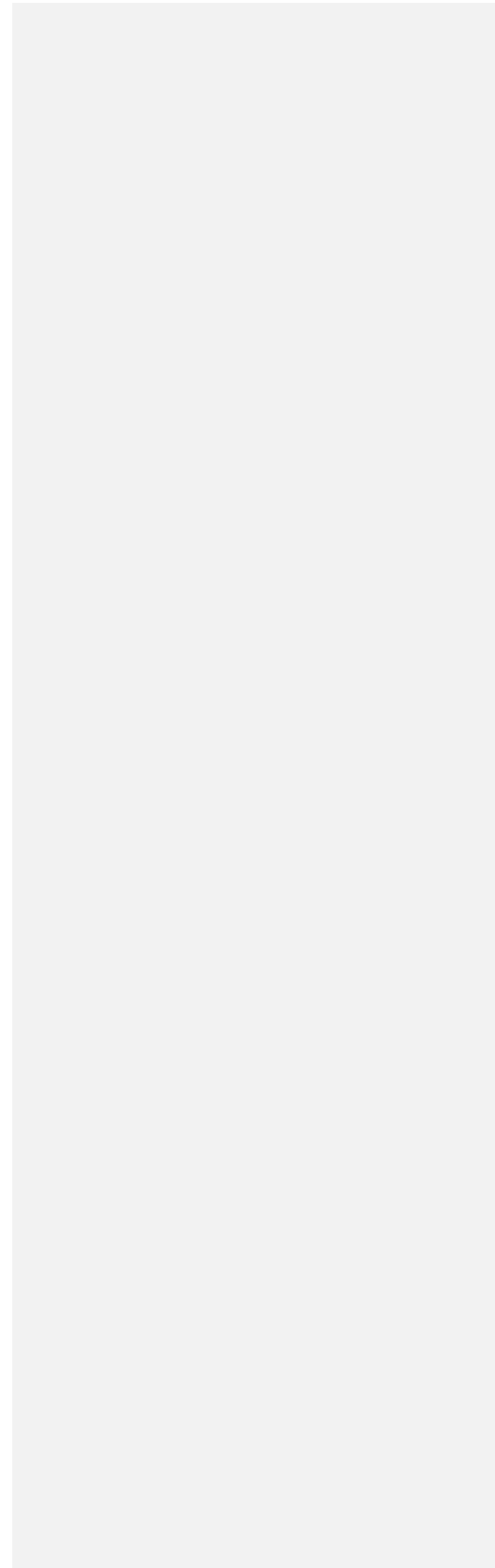
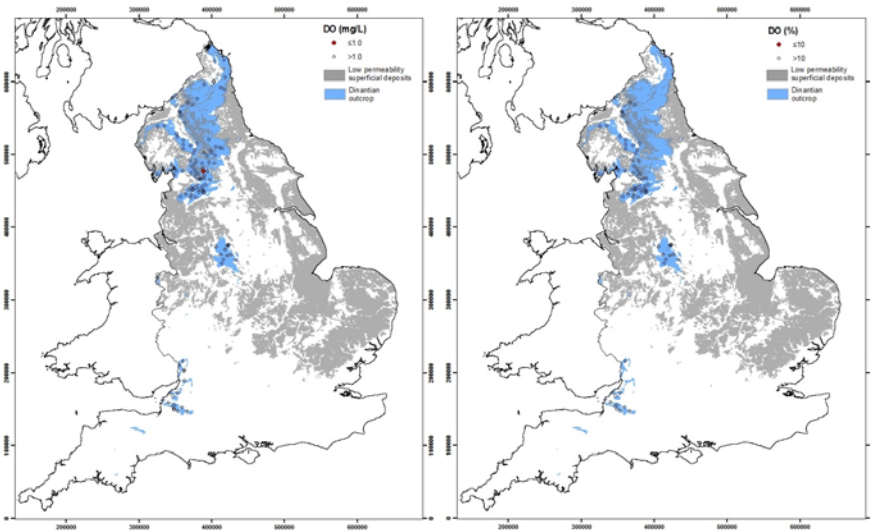

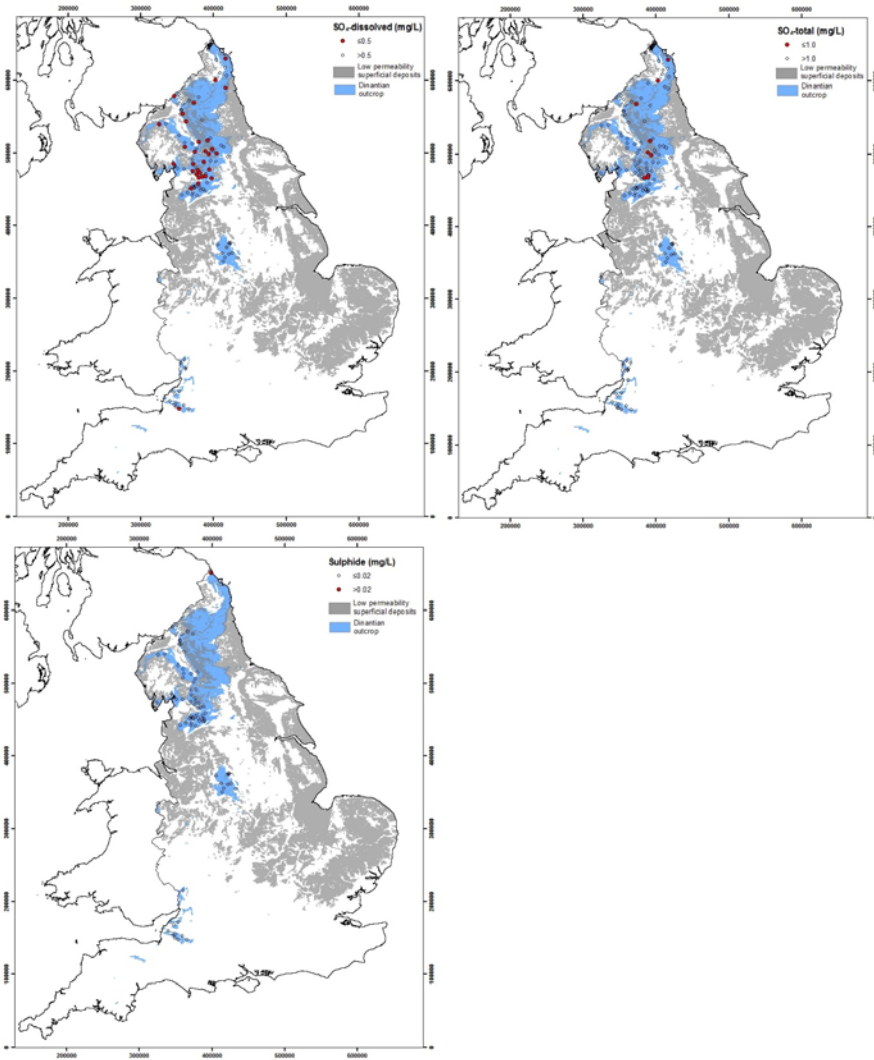

DOC and pH

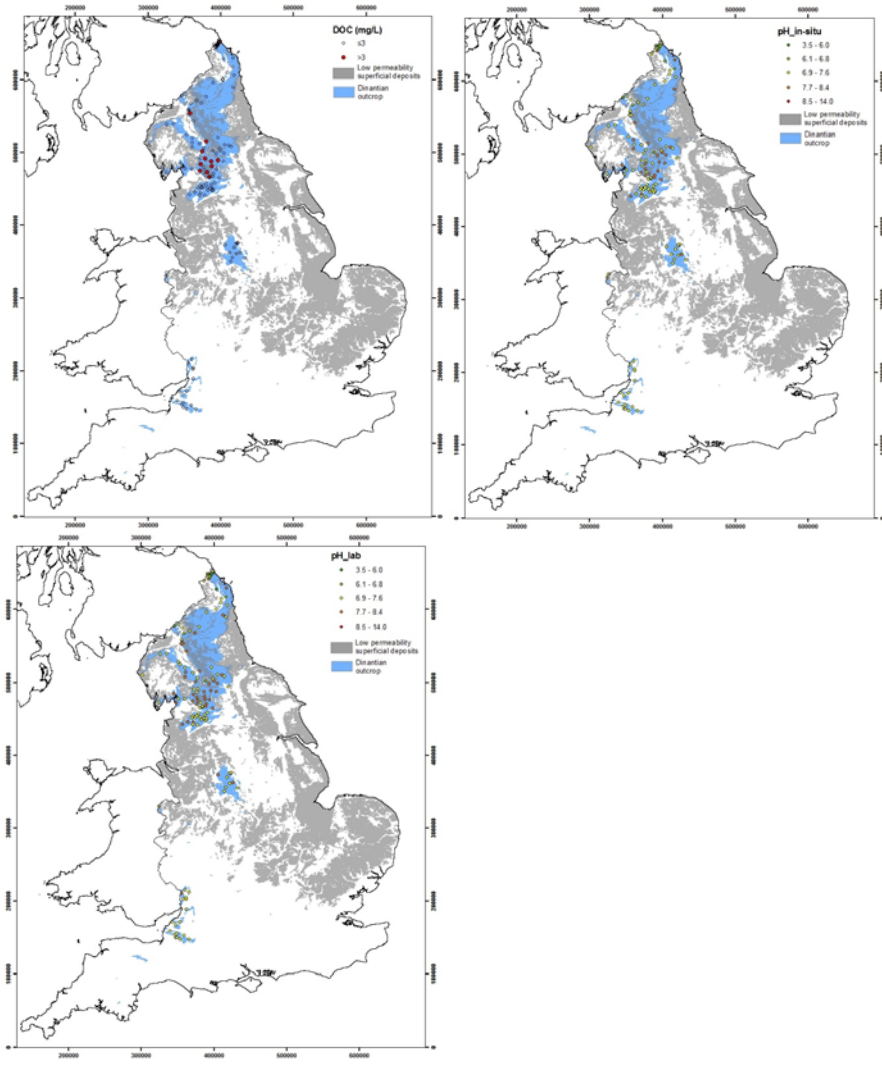

# DEVONIAN

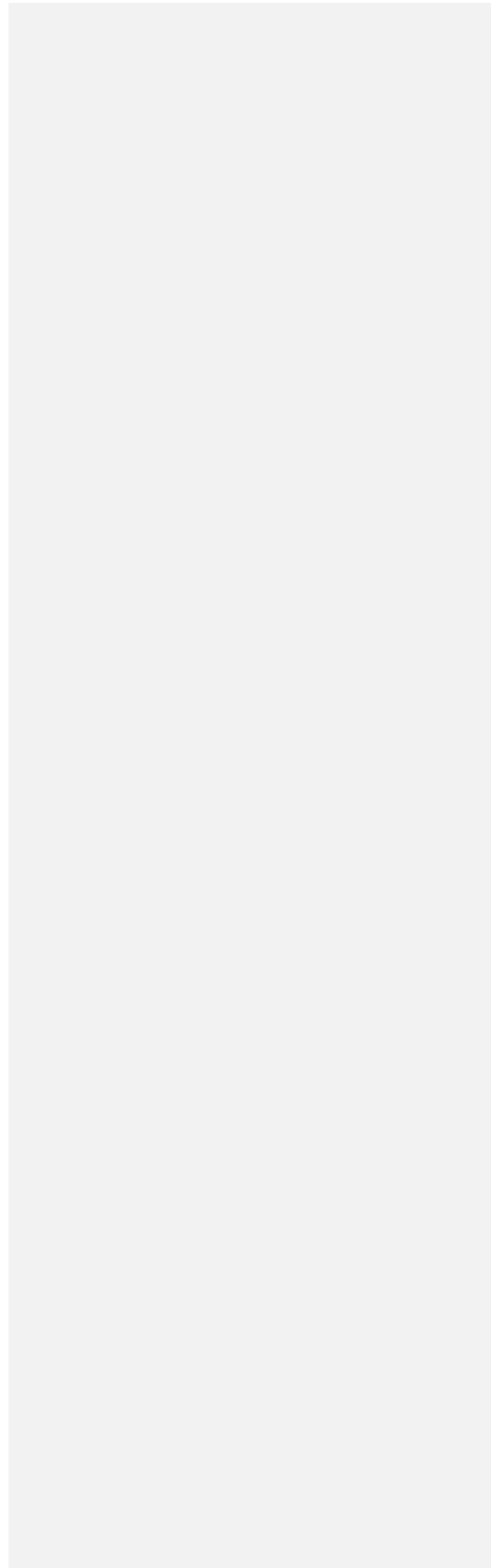
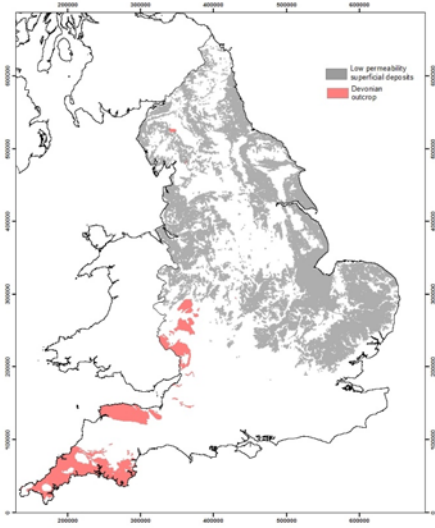

OLDER

*N-species*

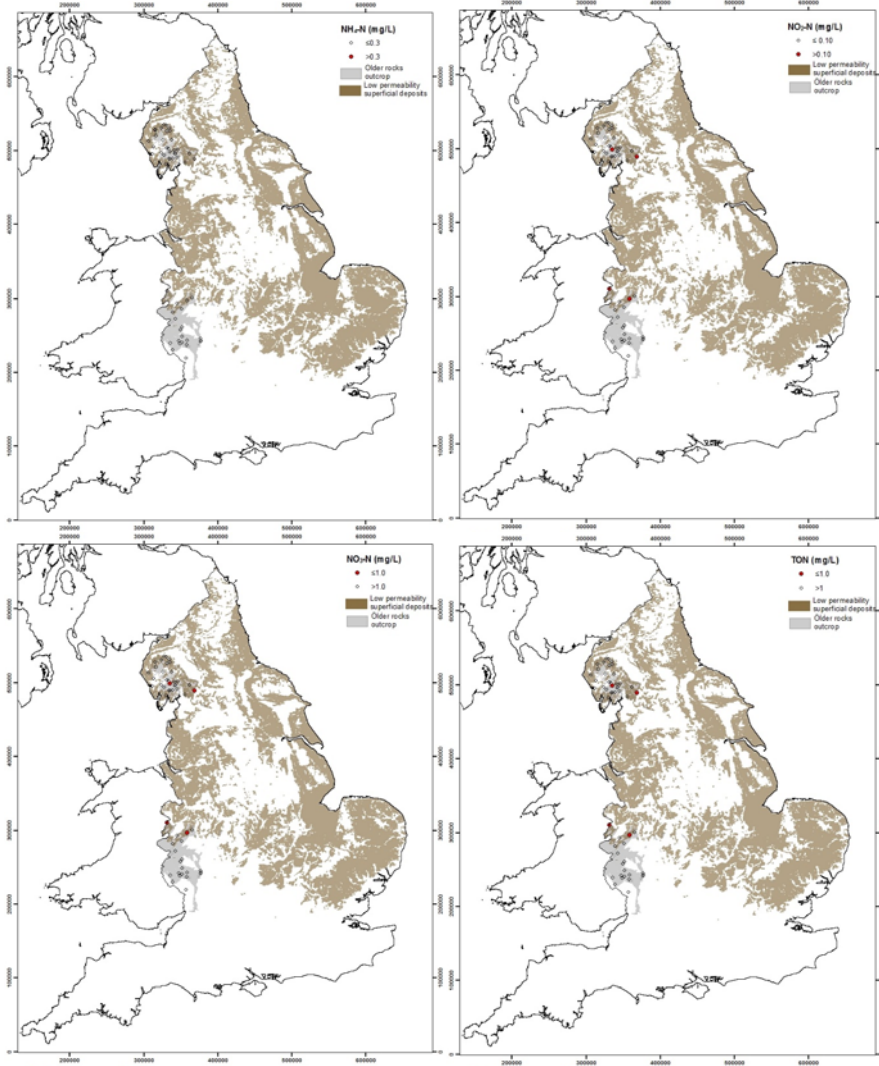

Trace metals

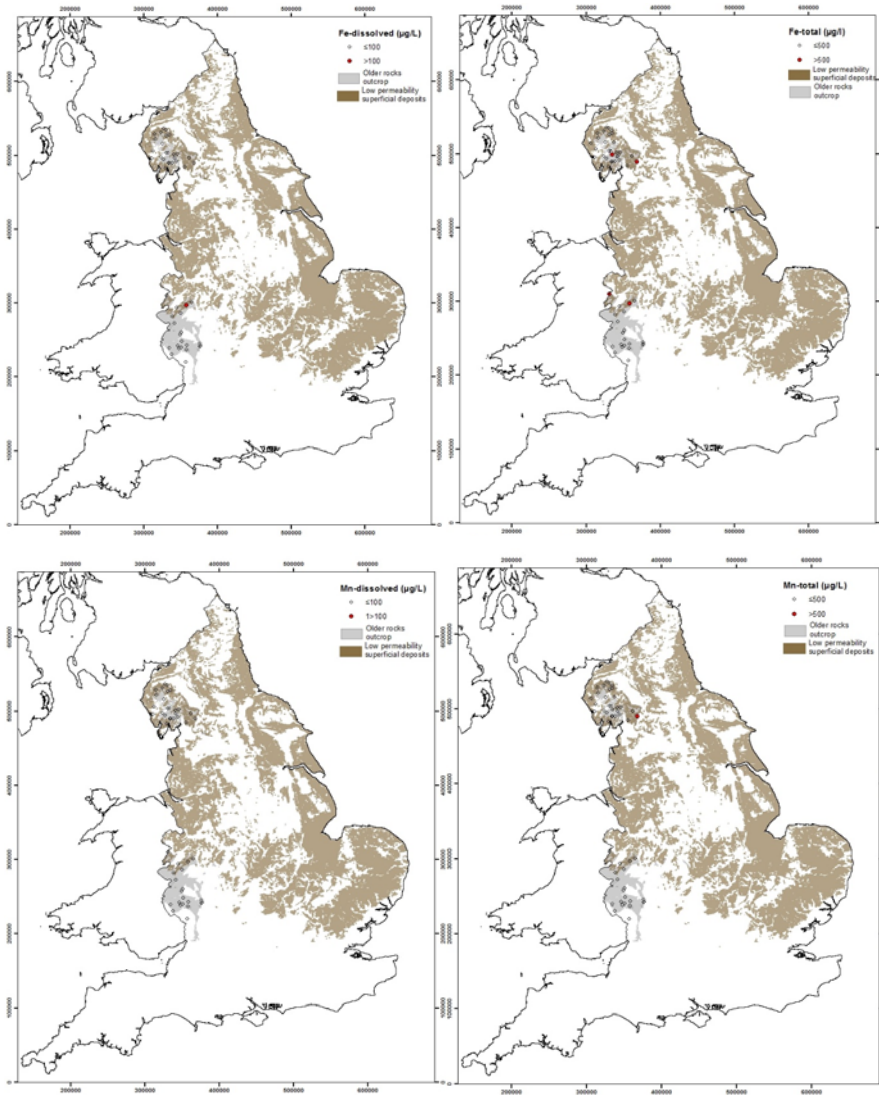

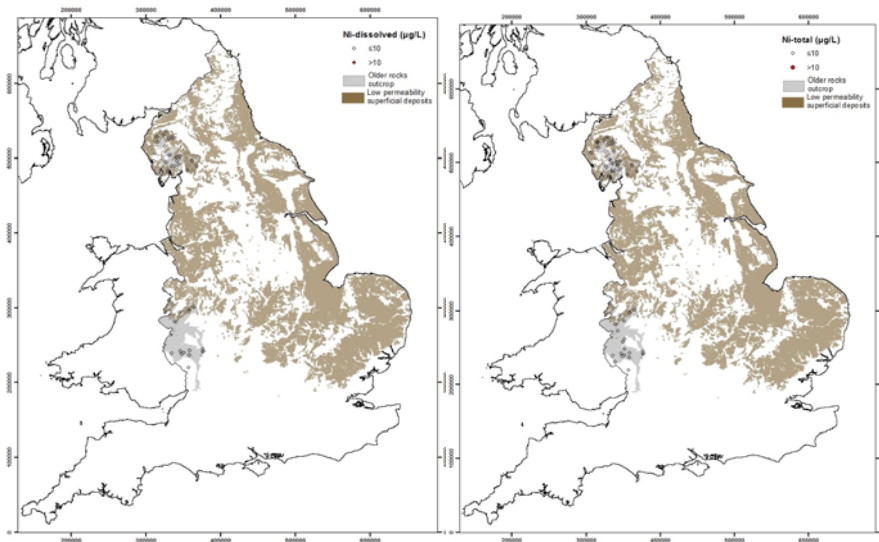

*DO and S-species*

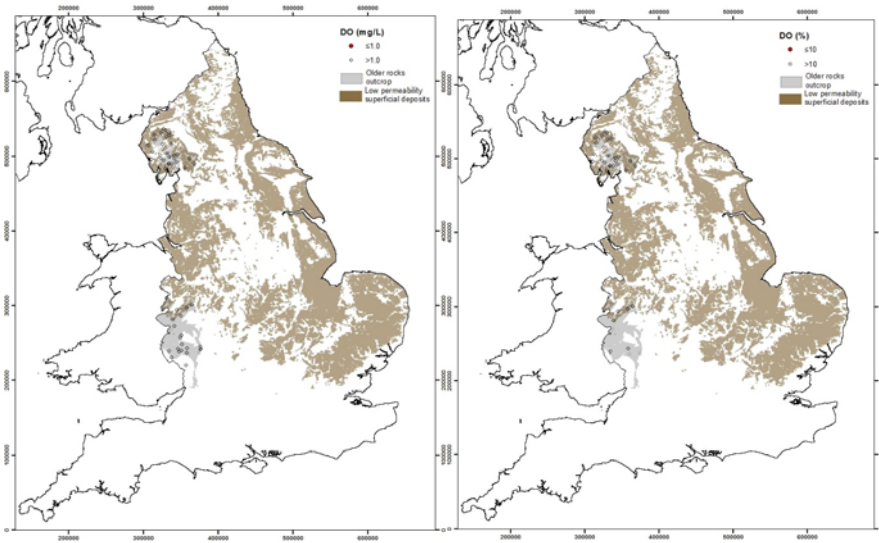



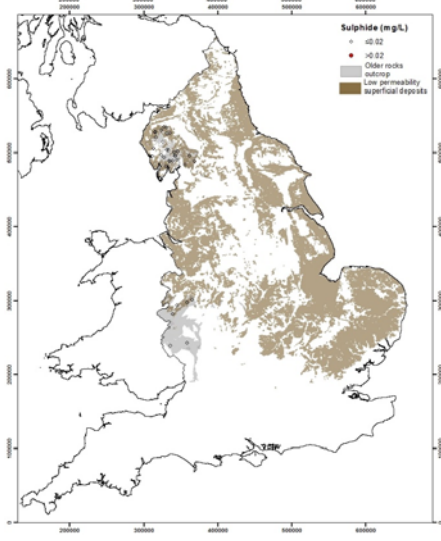
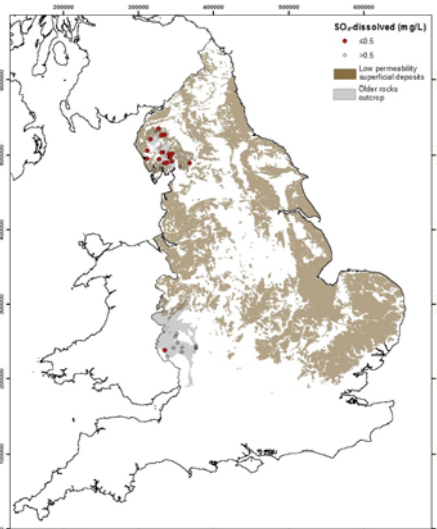
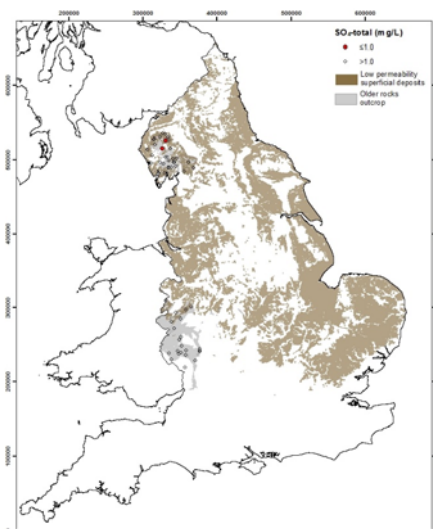

DOC and pH

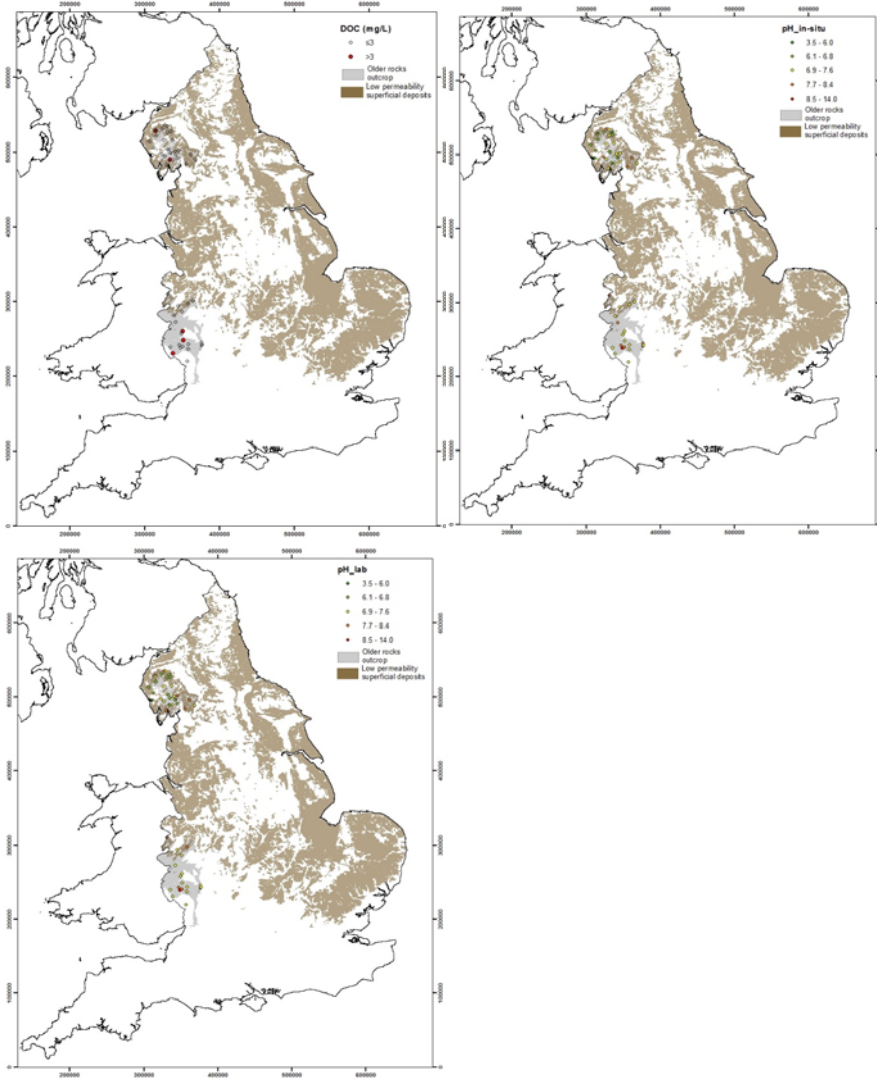

### A2.3 SUPERFICIAL DEPOSITS

#### *N*-Species

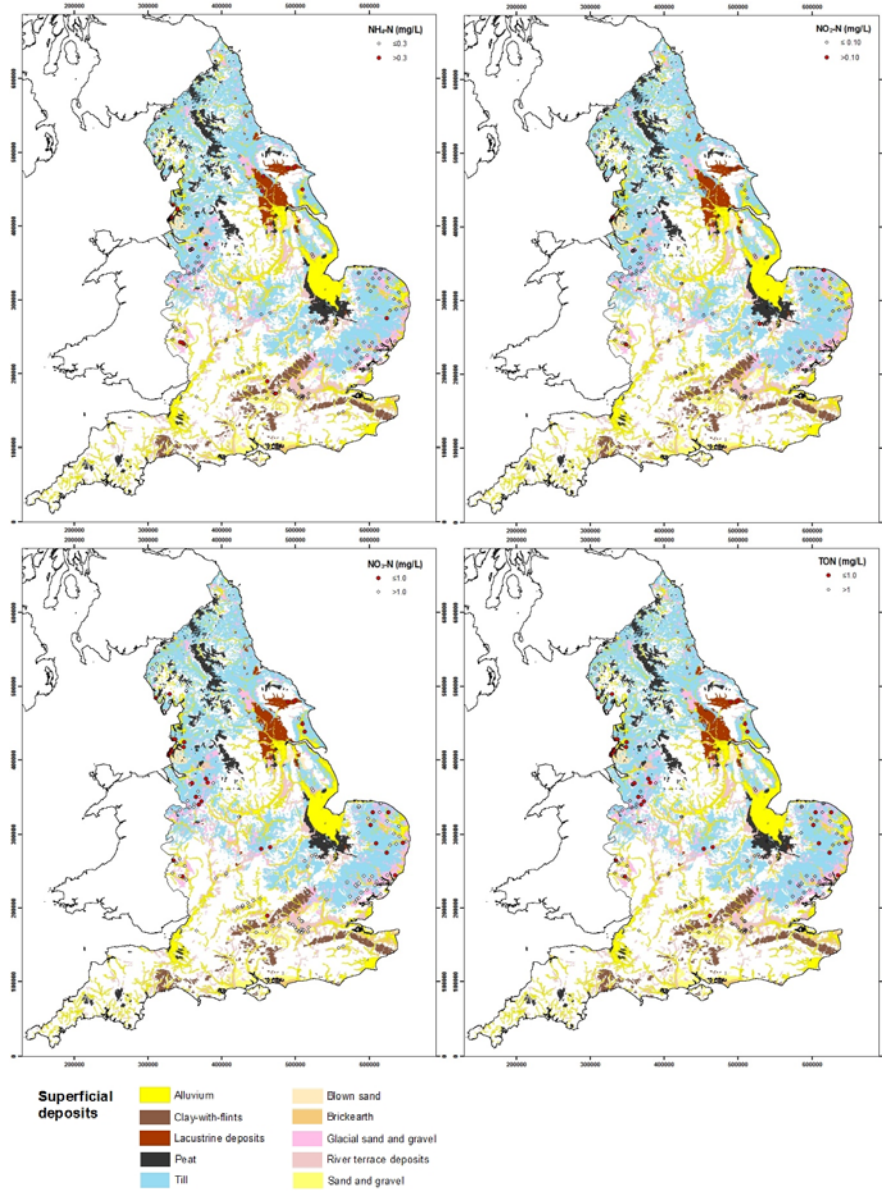

Trace metals

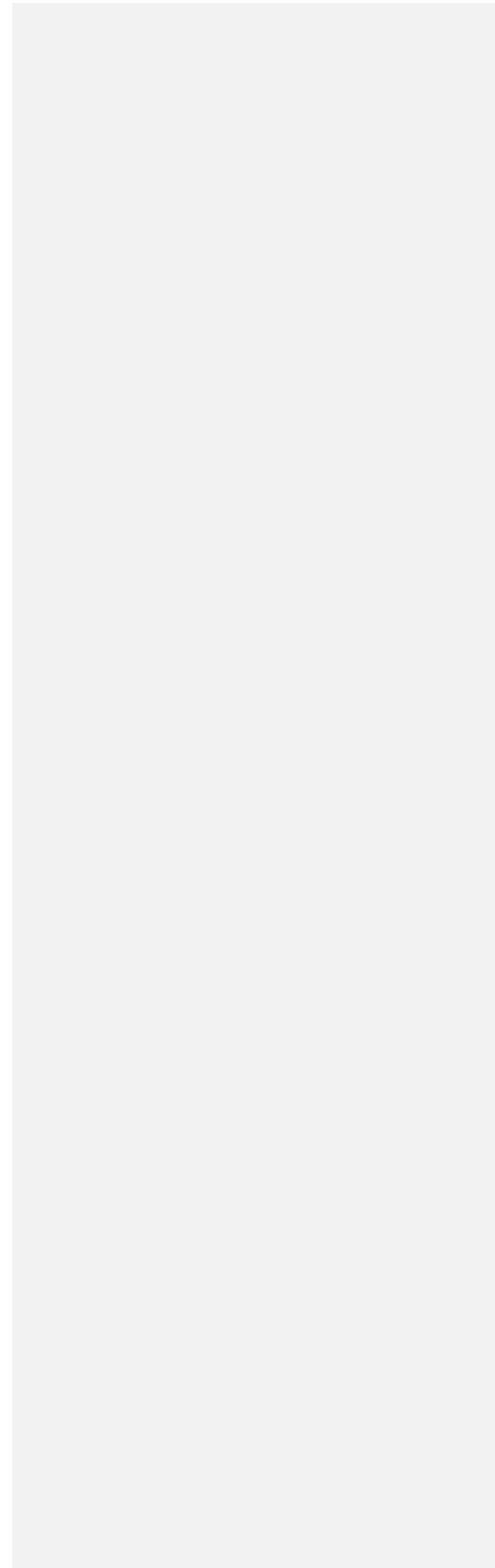
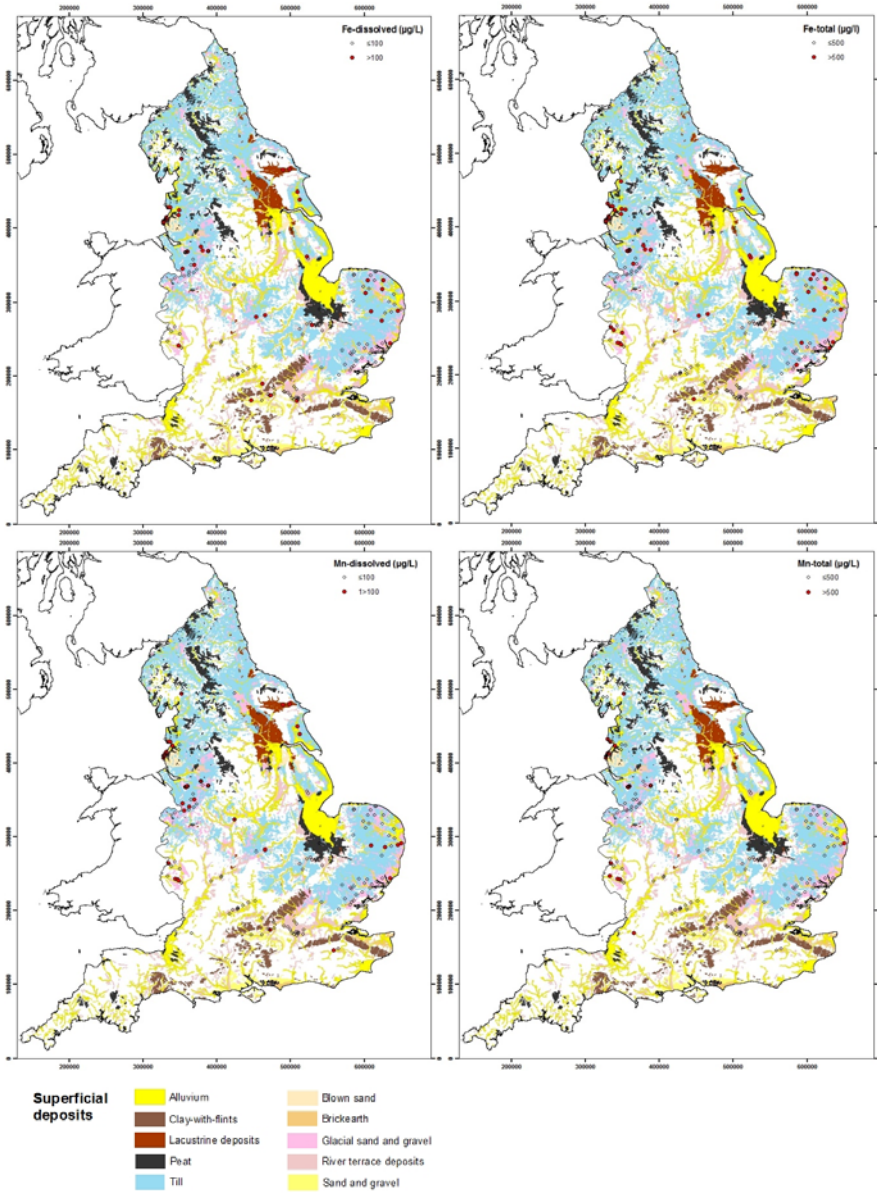

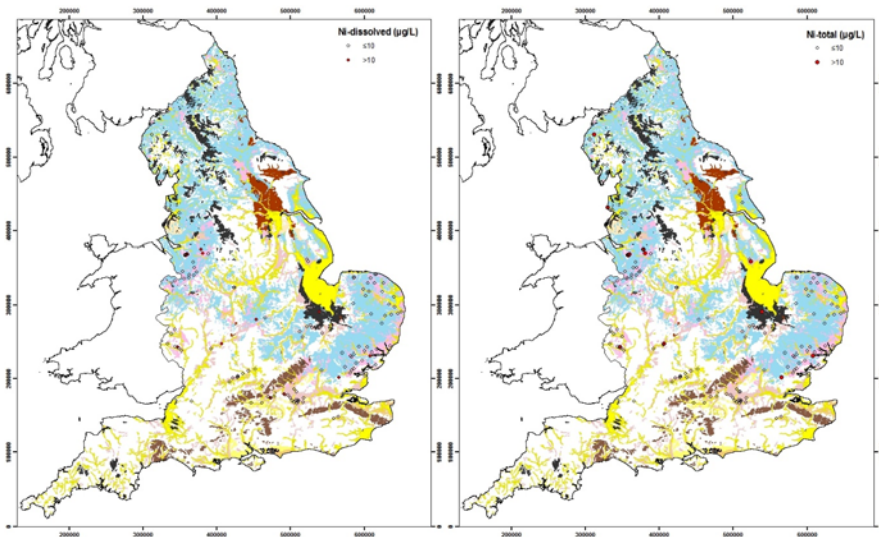

*Oxygen and S species*

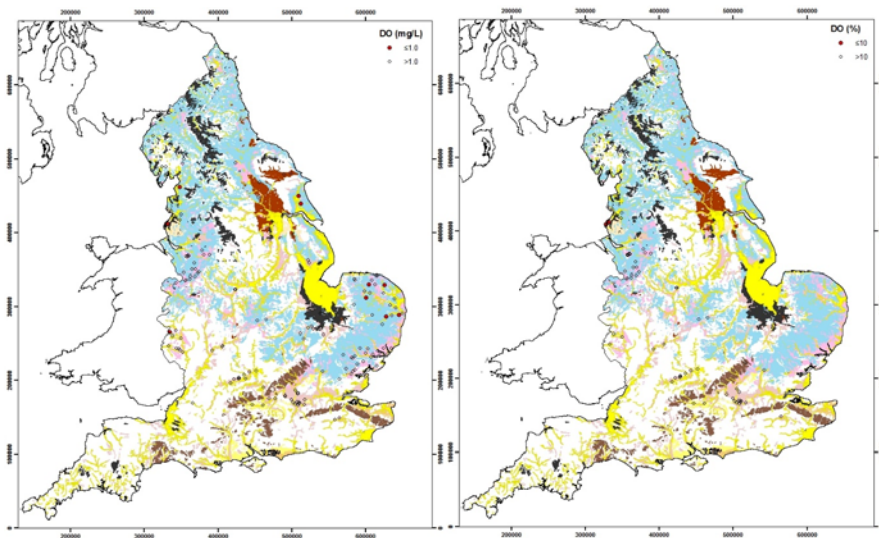

**Superficial deposits**

- |                     |                         |
|---------------------|-------------------------|
| Alluvium            | Blown sand              |
| Clay-with-flints    | Brickearth              |
| Lacustrine deposits | Glacial sand and gravel |
| Peat                | River terrace deposits  |
| Till                | Sand and gravel         |

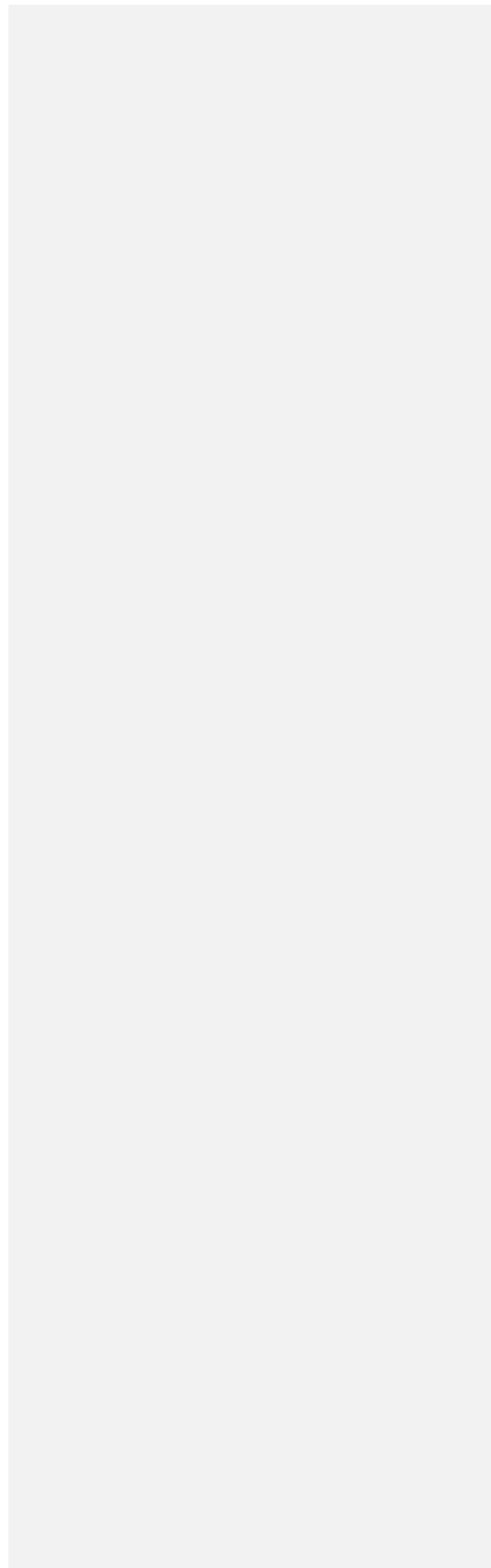

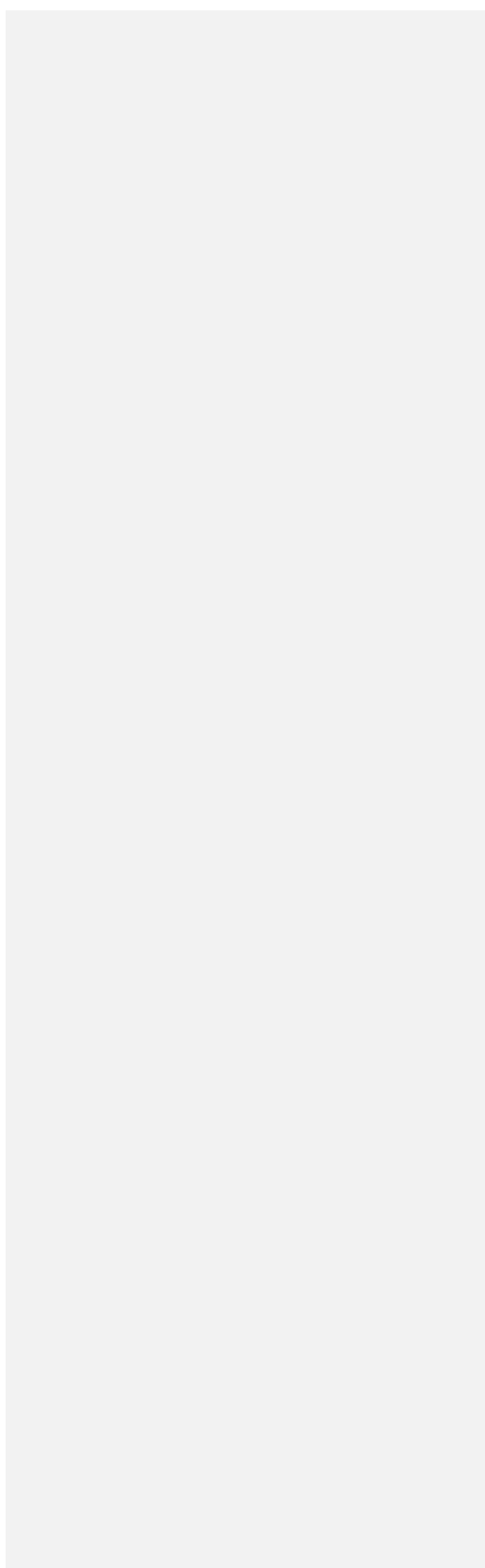
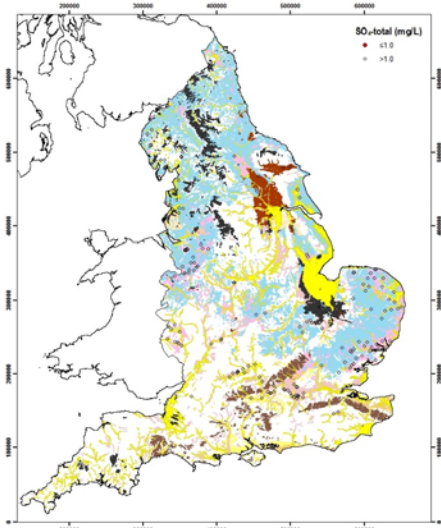
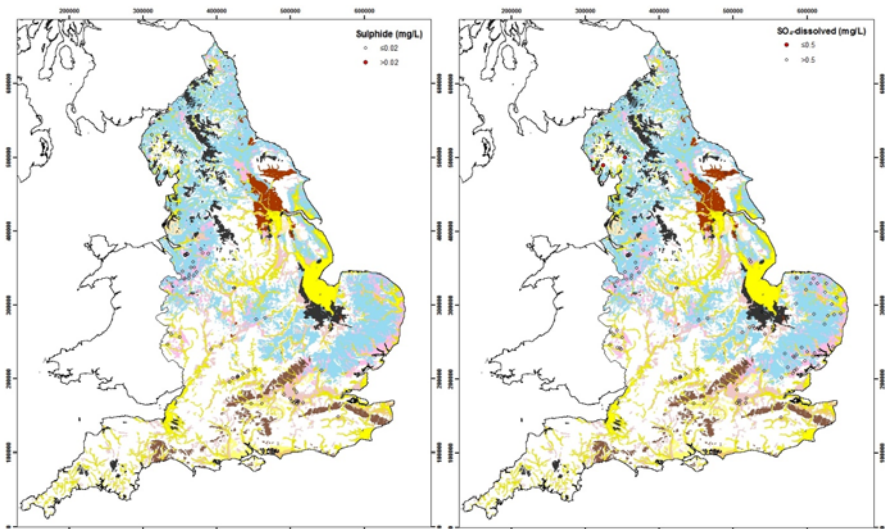

DOC and pH

